APARTMENT WITH 2 BEDROOMS, OF WHICH 1 EN SUITE, AND 78 M² FOR SALE IN CENTRO

CENTRO · BERTIOGA

R$ 1.200.000 (US$ 204,082)



REF	BEDROOMS	SUITES	PARKING	AREA M²
32182	2	1	1	78

Condo fee R$ 600/month Property tax (IPTU) R$ 185/year

Prices and availability are subject to change without notice. The information in this document may contain errors or omissions and is subject to change, prior sale or withdrawal from the market. Images are for illustration purposes only.

APARTMENT WITH 2 BEDROOMS, OF WHICH 1 EN SUITE, AND 78 M² FOR SALE IN CENTRO

Apartamento com 2 dormitórios, sendo 1 suíte, distribuídos em 78,12 m² de área útil. A unidade conta com 1 vaga de garagem coberta e oferece conforto e praticidade para quem busca uma residência bem localizada em um edifício de alto padrão.

Localizado na Riviera de São Lourenço, em Bertioga, o imóvel beneficia-se da infraestrutura completa do empreendimento, proximidade com belas praias e do elevado padrão de qualidade de vida que caracteriza a região. Uma opção atrativa para moradia ou investimento.

CONDOMINIUM FEATURES

- Barbecue Area in Common Areas
- Adult Pool
- Children's Pool
- Playground
- Multi-sport Court
- Event Hall
- Adult Game Room

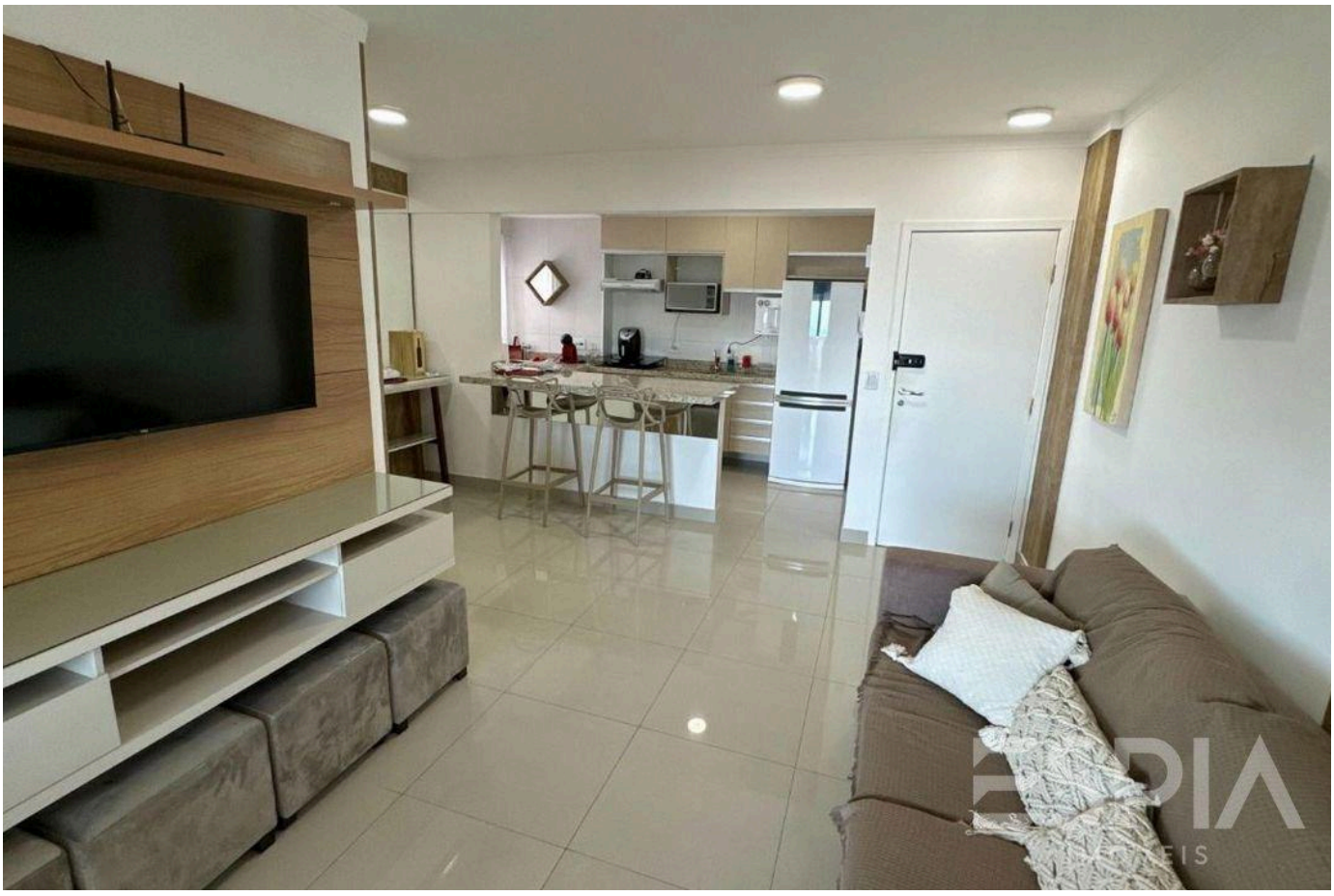

Prices and availability are subject to change without notice. The information in this document may contain errors or omissions and is subject to change, prior sale or withdrawal from the market. Images are for illustration purposes only.





Prices and availability are subject to change without notice. The information in this document may contain errors or omissions and is subject to change, prior sale or withdrawal from the market. Images are for illustration purposes only.





Prices and availability are subject to change without notice. The information in this document may contain errors or omissions and is subject to change, prior sale or withdrawal from the market. Images are for illustration purposes only.





Prices and availability are subject to change without notice. The information in this document may contain errors or omissions and is subject to change, prior sale or withdrawal from the market. Images are for illustration purposes only.





Prices and availability are subject to change without notice. The information in this document may contain errors or omissions and is subject to change, prior sale or withdrawal from the market. Images are for illustration purposes only.





Prices and availability are subject to change without notice. The information in this document may contain errors or omissions and is subject to change, prior sale or withdrawal from the market. Images are for illustration purposes only.



Prices and availability are subject to change without notice. The information in this document may contain errors or omissions and is subject to change, prior sale or withdrawal from the market. Images are for illustration purposes only.

ESPIA
IMÓVEIS

THE RIVIERA, UP CLOSE.

Nelson Manias

CRECI 035332-J

+55 (13) 99209-2665

espia.riviera@gmail.com

VIEW ALL PHOTOS →