VILLÁGIO WITH 5 EN-SUITE BEDROOMS AND 251 M² FOR SALE IN RIVIERA DE SÃO LOURENÇO

RIVIERA DE SÃO LOURENÇO · BERTIOGA

R$ 7.000.000 (US$ 1,190,476)



REF	BEDROOMS	SUITES	PARKING	AREA M²
70443	5	5	3	251

Condo fee R$ 1.860/month

Prices and availability are subject to change without notice. The information in this document may contain errors or omissions and is subject to change, prior sale or withdrawal from the market. Images are for illustration purposes only.

VILLÁGIO WITH 5 EN-SUITE BEDROOMS AND 251 M² FOR SALE IN RIVIERA DE SÃO LOURENÇO

Luxurious villa featuring five bedrooms, all en suite, distributed across 251 m² of living space with air conditioning in the living area and all bedrooms. The development offers comprehensive amenities including heated adult swimming pool, children's pool, fully equipped gym, steam sauna, gourmet lounge and barbecue area. Additional facilities include a soccer court, playground and beach service, delivering exceptional quality of life for the entire family. Located in Riviera de São Lourenço in Bertioga, this property sits within a premium Villágio offering complete infrastructure, proximity to beautiful beaches and elevated living standards. The strategic location combines security, comfort and direct access to coastal conveniences, establishing this as one of the most prestigious addresses in the region.

UNIT FEATURES

- Air Conditioning – Bedrooms
- Air Conditioning – Living Room

CONDOMINIUM FEATURES

- Fully Equipped Gym
- Barbecue Area in Common Areas
- Gourmet Lounge
- Adult Pool
- Heated Pool
- Children's Pool
- Playground
- Beach Soccer Court
- Steam Sauna
- Beach Service



Prices and availability are subject to change without notice. The information in this document may contain errors or omissions and is subject to change, prior sale or withdrawal from the market. Images are for illustration purposes only.





Prices and availability are subject to change without notice. The information in this document may contain errors or omissions and is subject to change, prior sale or withdrawal from the market. Images are for illustration purposes only.





Prices and availability are subject to change without notice. The information in this document may contain errors or omissions and is subject to change, prior sale or withdrawal from the market. Images are for illustration purposes only.



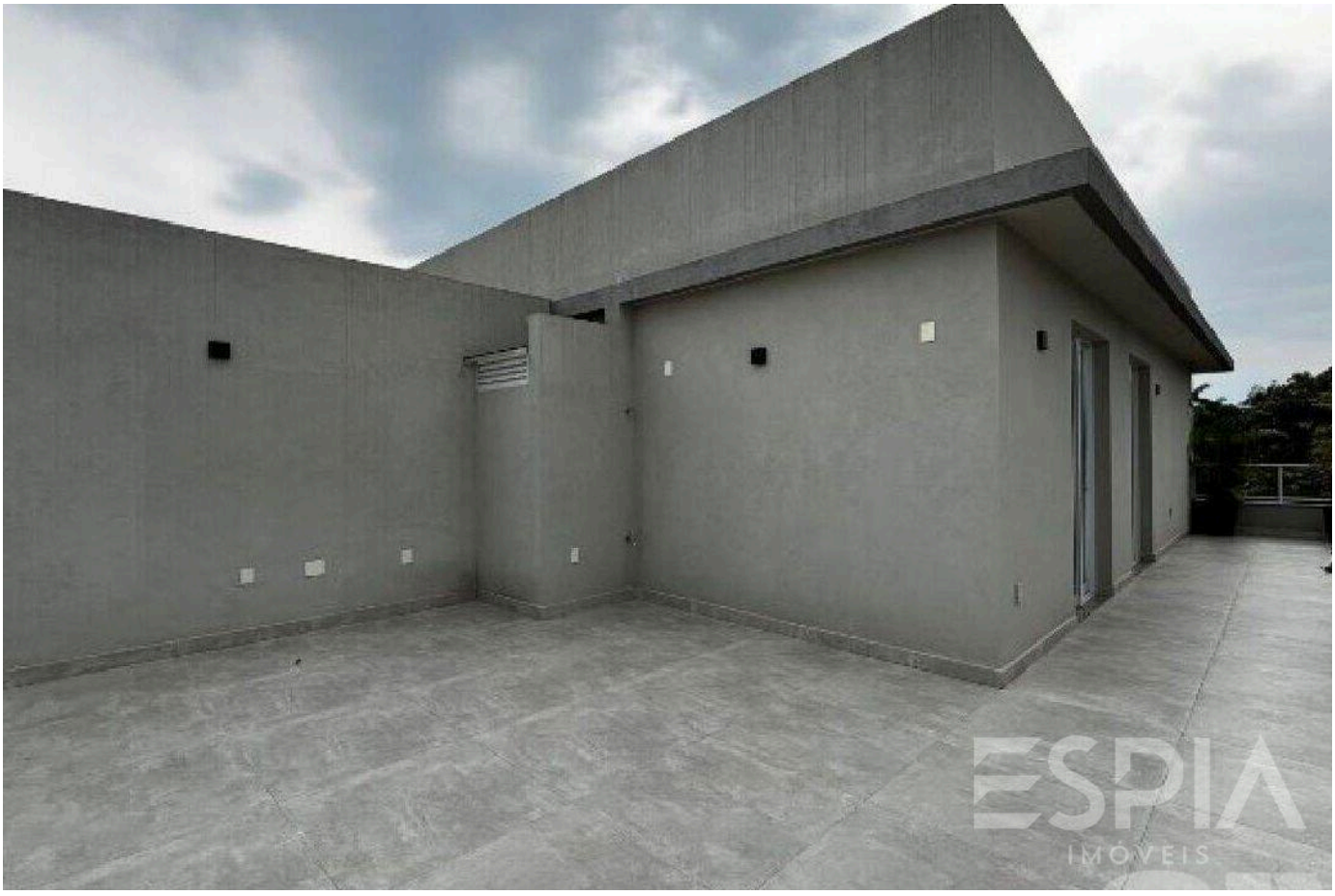

Prices and availability are subject to change without notice. The information in this document may contain errors or omissions and is subject to change, prior sale or withdrawal from the market. Images are for illustration purposes only.





Prices and availability are subject to change without notice. The information in this document may contain errors or omissions and is subject to change, prior sale or withdrawal from the market. Images are for illustration purposes only.



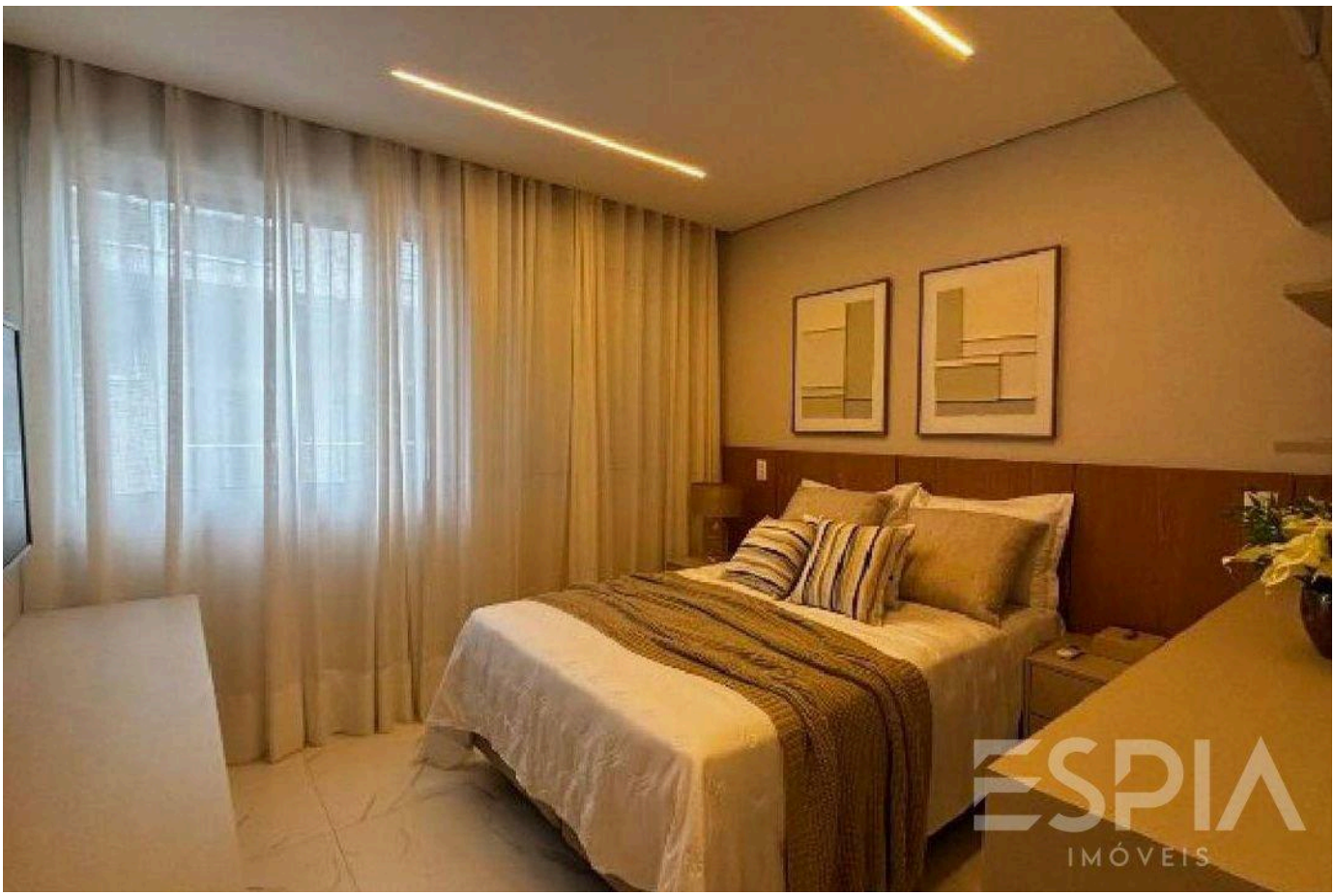

Prices and availability are subject to change without notice. The information in this document may contain errors or omissions and is subject to change, prior sale or withdrawal from the market. Images are for illustration purposes only.





Prices and availability are subject to change without notice. The information in this document may contain errors or omissions and is subject to change, prior sale or withdrawal from the market. Images are for illustration purposes only.



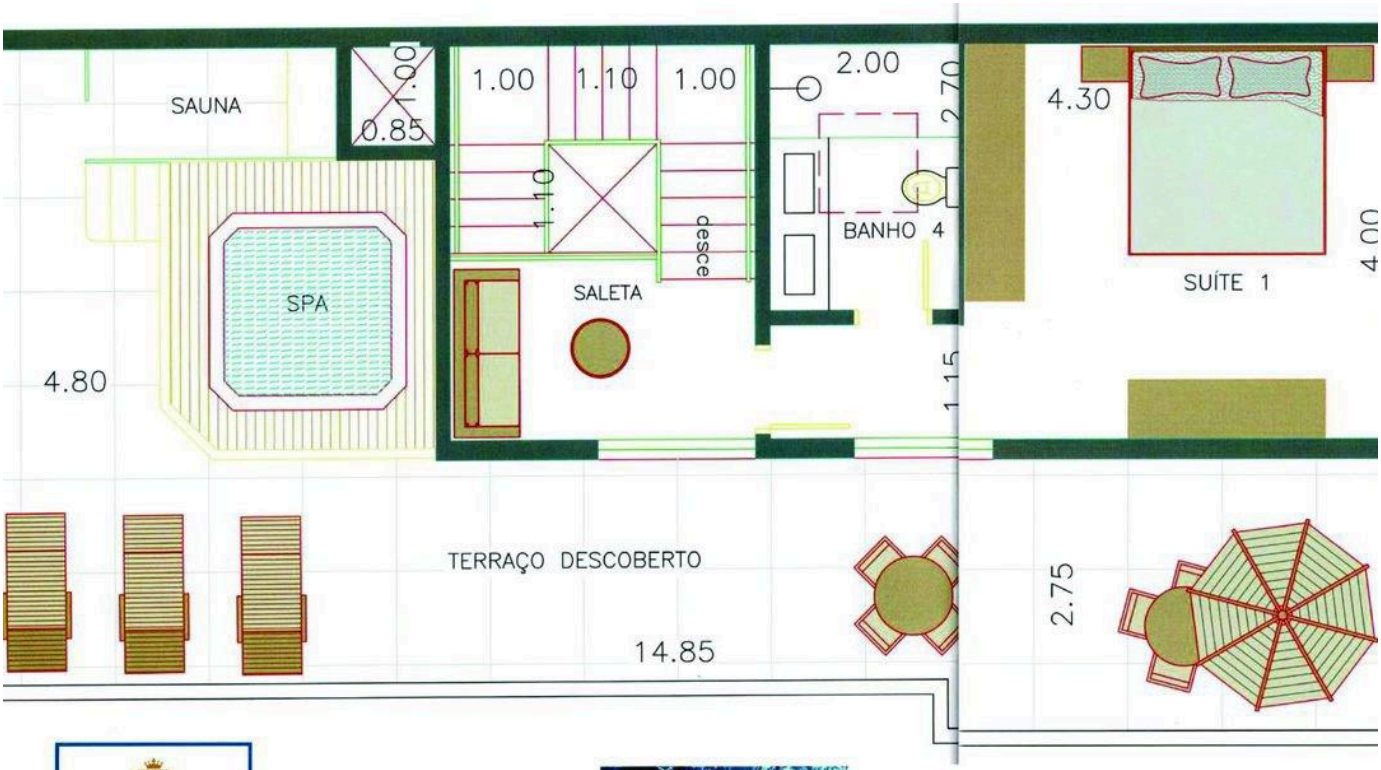

MONTE REI GOLF RESIDENCIAL

CASA MODELO 2
COBERTURA

Prices and availability are subject to change without notice. The information in this document may contain errors or omissions and is subject to change, prior sale or withdrawal from the market. Images are for illustration purposes only.





Prices and availability are subject to change without notice. The information in this document may contain errors or omissions and is subject to change, prior sale or withdrawal from the market. Images are for illustration purposes only.

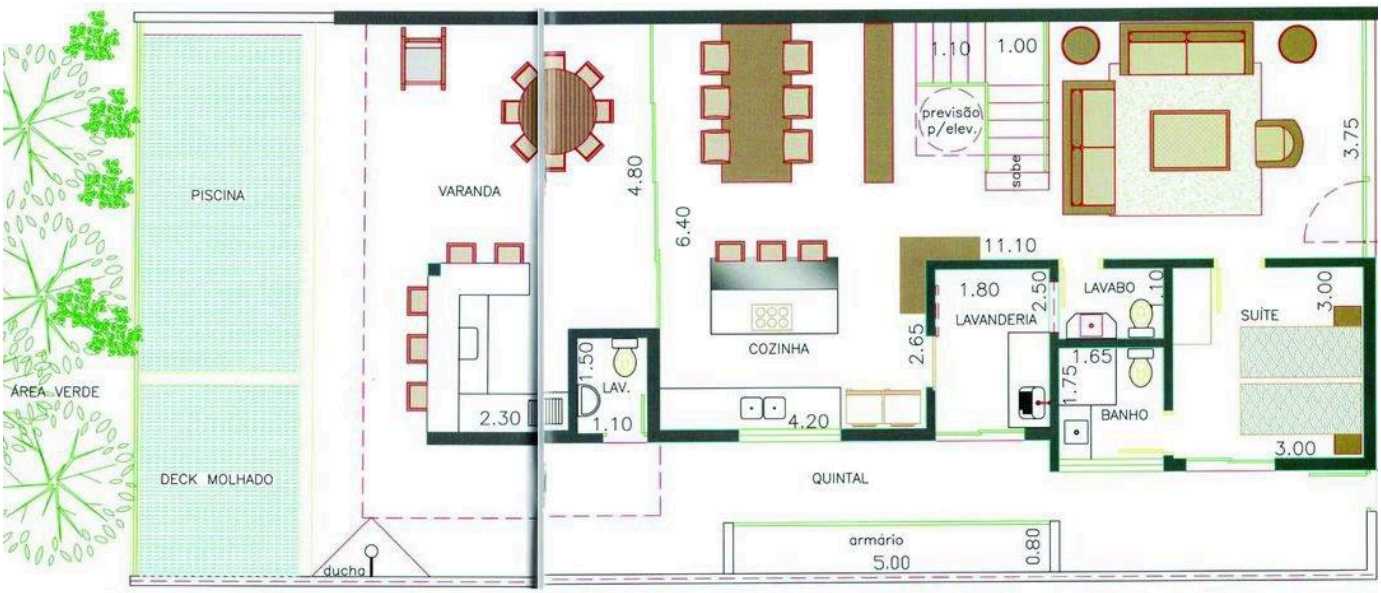

MONTE REI GOLF RESIDENCIAL

NUNCA FOI TÃO BOM ESTAR em casa

CASA MODELO 1
TÉRREO

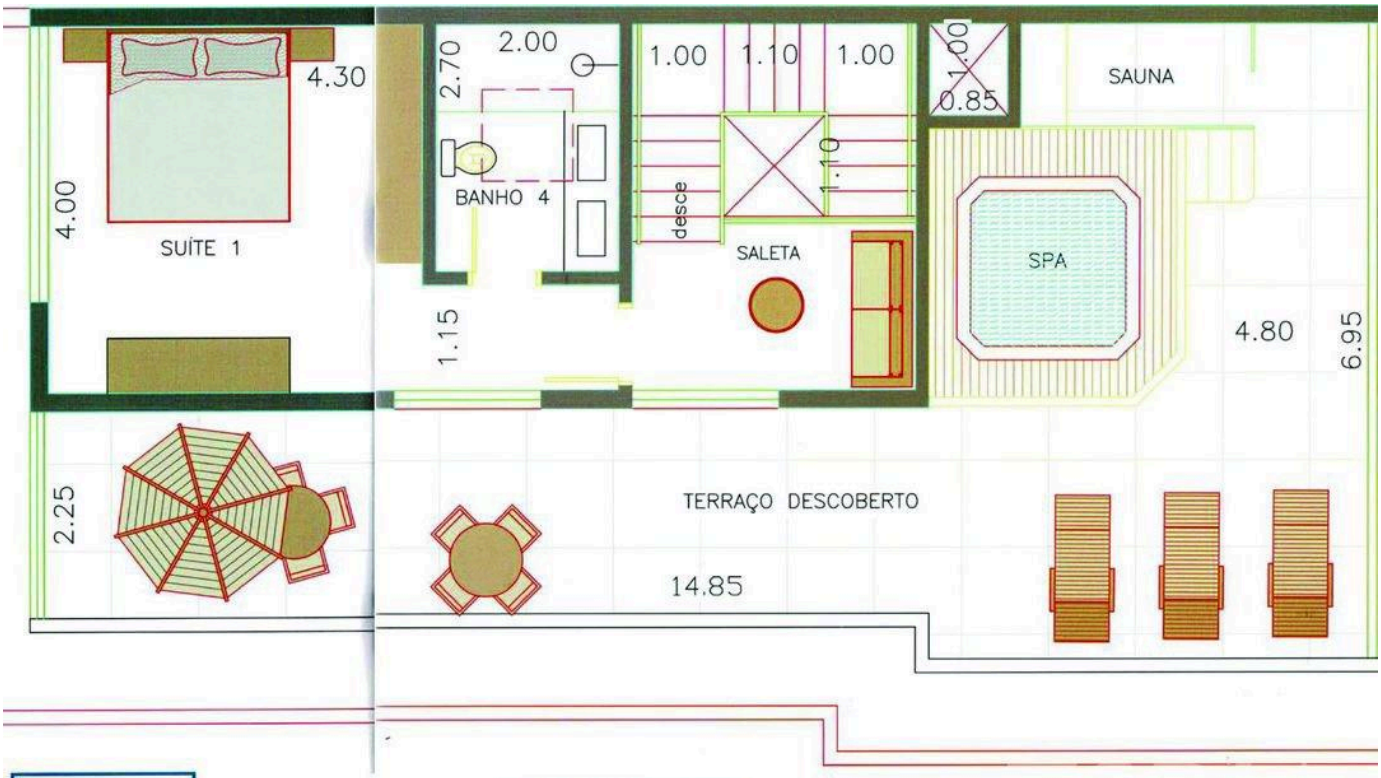

MONTE REI GOLF RESIDENCIAL

CASA MODELO 1
COBERTURA

Prices and availability are subject to change without notice. The information in this document may contain errors or omissions and is subject to change, prior sale or withdrawal from the market. Images are for illustration purposes only.

ESPIA
IMÓVEIS

THE RIVIERA, UP CLOSE.

Nelson Manias

CRECI 035332-J

+55 (13) 99209-2665

espia.riviera@gmail.com

VIEW ALL PHOTOS →