APARTMENT WITH 2 BEDROOMS, OF WHICH 1 EN SUITE, AND 76 M² FOR SALE IN CENTRO

CENTRO · BERTIOGA

R$ 1.060.000 (US$ 180,272)



REF	BEDROOMS	SUITES	PARKING	AREA M²
86503	2	1	2	76

Condo fee R$ 653/month Property tax (IPTU) R$ 180/year

Prices and availability are subject to change without notice. The information in this document may contain errors or omissions and is subject to change, prior sale or withdrawal from the market. Images are for illustration purposes only.

APARTMENT WITH 2 BEDROOMS, OF WHICH 1 EN SUITE, AND 76 M² FOR SALE IN CENTRO

Apartamento com 2 dormitórios, sendo 1 suíte, distribuídos em 76 m² de área útil. A unidade oferece 2 vagas de garagem cobertas e apresenta acabamento adequado para moradia ou investimento na região.

Localizado na Riviera de São Lourenço, em Bertioga, o imóvel situa-se em um edifício de alto padrão no centro da região, beneficiando-se da infraestrutura completa, proximidade com belas praias e elevado padrão de qualidade de vida que caracterizam o empreendimento e seu entorno.

CONDOMINIUM FEATURES

- Barbecue Area in Common Areas
- Adult Pool
- Children's Pool
- Playground
- Multi-sport Court
- Event Hall
- Adult Game Room



Prices and availability are subject to change without notice. The information in this document may contain errors or omissions and is subject to change, prior sale or withdrawal from the market. Images are for illustration purposes only.





Prices and availability are subject to change without notice. The information in this document may contain errors or omissions and is subject to change, prior sale or withdrawal from the market. Images are for illustration purposes only.





Prices and availability are subject to change without notice. The information in this document may contain errors or omissions and is subject to change, prior sale or withdrawal from the market. Images are for illustration purposes only.





Prices and availability are subject to change without notice. The information in this document may contain errors or omissions and is subject to change, prior sale or withdrawal from the market. Images are for illustration purposes only.





Prices and availability are subject to change without notice. The information in this document may contain errors or omissions and is subject to change, prior sale or withdrawal from the market. Images are for illustration purposes only.



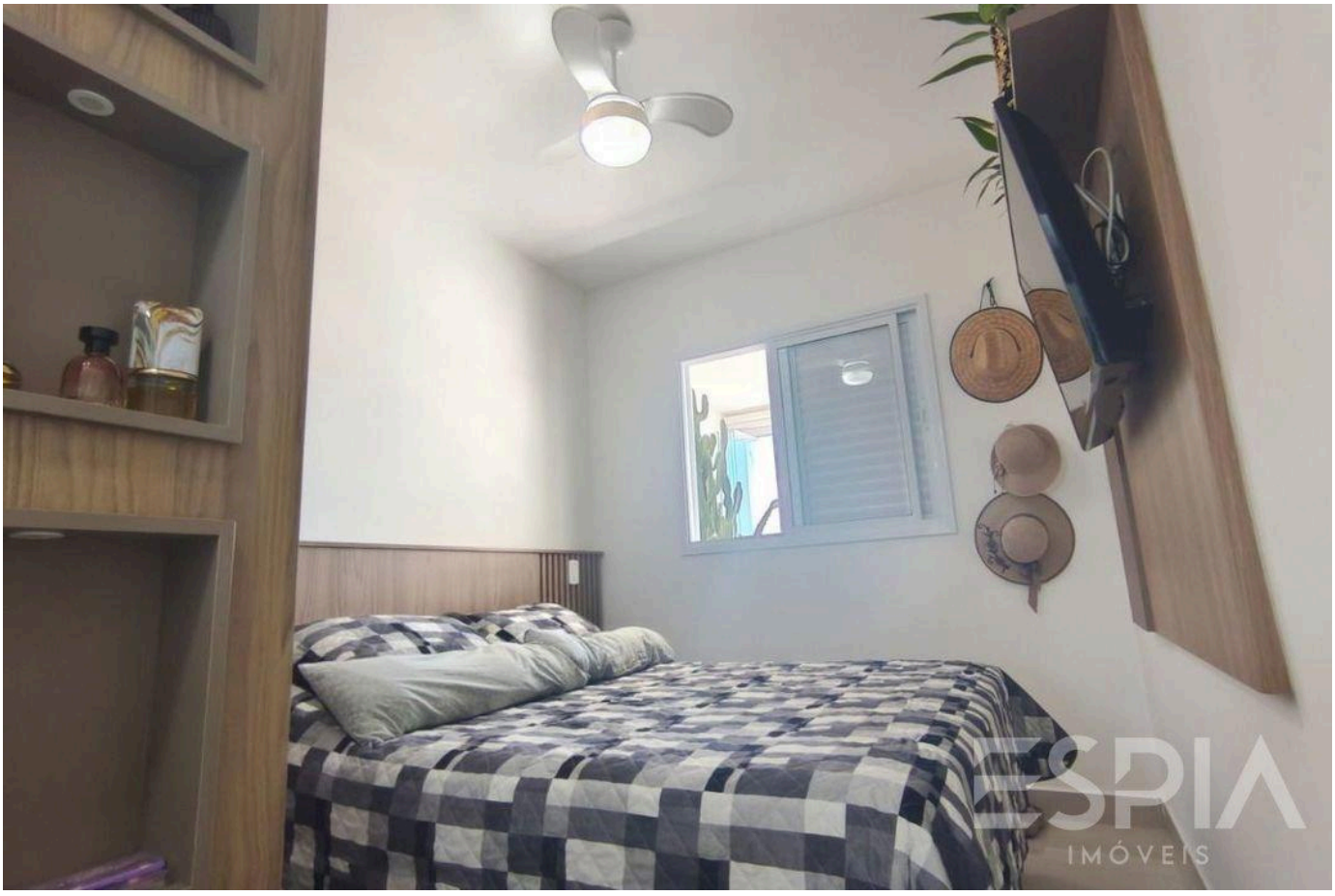

Prices and availability are subject to change without notice. The information in this document may contain errors or omissions and is subject to change, prior sale or withdrawal from the market. Images are for illustration purposes only.





Prices and availability are subject to change without notice. The information in this document may contain errors or omissions and is subject to change, prior sale or withdrawal from the market. Images are for illustration purposes only.





Prices and availability are subject to change without notice. The information in this document may contain errors or omissions and is subject to change, prior sale or withdrawal from the market. Images are for illustration purposes only.

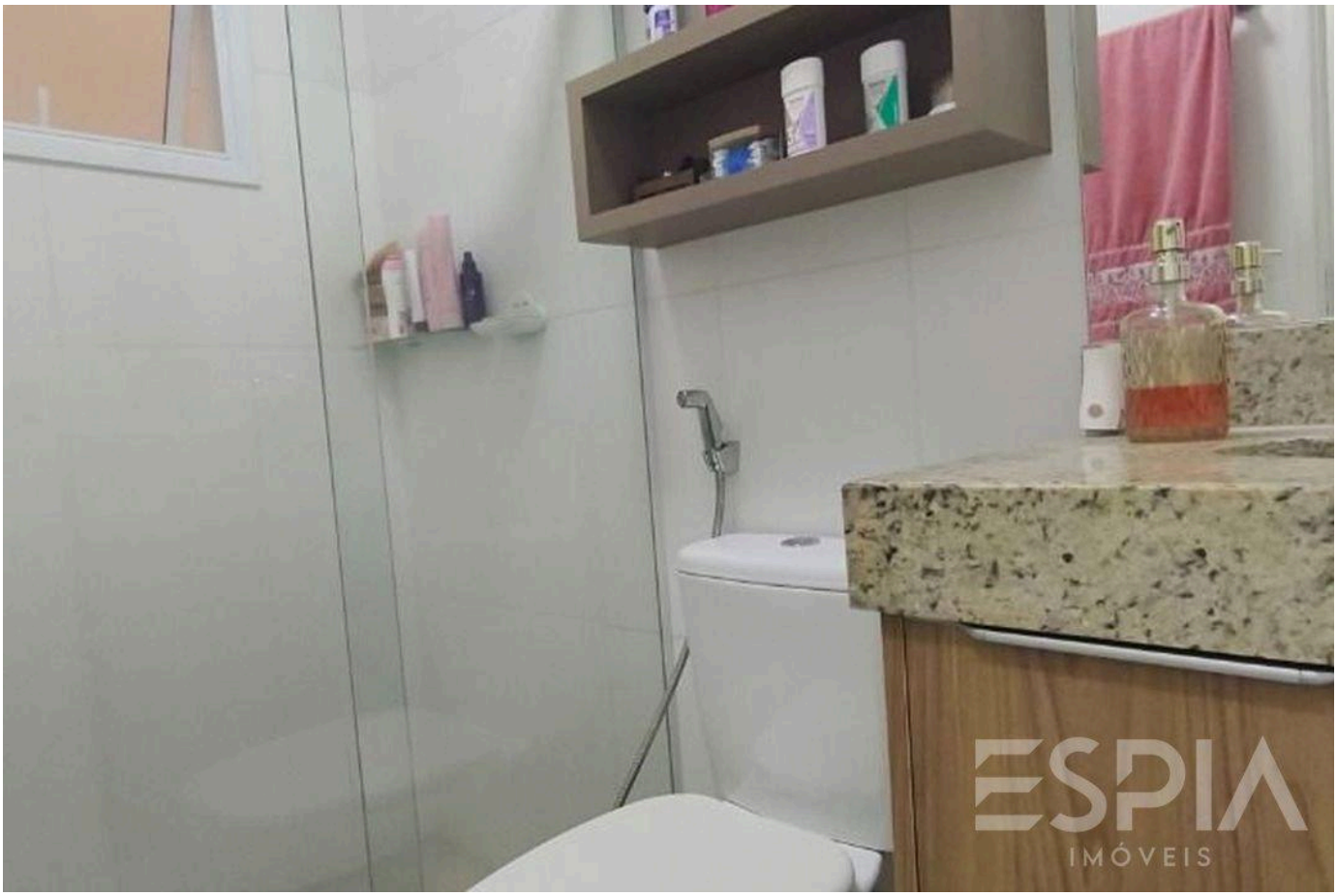

Prices and availability are subject to change without notice. The information in this document may contain errors or omissions and is subject to change, prior sale or withdrawal from the market. Images are for illustration purposes only.

ESPIA
IMÓVEIS

THE RIVIERA, UP CLOSE.

Nelson Manias

CRECI 035332-J

+55 (13) 99209-2665

espia.riviera@gmail.com

VIEW ALL PHOTOS →