HOUSE WITH 4 EN-SUITE BEDROOMS FOR SALE IN RIVIERA DE SÃO LOURENÇO

RIVIERA DE SÃO LOURENÇO · BERTIOGA

R$ 3.176.000 (US$ 540,136)



REF	BEDROOMS	SUITES	PARKING	LOT M²
ZY-1034	4	4	6	577

Condo fee R$ 999/month

Prices and availability are subject to change without notice. The information in this document may contain errors or omissions and is subject to change, prior sale or withdrawal from the market. Images are for illustration purposes only.

HOUSE WITH 4 EN-SUITE BEDROOMS FOR SALE IN RIVIERA DE SÃO LOURENÇO

Four-bedroom home, all en suite, distributed across 232 m² of built area on a 576.67 m² lot. The property features two covered parking spaces and four uncovered spaces, complemented by expansive landscaped grounds. Complete leisure infrastructure includes a swimming pool, whirlpool with waterfall cascade, wet sauna, barbecue area, and gourmet kitchen space. All bedrooms are equipped with air conditioning, while central gas heating, heated shower, and guest powder room are standard throughout. Delivered furnished and ready for immediate occupancy. Located in Riviera de São Lourenço in Bertioga, this residence is part of one of the most prestigious coastal residential developments in São Paulo state, distinguished by comprehensive infrastructure, proximity to pristine beaches, and exceptional quality of life standards. The privileged position ensures security, comfort, and convenient access to the region's principal destinations.

UNIT FEATURES

- Gas Heating
- Air Conditioning – Bedrooms
- Green Area
- Waterfall
- BBQ Grill
- Gas-Heated Shower
- Gourmet Lounge
- Jacuzzi
- Powder Room
- Furnished
- Swimming Pool
- Steam Sauna

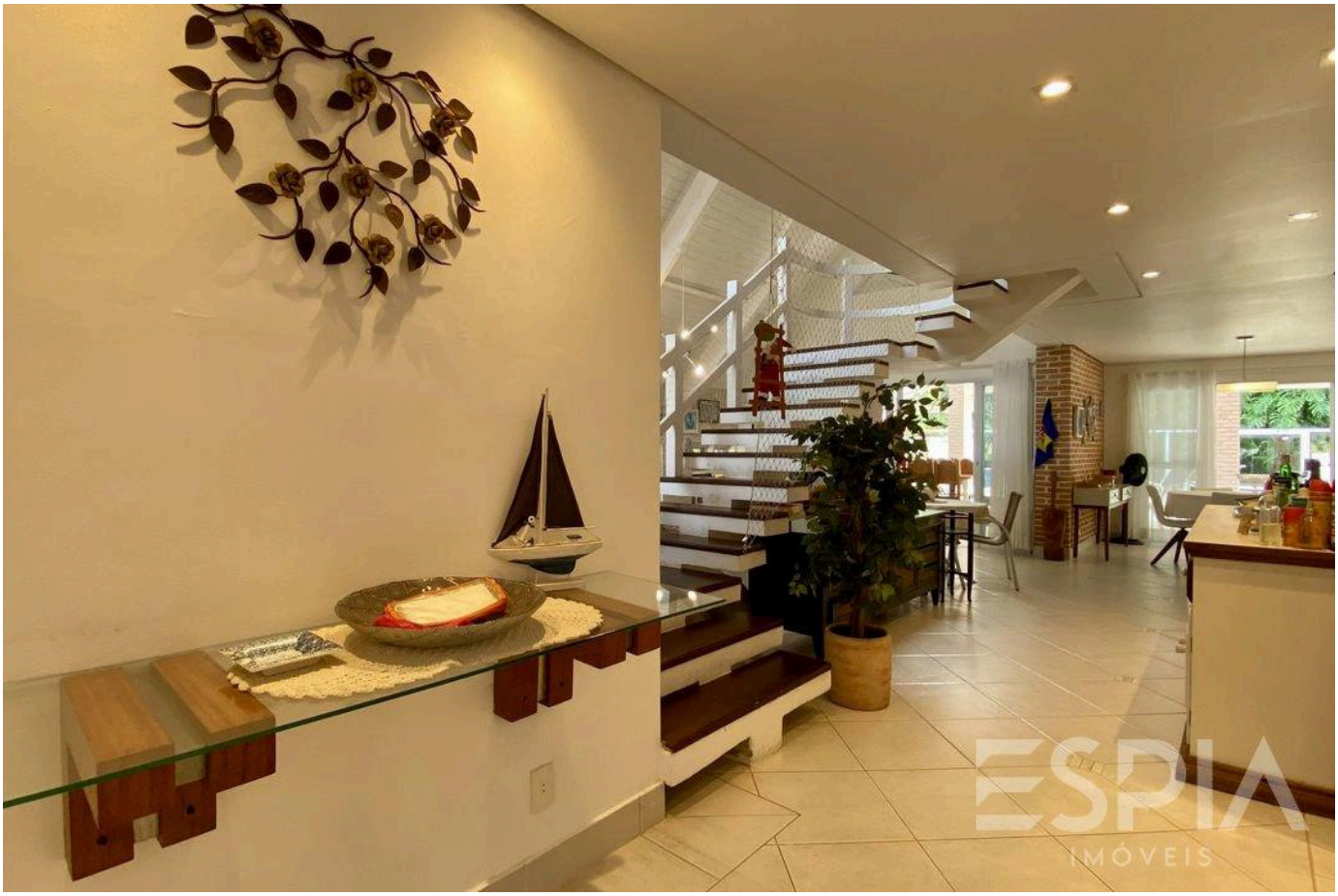

Prices and availability are subject to change without notice. The information in this document may contain errors or omissions and is subject to change, prior sale or withdrawal from the market. Images are for illustration purposes only.





Prices and availability are subject to change without notice. The information in this document may contain errors or omissions and is subject to change, prior sale or withdrawal from the market. Images are for illustration purposes only.





Prices and availability are subject to change without notice. The information in this document may contain errors or omissions and is subject to change, prior sale or withdrawal from the market. Images are for illustration purposes only.





Prices and availability are subject to change without notice. The information in this document may contain errors or omissions and is subject to change, prior sale or withdrawal from the market. Images are for illustration purposes only.





Prices and availability are subject to change without notice. The information in this document may contain errors or omissions and is subject to change, prior sale or withdrawal from the market. Images are for illustration purposes only.





Prices and availability are subject to change without notice. The information in this document may contain errors or omissions and is subject to change, prior sale or withdrawal from the market. Images are for illustration purposes only.



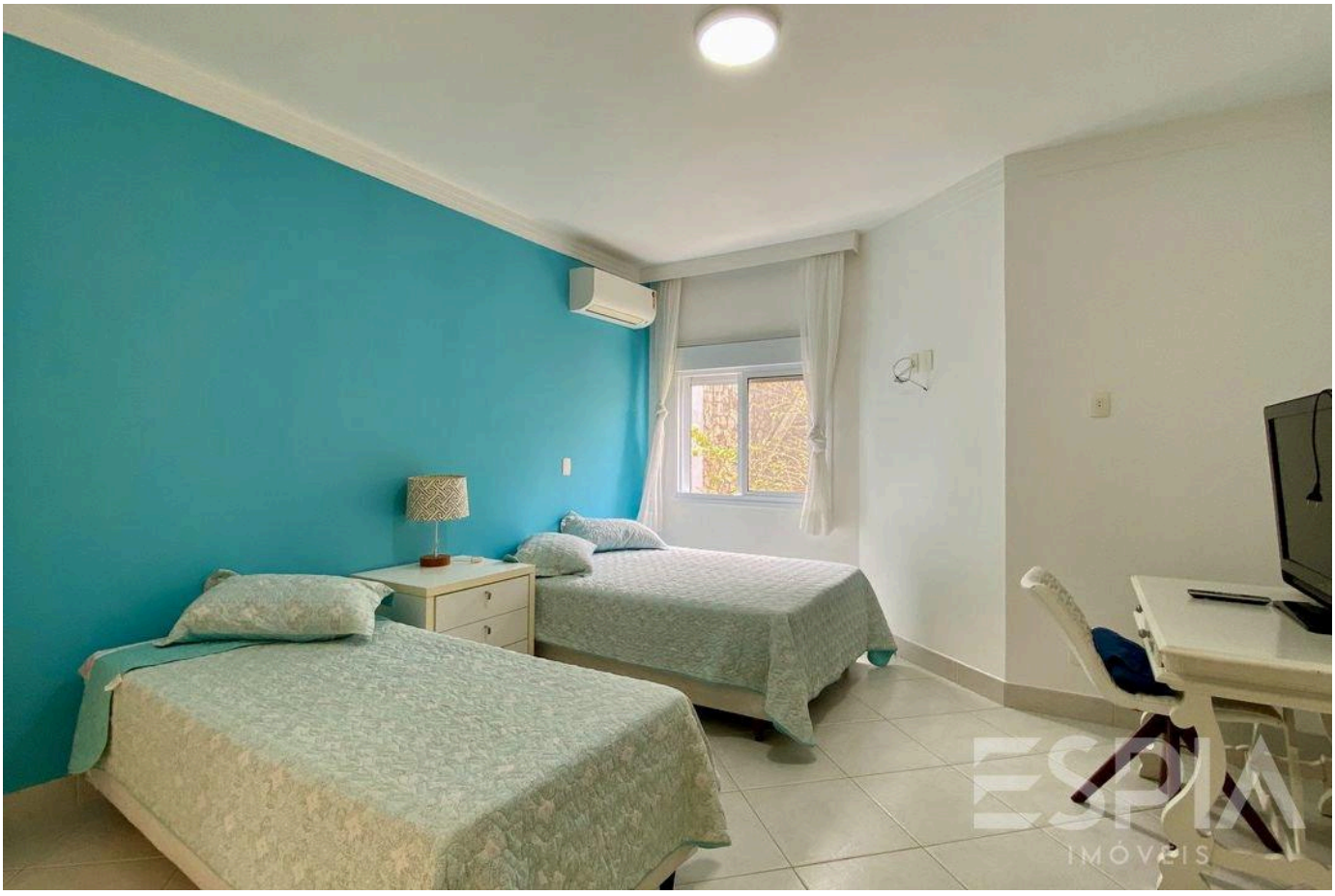

Prices and availability are subject to change without notice. The information in this document may contain errors or omissions and is subject to change, prior sale or withdrawal from the market. Images are for illustration purposes only.

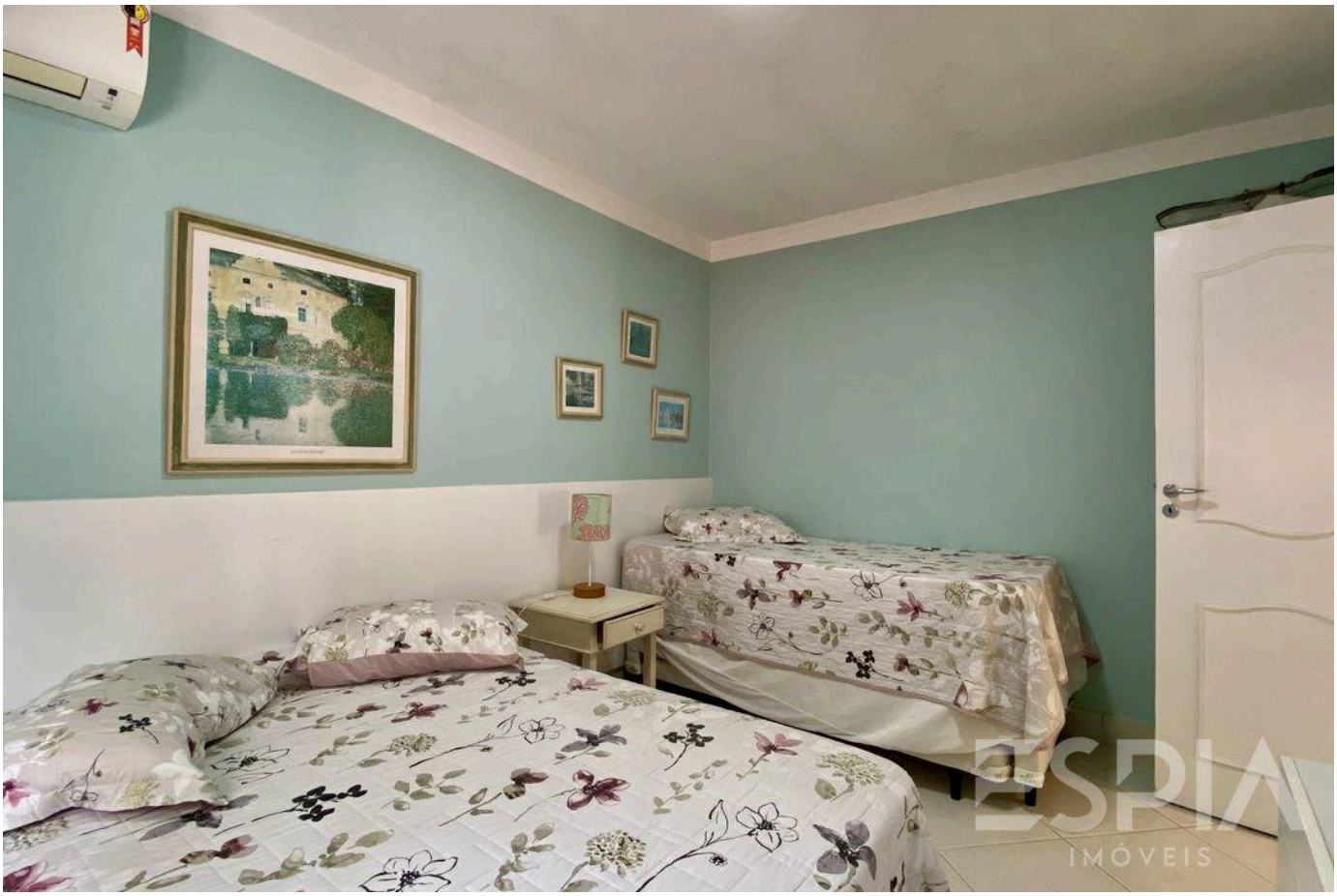

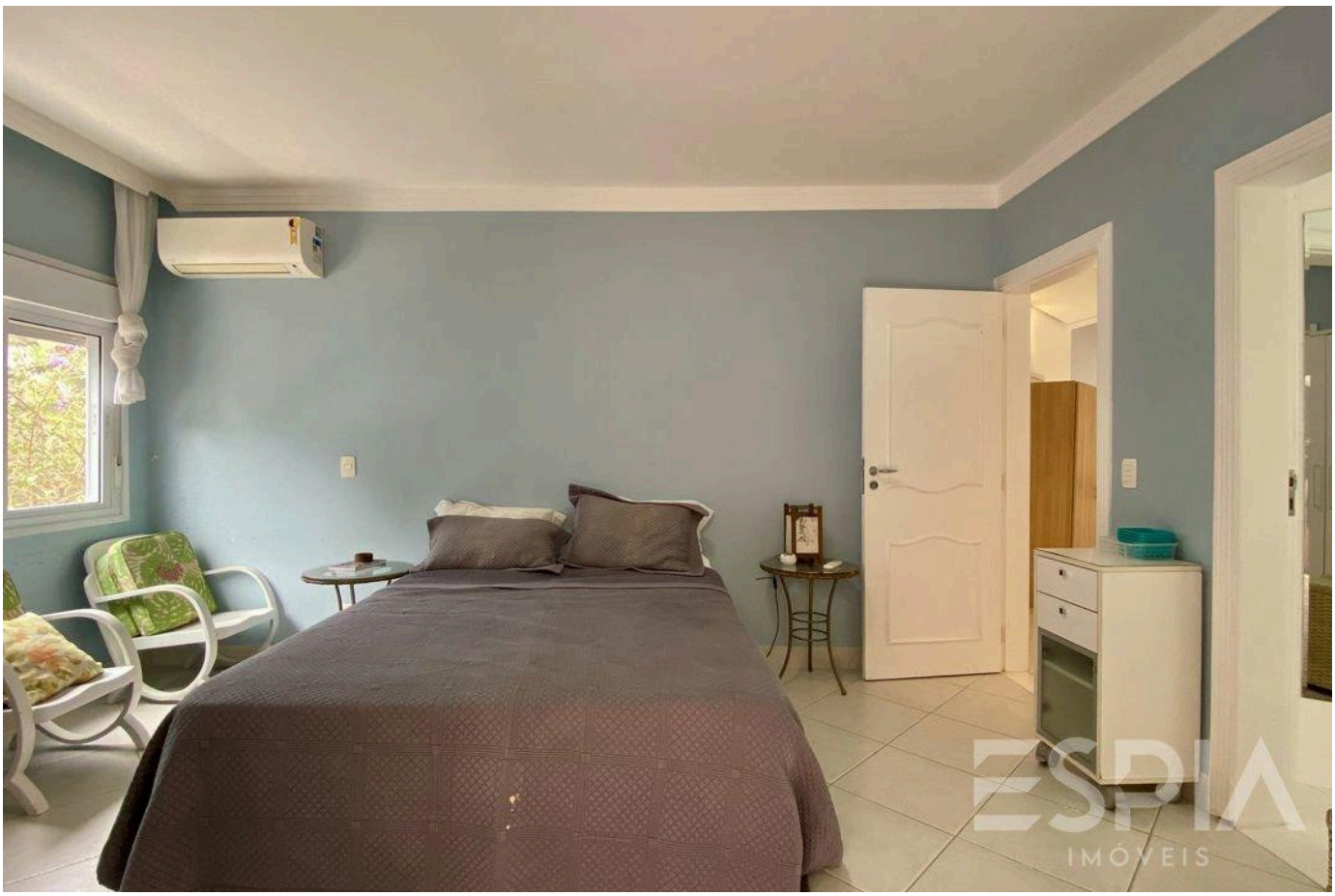

Prices and availability are subject to change without notice. The information in this document may contain errors or omissions and is subject to change, prior sale or withdrawal from the market. Images are for illustration purposes only.





Prices and availability are subject to change without notice. The information in this document may contain errors or omissions and is subject to change, prior sale or withdrawal from the market. Images are for illustration purposes only.





Prices and availability are subject to change without notice. The information in this document may contain errors or omissions and is subject to change, prior sale or withdrawal from the market. Images are for illustration purposes only.

ESPIA
IMÓVEIS

THE RIVIERA, UP CLOSE.

Nelson Manias

CRECI 035332-J

+55 (13) 99209-2665

espia.riviera@gmail.com

VIEW ALL PHOTOS →