HOUSE WITH 4 EN-SUITE BEDROOMS AND 292 M² FOR SALE IN RIVIERA DE SÃO LOURENÇO

RIVIERA DE SÃO LOURENÇO · BERTIOGA

R$ 8.000.000 (US$ 1,360,544)



REF	BEDROOMS	SUITES	PARKING	AREA M²
ZY-1106	4	4	6	292

Condo fee R$ 1.106/month Property tax (IPTU) R$ 8.094/year

Prices and availability are subject to change without notice. The information in this document may contain errors or omissions and is subject to change, prior sale or withdrawal from the market. Images are for illustration purposes only.

HOUSE WITH 4 EN-SUITE BEDROOMS AND 292 M² FOR SALE IN RIVIERA DE SÃO LOURENÇO

High-standard residence featuring five en suite bedrooms across 292 square meters of built area. The property includes a swimming pool, gourmet lounge, and generous landscaped grounds. Premium furnishings throughout. Two uncovered parking spaces. Located within Riviera de São Lourenço in Bertioga, a distinguished gated community renowned for its pristine beaches, comprehensive infrastructure, and exceptional quality of life.

UNIT FEATURES

- Air Conditioning – Bedrooms
- Air Conditioning – Living Room
- BBQ Grill
- Gourmet Lounge
- Furnished
- Swimming Pool
- Beach Service



Prices and availability are subject to change without notice. The information in this document may contain errors or omissions and is subject to change, prior sale or withdrawal from the market. Images are for illustration purposes only.

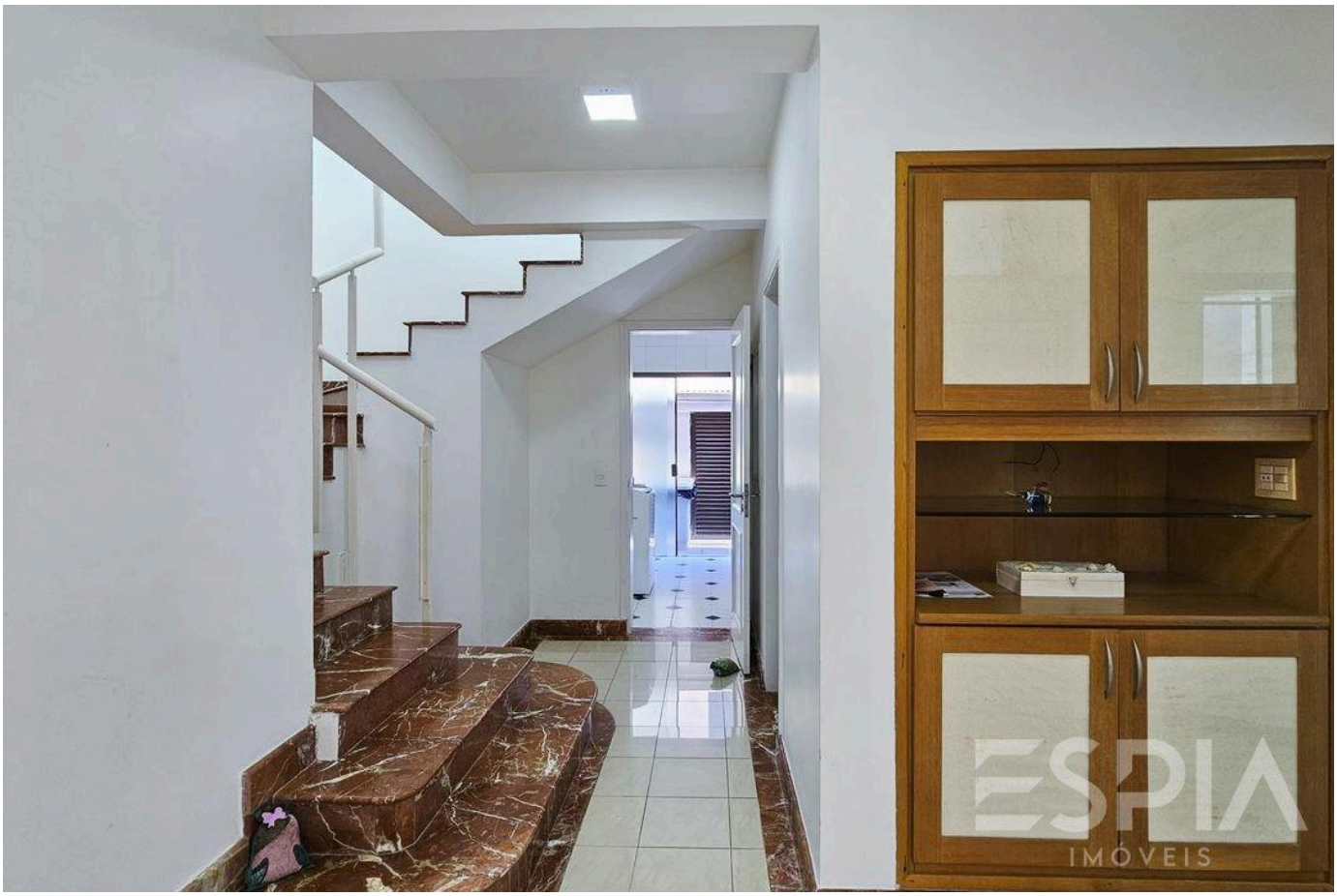



Prices and availability are subject to change without notice. The information in this document may contain errors or omissions and is subject to change, prior sale or withdrawal from the market. Images are for illustration purposes only.



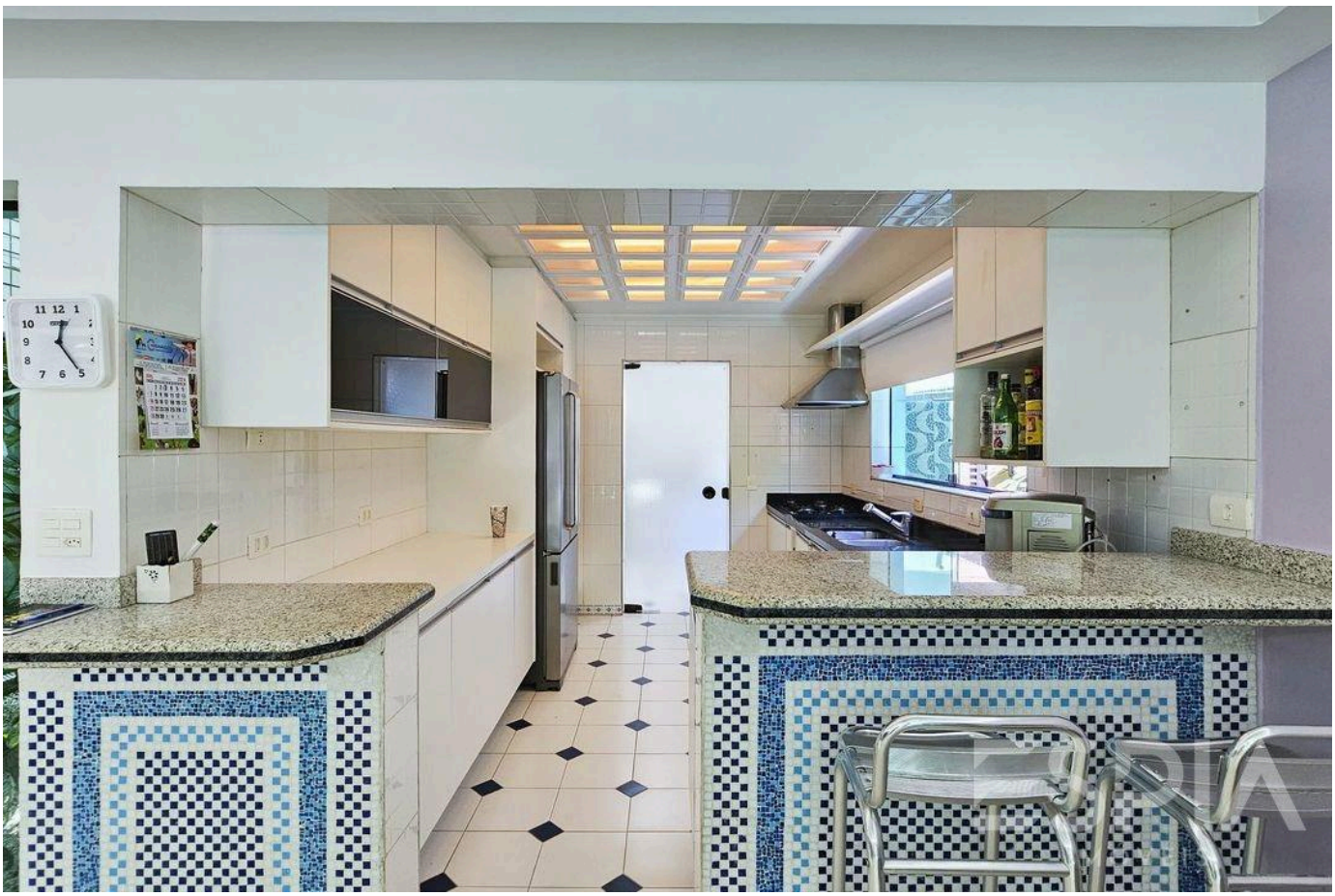

Prices and availability are subject to change without notice. The information in this document may contain errors or omissions and is subject to change, prior sale or withdrawal from the market. Images are for illustration purposes only.

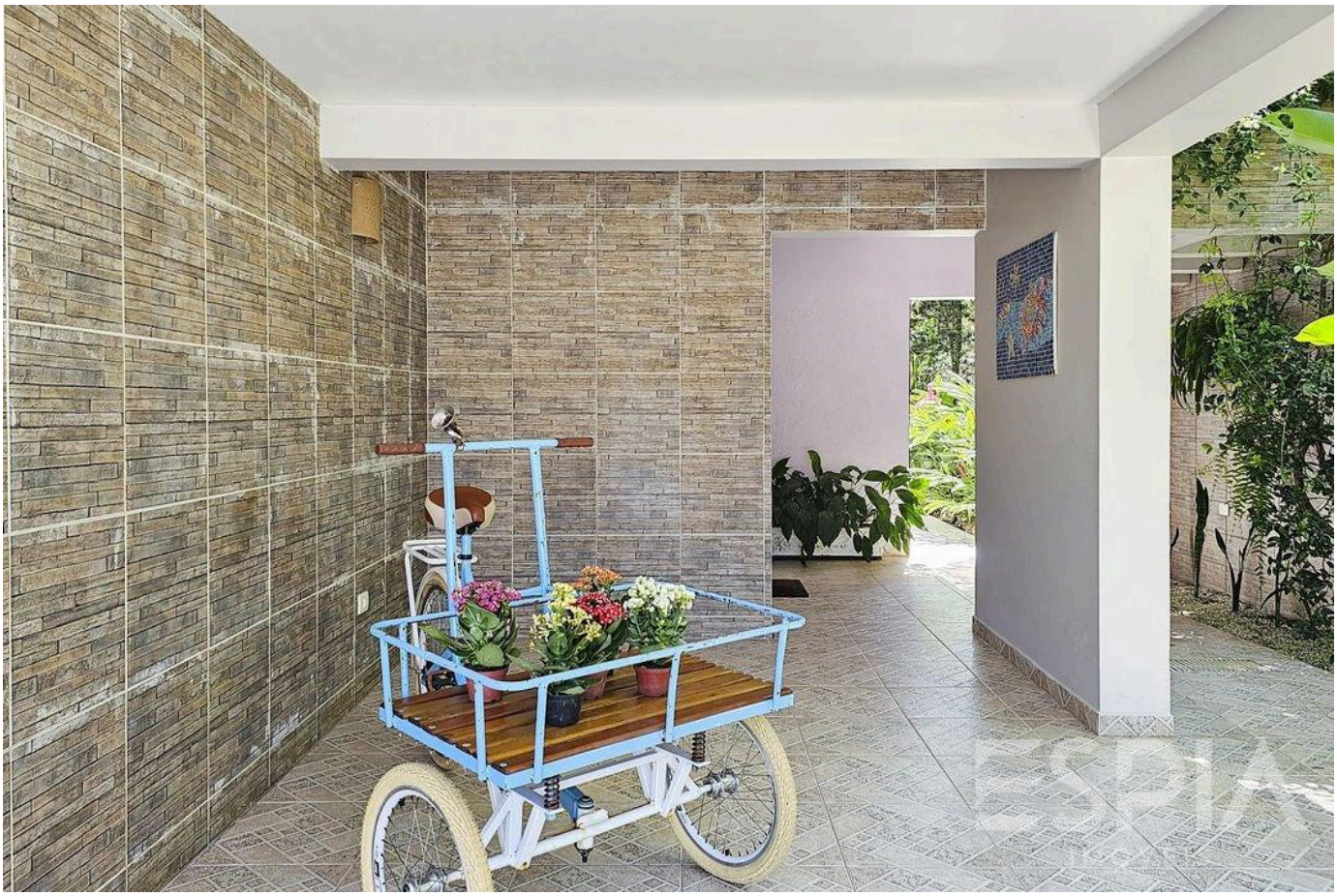

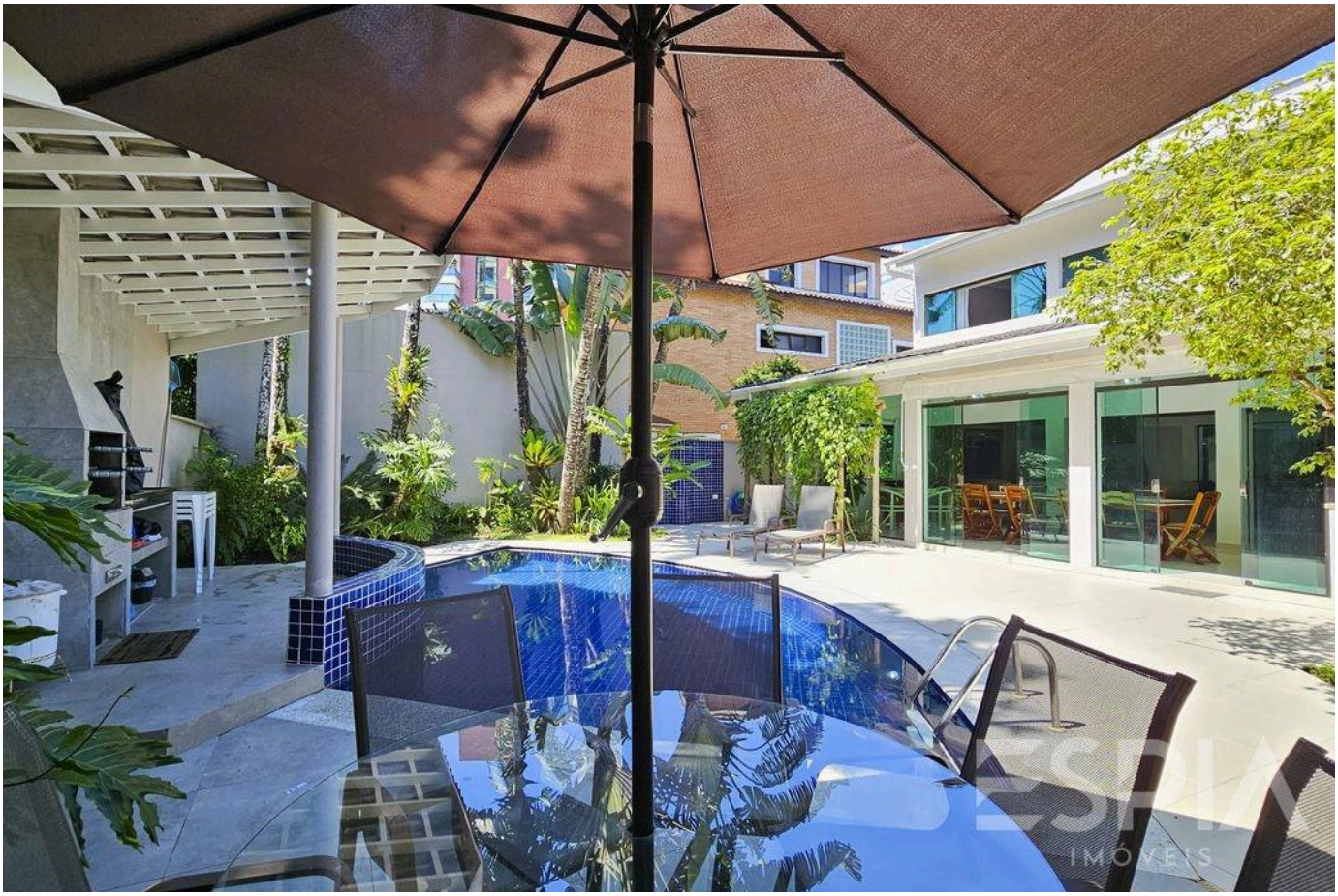

Prices and availability are subject to change without notice. The information in this document may contain errors or omissions and is subject to change, prior sale or withdrawal from the market. Images are for illustration purposes only.

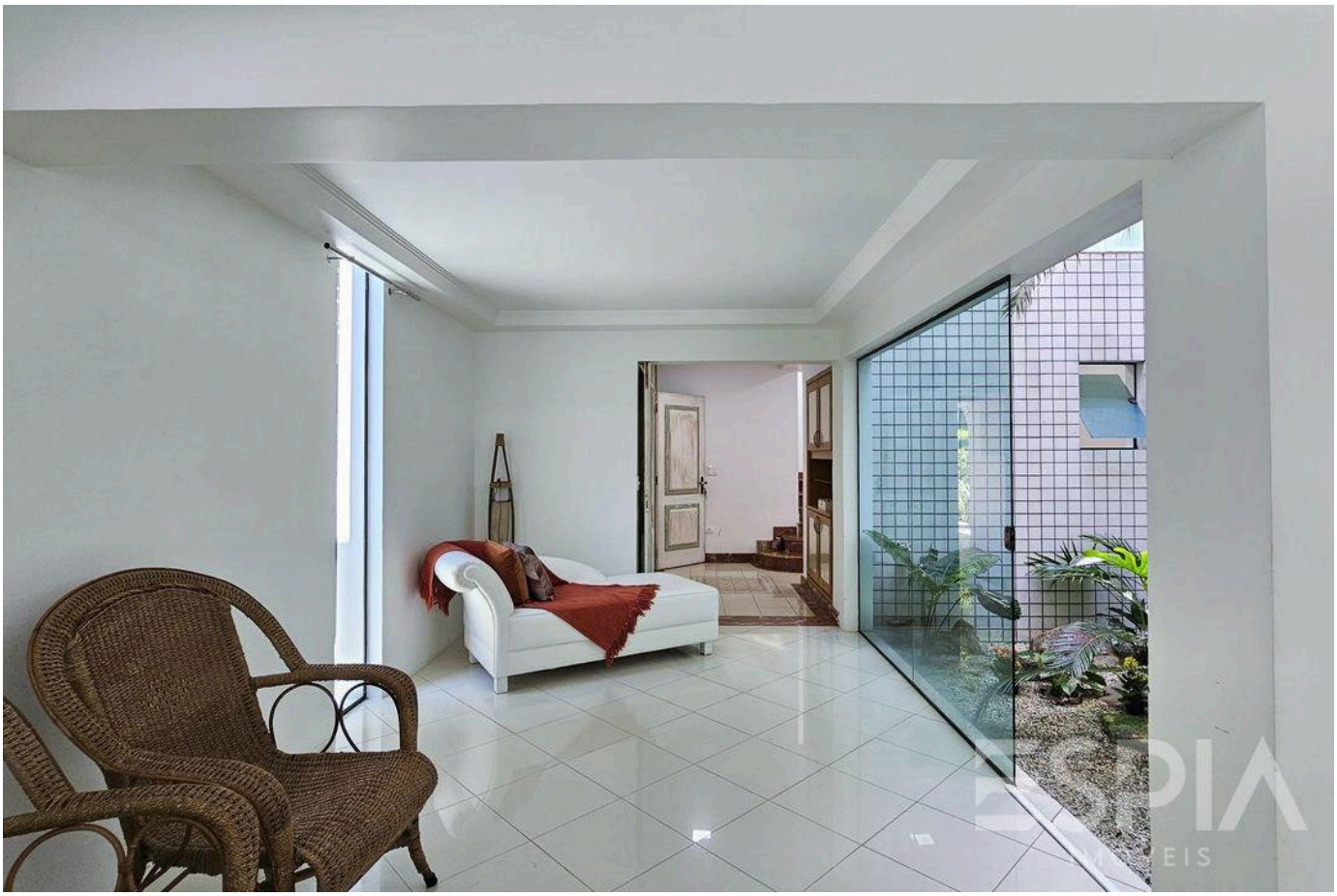



Prices and availability are subject to change without notice. The information in this document may contain errors or omissions and is subject to change, prior sale or withdrawal from the market. Images are for illustration purposes only.

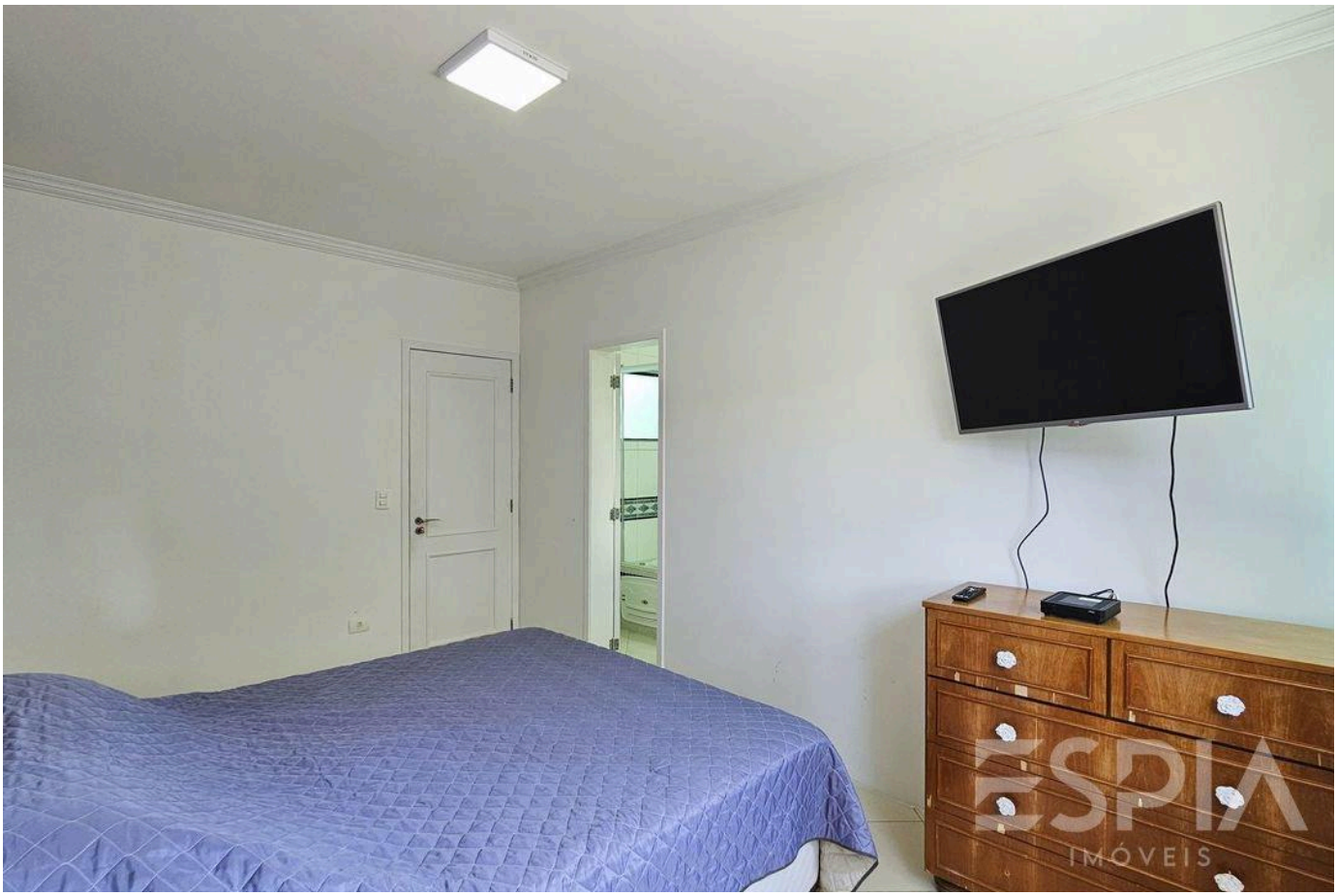

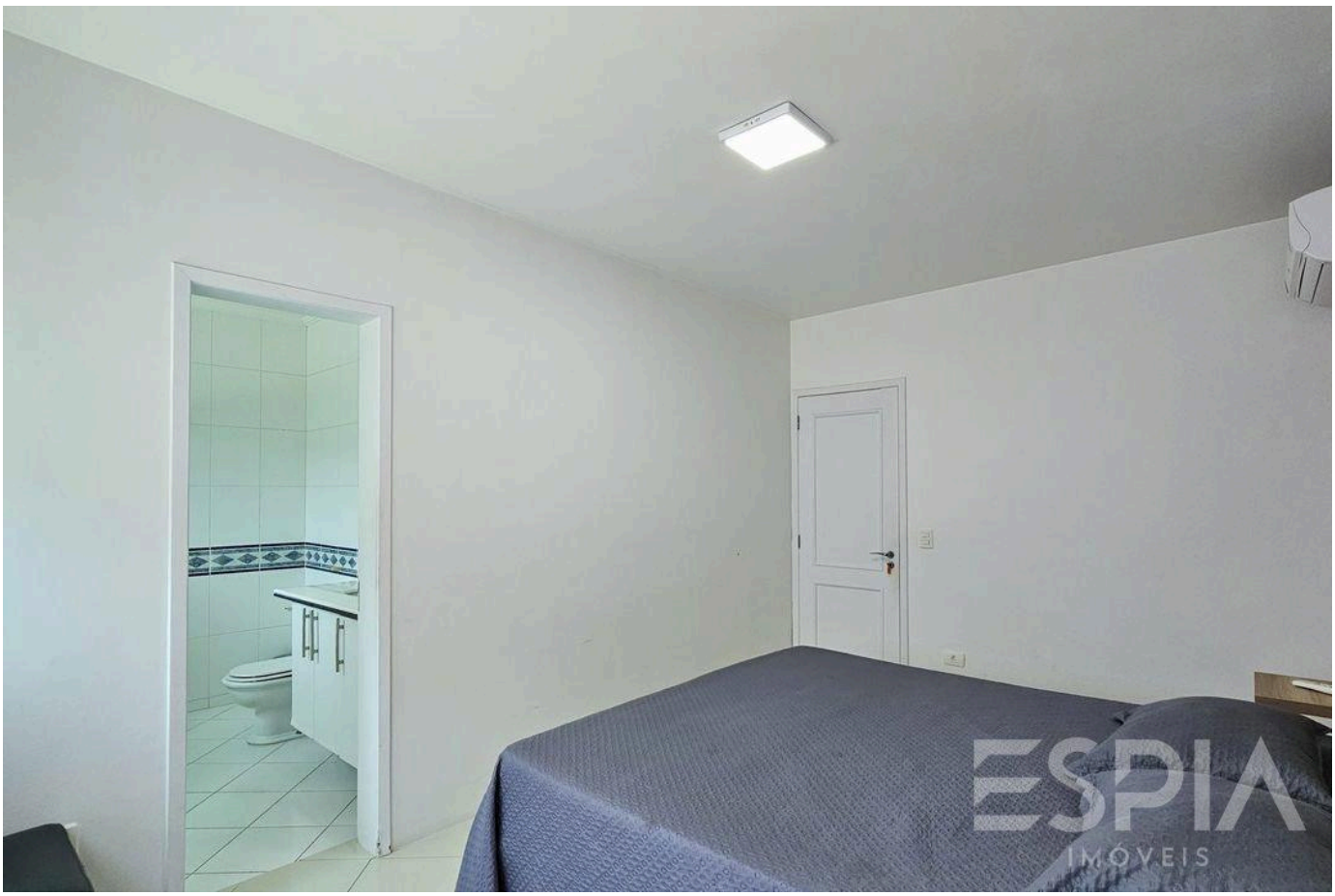

Prices and availability are subject to change without notice. The information in this document may contain errors or omissions and is subject to change, prior sale or withdrawal from the market. Images are for illustration purposes only.





Prices and availability are subject to change without notice. The information in this document may contain errors or omissions and is subject to change, prior sale or withdrawal from the market. Images are for illustration purposes only.

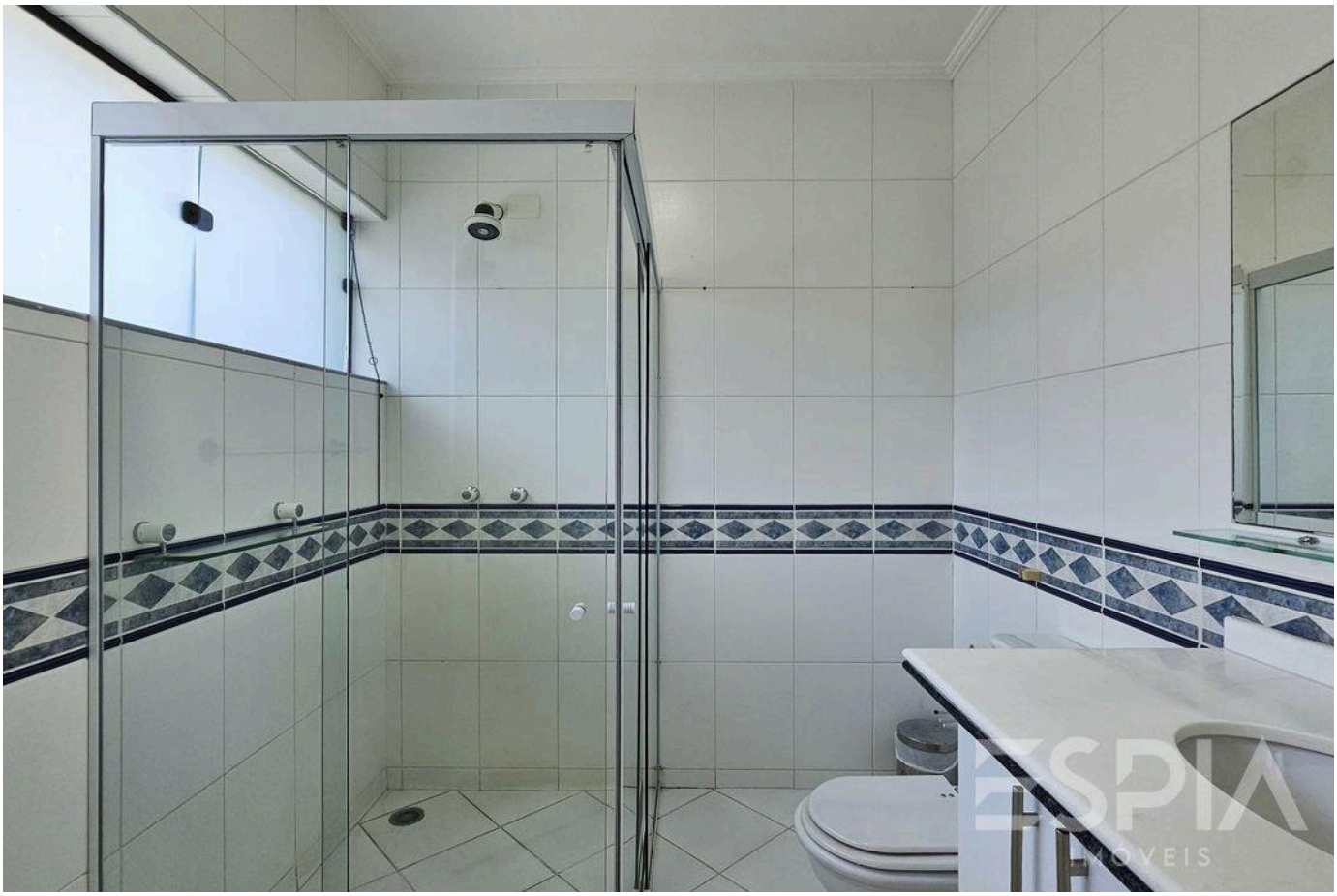

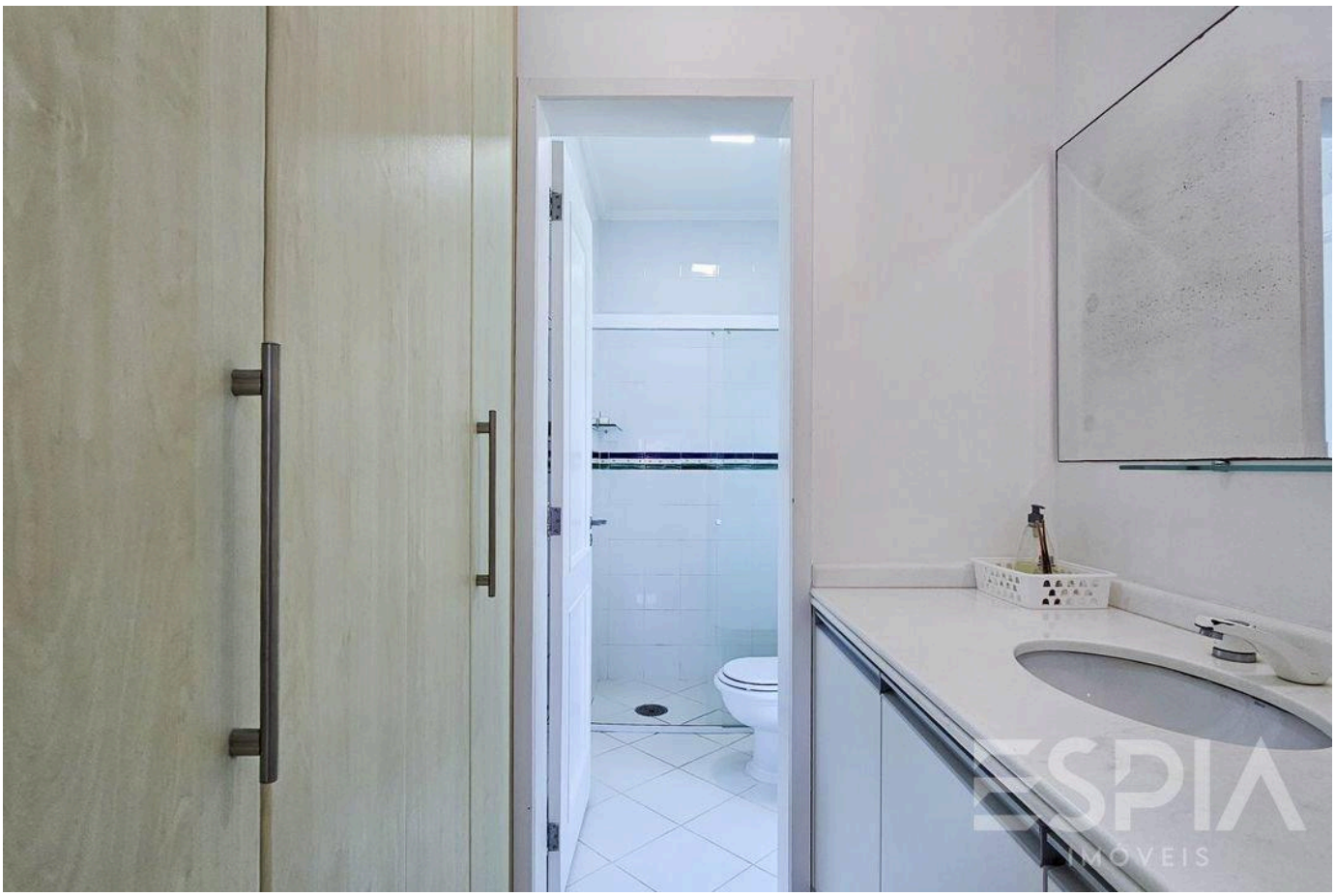

Prices and availability are subject to change without notice. The information in this document may contain errors or omissions and is subject to change, prior sale or withdrawal from the market. Images are for illustration purposes only.

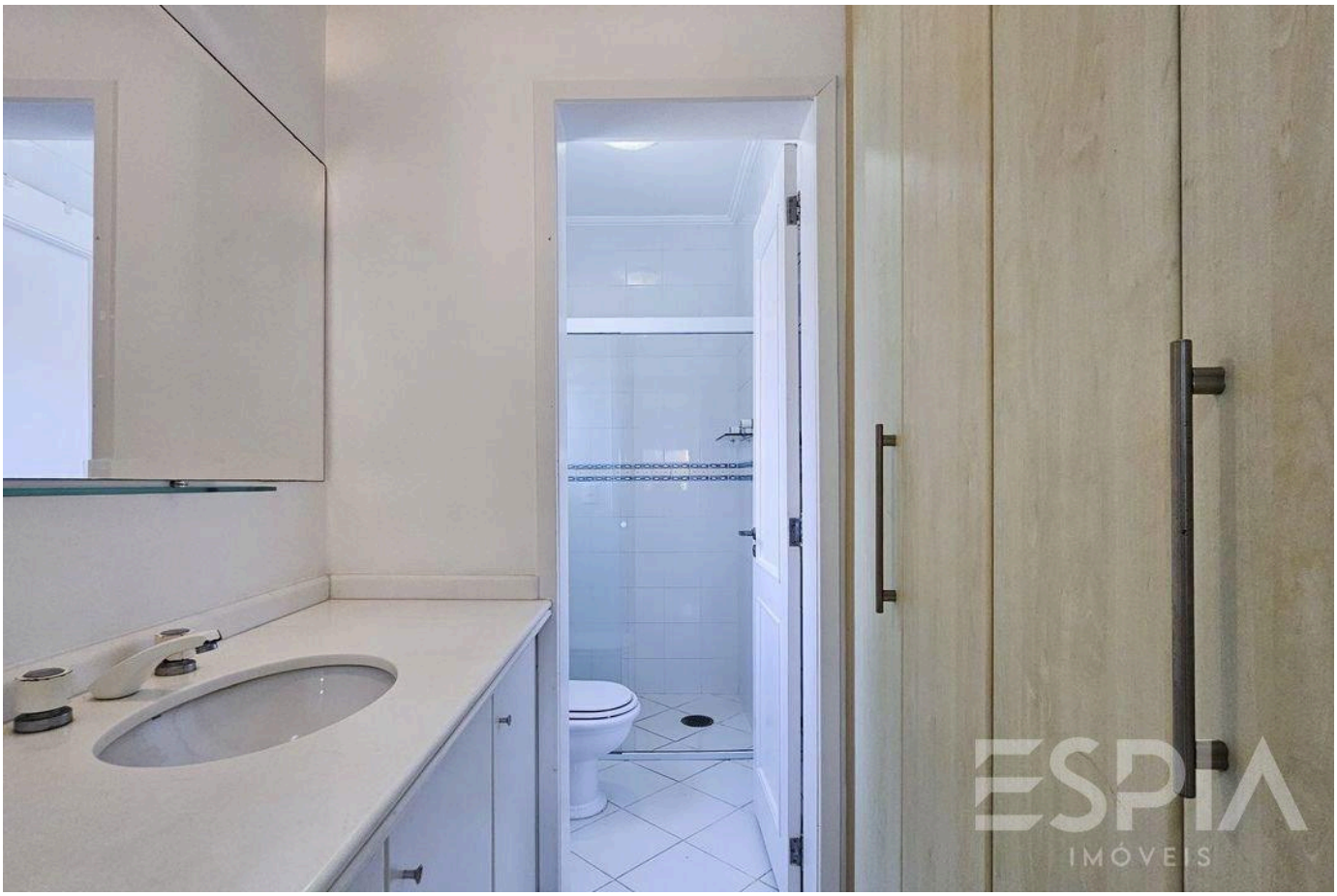



Prices and availability are subject to change without notice. The information in this document may contain errors or omissions and is subject to change, prior sale or withdrawal from the market. Images are for illustration purposes only.

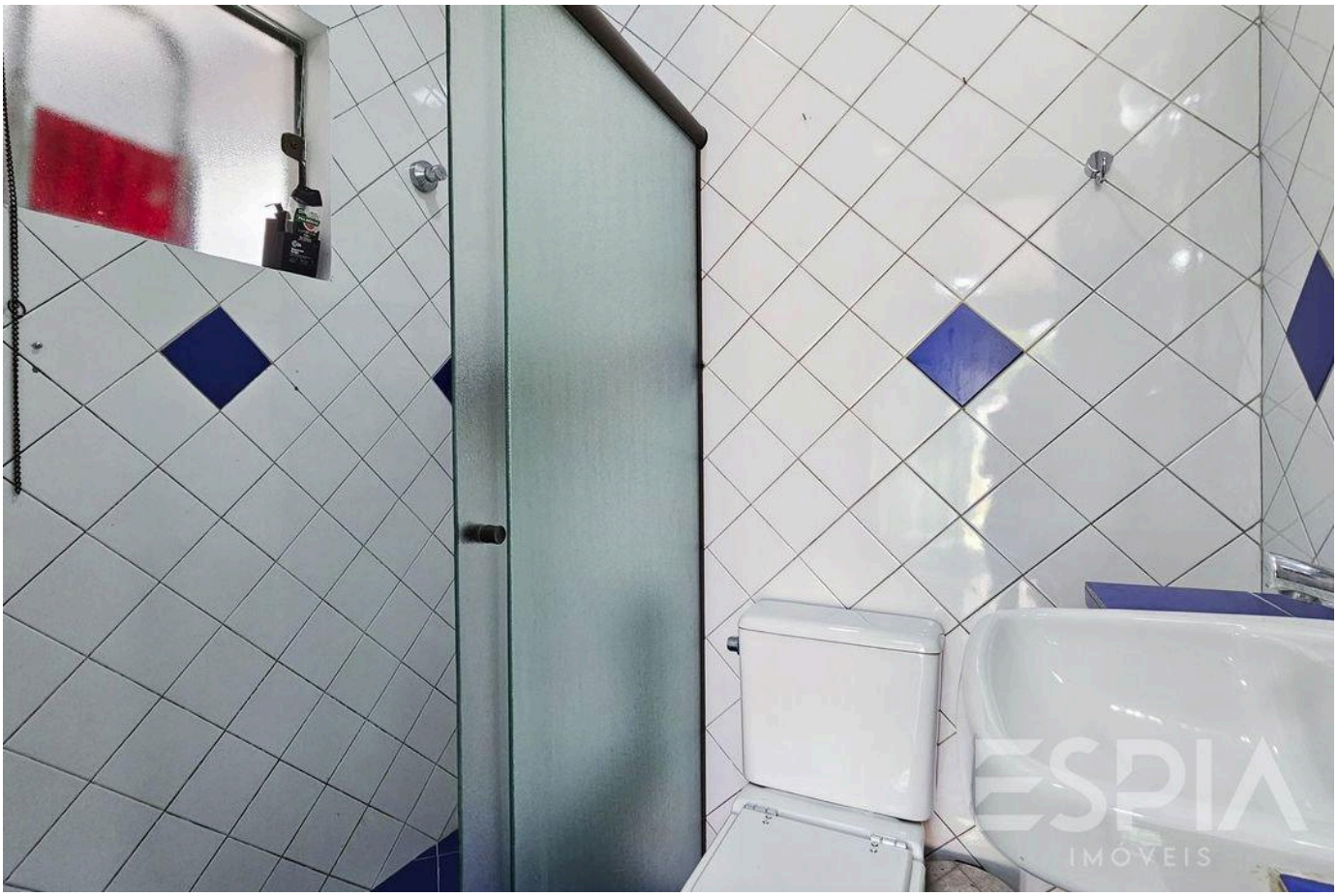



Prices and availability are subject to change without notice. The information in this document may contain errors or omissions and is subject to change, prior sale or withdrawal from the market. Images are for illustration purposes only.

ESPIA
IMÓVEIS

THE RIVIERA, UP CLOSE.

Nelson Manias

CRECI 035332-J

+55 (13) 99209-2665

espia.riviera@gmail.com

VIEW ALL PHOTOS →