HOUSE WITH 7 EN-SUITE BEDROOMS FOR SALE IN RIVIERA DE SÃO LOURENÇO

RIVIERA DE SÃO LOURENÇO · BERTIOGA

R$ 11.900.000 (US$ 2,023,810)



REF	BEDROOMS	SUITES	PARKING	LOT M²
ZY-1700	7	7	8	455

Prices and availability are subject to change without notice. The information in this document may contain errors or omissions and is subject to change, prior sale or withdrawal from the market. Images are for illustration purposes only.

HOUSE WITH 7 EN-SUITE BEDROOMS FOR SALE IN RIVIERA DE SÃO LOURENÇO

Elegant residence featuring seven en-suite bedrooms distributed across 500 m² of built area on a 455 m² lot. The property offers eight covered garage spaces in an underground structure, recreational pool, barbecue area and fully appointed gourmet kitchen. All rooms are air-conditioned and complemented by a powder room, utility room and fine furnishings that reflect the residence's refined standard. Located in Riviera de São Lourenço in Bertioga, this home is part of a development distinguished by comprehensive infrastructure, proximity to pristine beaches and an elevated quality of life. The property delivers comfort, security and convenience in one of São Paulo's most sought-after coastal destinations.

UNIT FEATURES

- Air Conditioning – Bedrooms
- Air Conditioning – Living Room
- BBQ Grill
- Gourmet Lounge
- Underground Garage
- Powder Room
- Furnished with High-End Finishes
- Swimming Pool
- Utility Room



Prices and availability are subject to change without notice. The information in this document may contain errors or omissions and is subject to change, prior sale or withdrawal from the market. Images are for illustration purposes only.





Prices and availability are subject to change without notice. The information in this document may contain errors or omissions and is subject to change, prior sale or withdrawal from the market. Images are for illustration purposes only.





Prices and availability are subject to change without notice. The information in this document may contain errors or omissions and is subject to change, prior sale or withdrawal from the market. Images are for illustration purposes only.

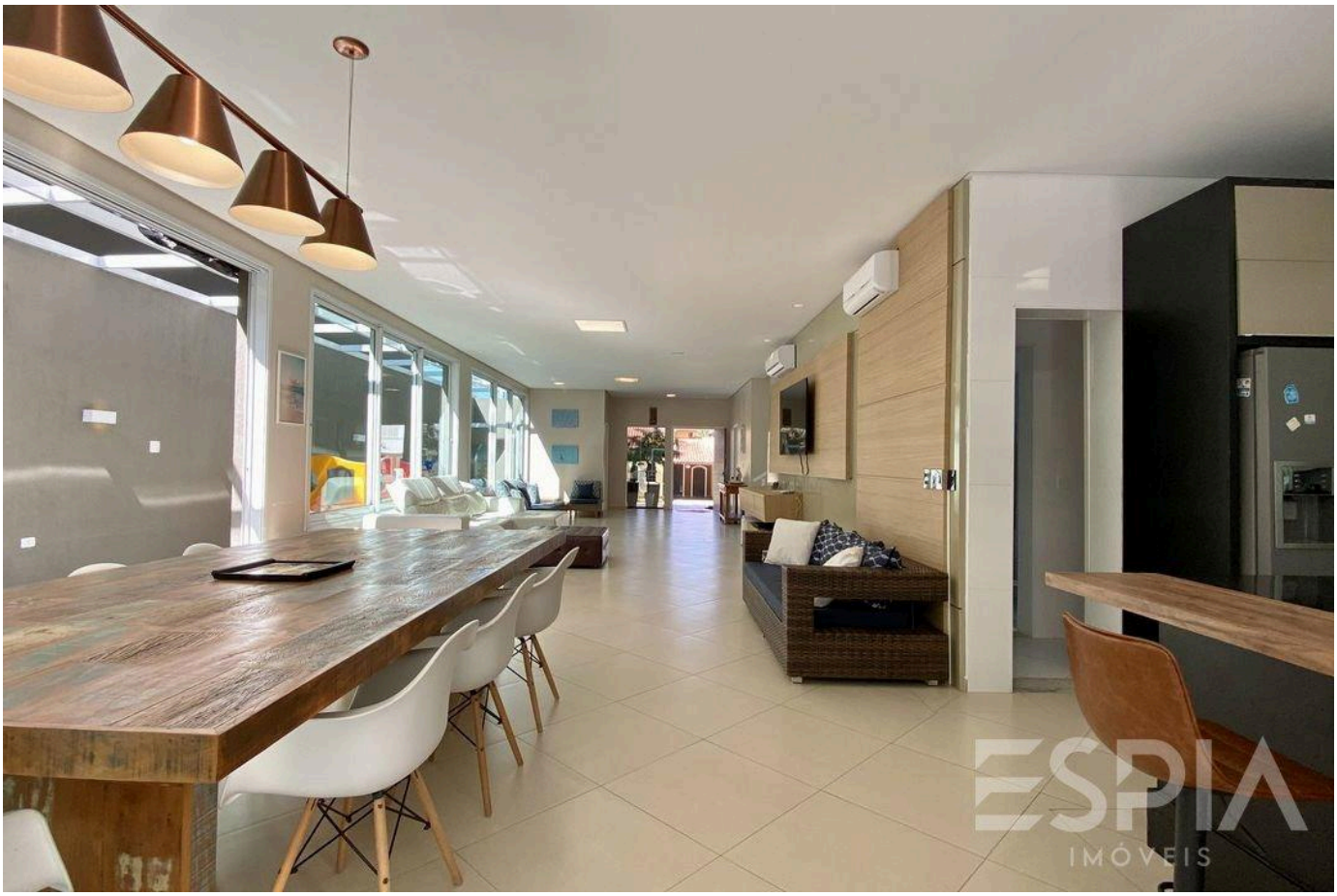

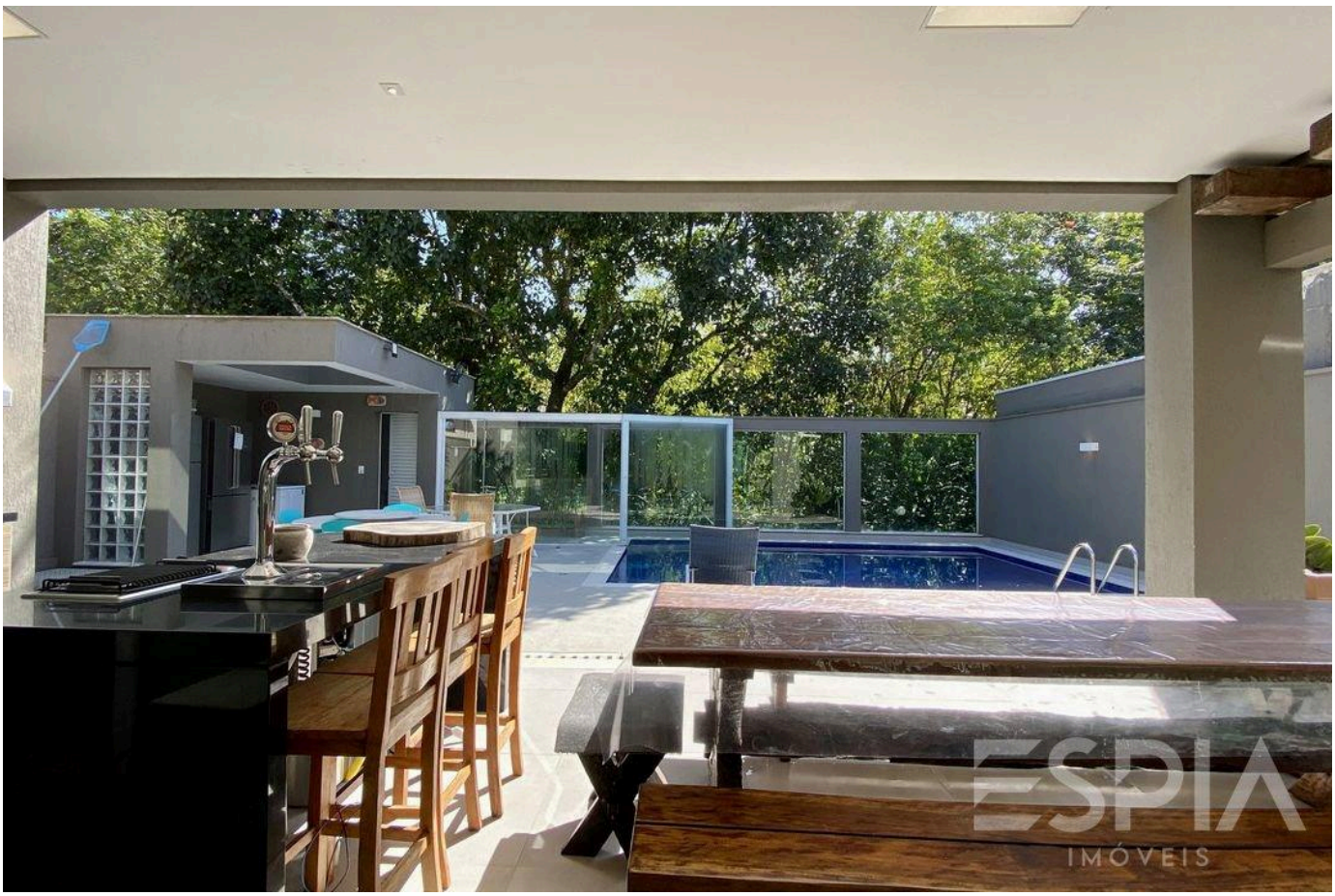

Prices and availability are subject to change without notice. The information in this document may contain errors or omissions and is subject to change, prior sale or withdrawal from the market. Images are for illustration purposes only.





Prices and availability are subject to change without notice. The information in this document may contain errors or omissions and is subject to change, prior sale or withdrawal from the market. Images are for illustration purposes only.

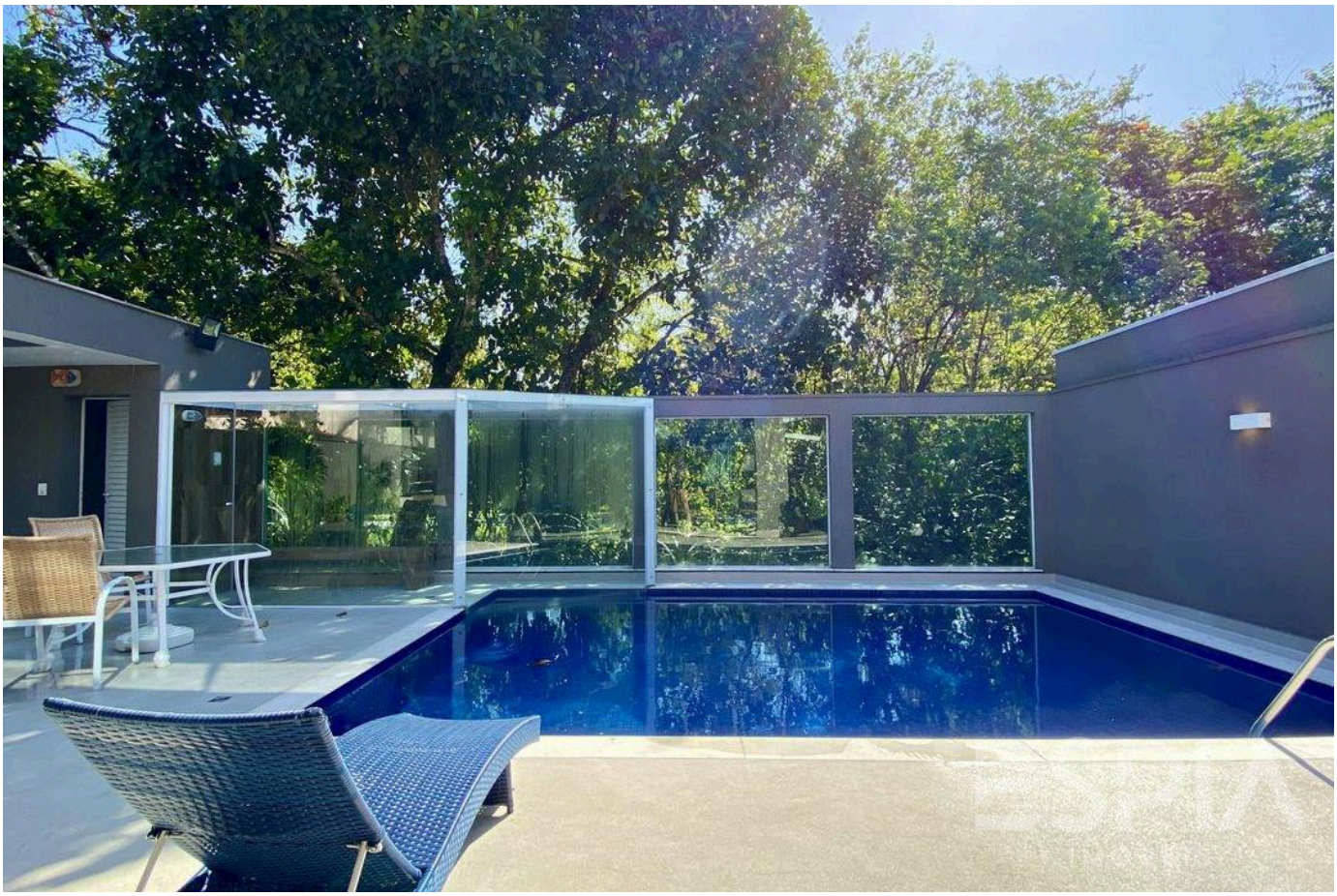



Prices and availability are subject to change without notice. The information in this document may contain errors or omissions and is subject to change, prior sale or withdrawal from the market. Images are for illustration purposes only.



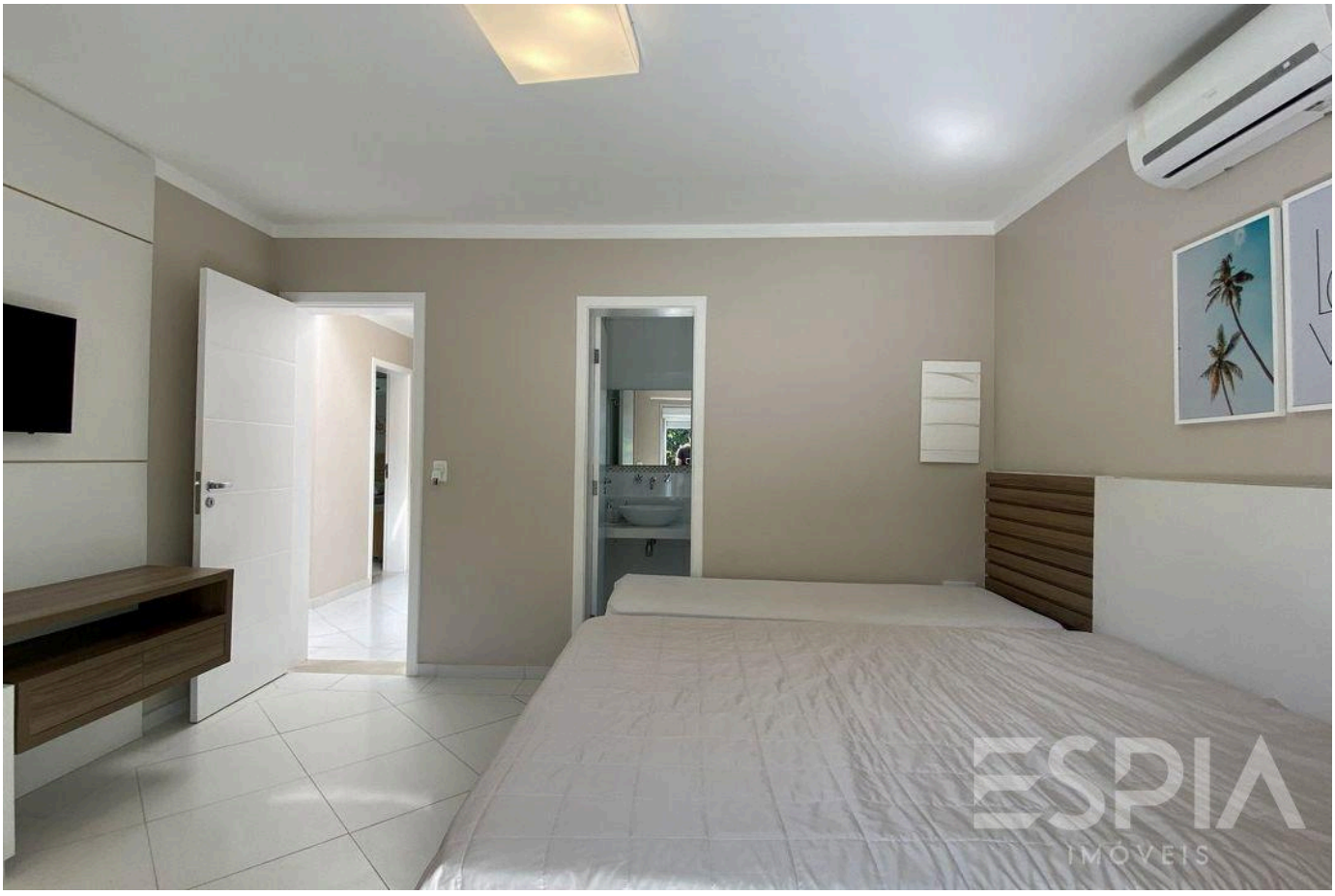

Prices and availability are subject to change without notice. The information in this document may contain errors or omissions and is subject to change, prior sale or withdrawal from the market. Images are for illustration purposes only.

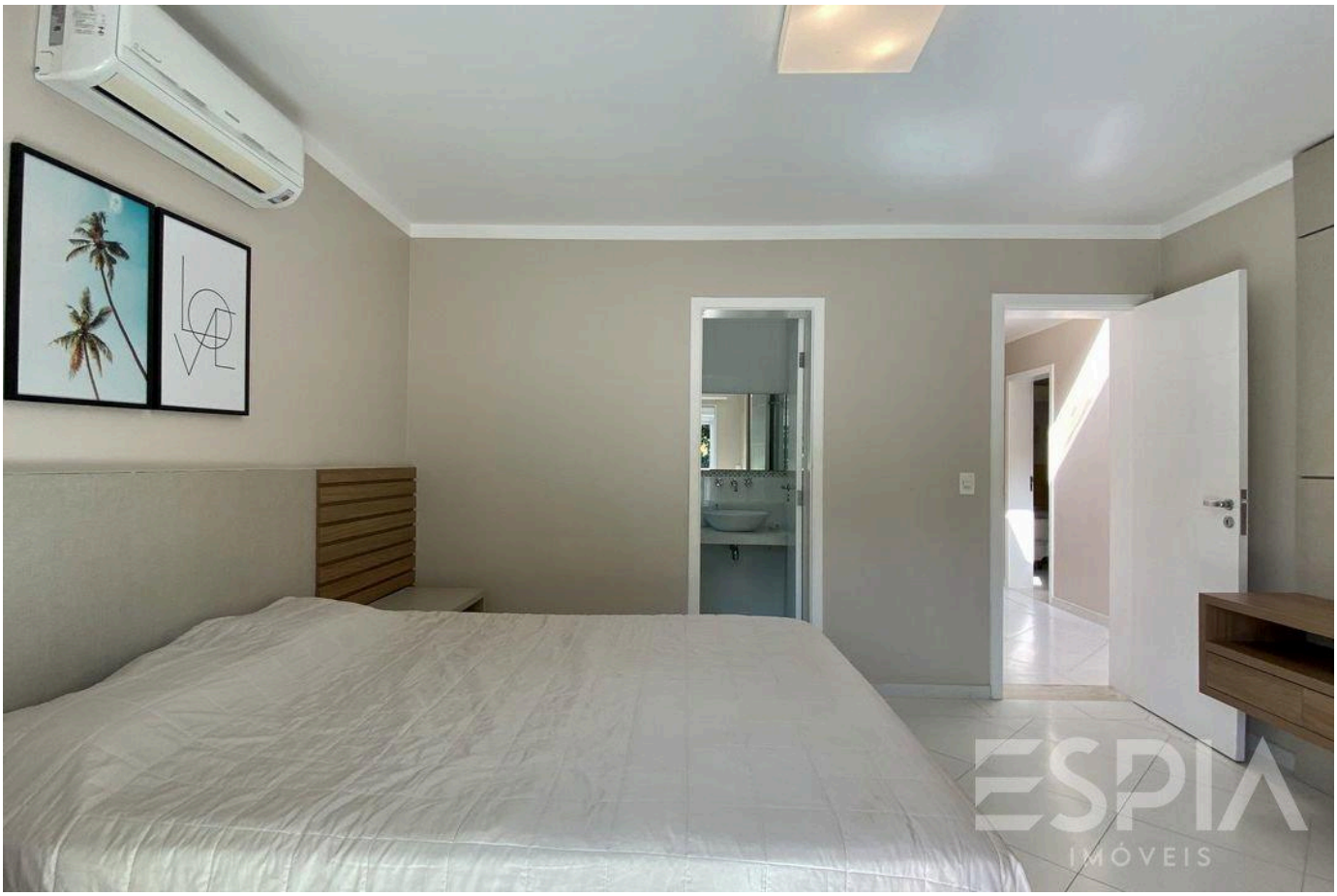

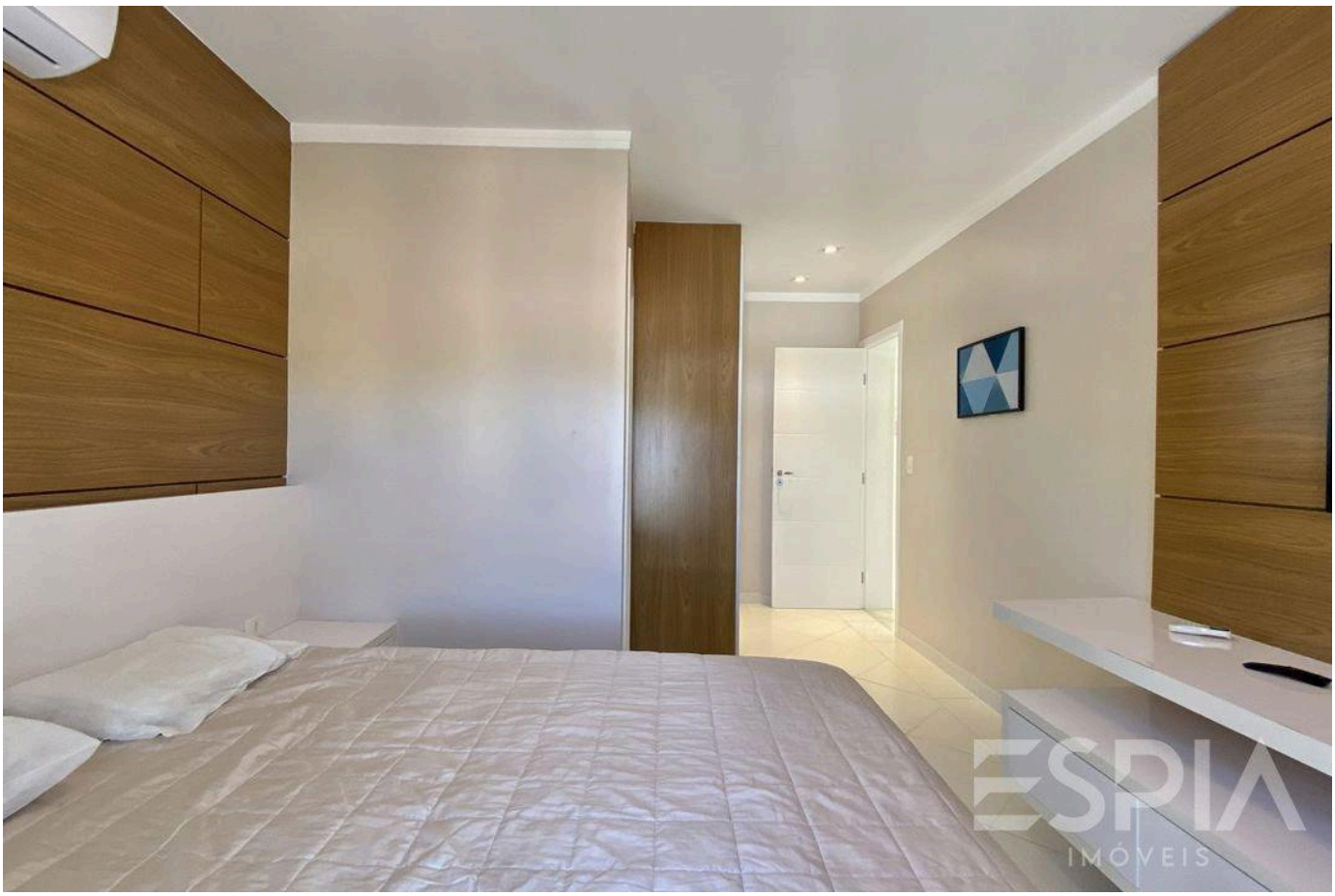

Prices and availability are subject to change without notice. The information in this document may contain errors or omissions and is subject to change, prior sale or withdrawal from the market. Images are for illustration purposes only.



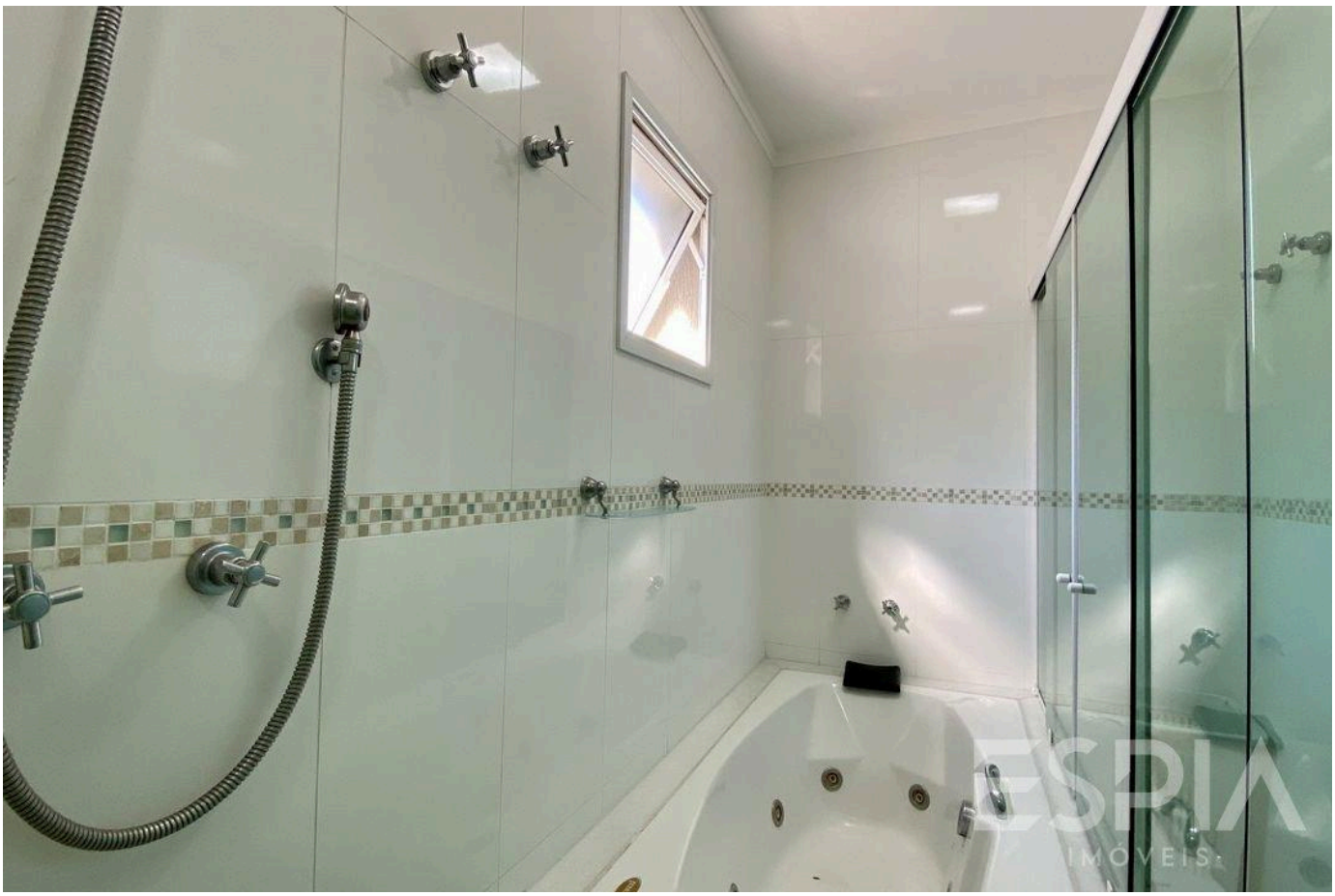

Prices and availability are subject to change without notice. The information in this document may contain errors or omissions and is subject to change, prior sale or withdrawal from the market. Images are for illustration purposes only.





Prices and availability are subject to change without notice. The information in this document may contain errors or omissions and is subject to change, prior sale or withdrawal from the market. Images are for illustration purposes only.

ESPIA
IMÓVEIS

THE RIVIERA, UP CLOSE.

Nelson Manias

CRECI 035332-J

+55 (13) 99209-2665

espia.riviera@gmail.com

VIEW ALL PHOTOS →