ESPIA IMÓVEIS

HOUSE WITH 5 BEDROOMS, OF WHICH 4 EN SUITE FOR SALE IN RIVIERA DE SÃO LOURENÇO

RIVIERA DE SÃO LOURENÇO · BERTIOGA

R$ 12.000.000 (US$ 2,040,816)

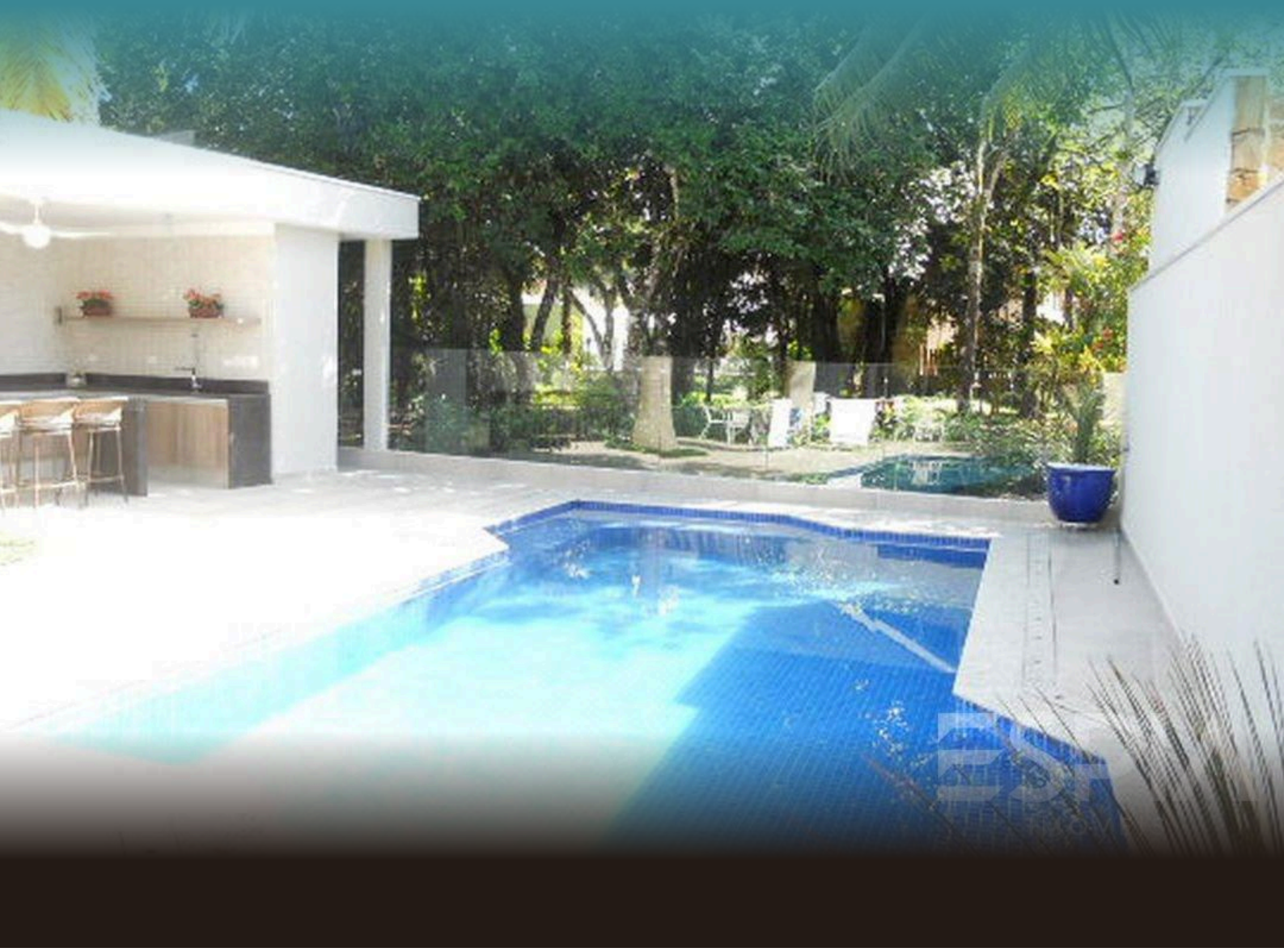

REF	BEDROOMS	SUITES	PARKING	LOT M²
ZY-1820	5	4	4	537

Condo fee R$ 650/month

Prices and availability are subject to change without notice. The information in this document may contain errors or omissions and is subject to change, prior sale or withdrawal from the market. Images are for illustration purposes only.

HOUSE WITH 5 BEDROOMS, OF WHICH 4 EN SUITE FOR SALE IN RIVIERA DE SÃO LOURENÇO

Well-appointed residence featuring 5 bedrooms, 4 en suite, distributed across 350 m² of built area on a 537 m² lot. The property offers 2 covered parking spaces and 2 open spaces, swimming pool, barbecue grill, and leisure area. All bedrooms are equipped with air conditioning, and the home is delivered furnished with high-end finishes, providing immediate comfort to its occupants. Located in Riviera de São Lourenço in Bertioga, this residence is part of a condominium renowned for its comprehensive infrastructure, proximity to pristine beaches, and elevated quality of life standards. The property sits in a privileged area of the development, offering all the comfort and security characteristic of this prestigious coastal community in São Paulo state.

UNIT FEATURES

- Air Conditioning – Bedrooms
- BBQ Grill
- Furnished
- Swimming Pool



Prices and availability are subject to change without notice. The information in this document may contain errors or omissions and is subject to change, prior sale or withdrawal from the market. Images are for illustration purposes only.

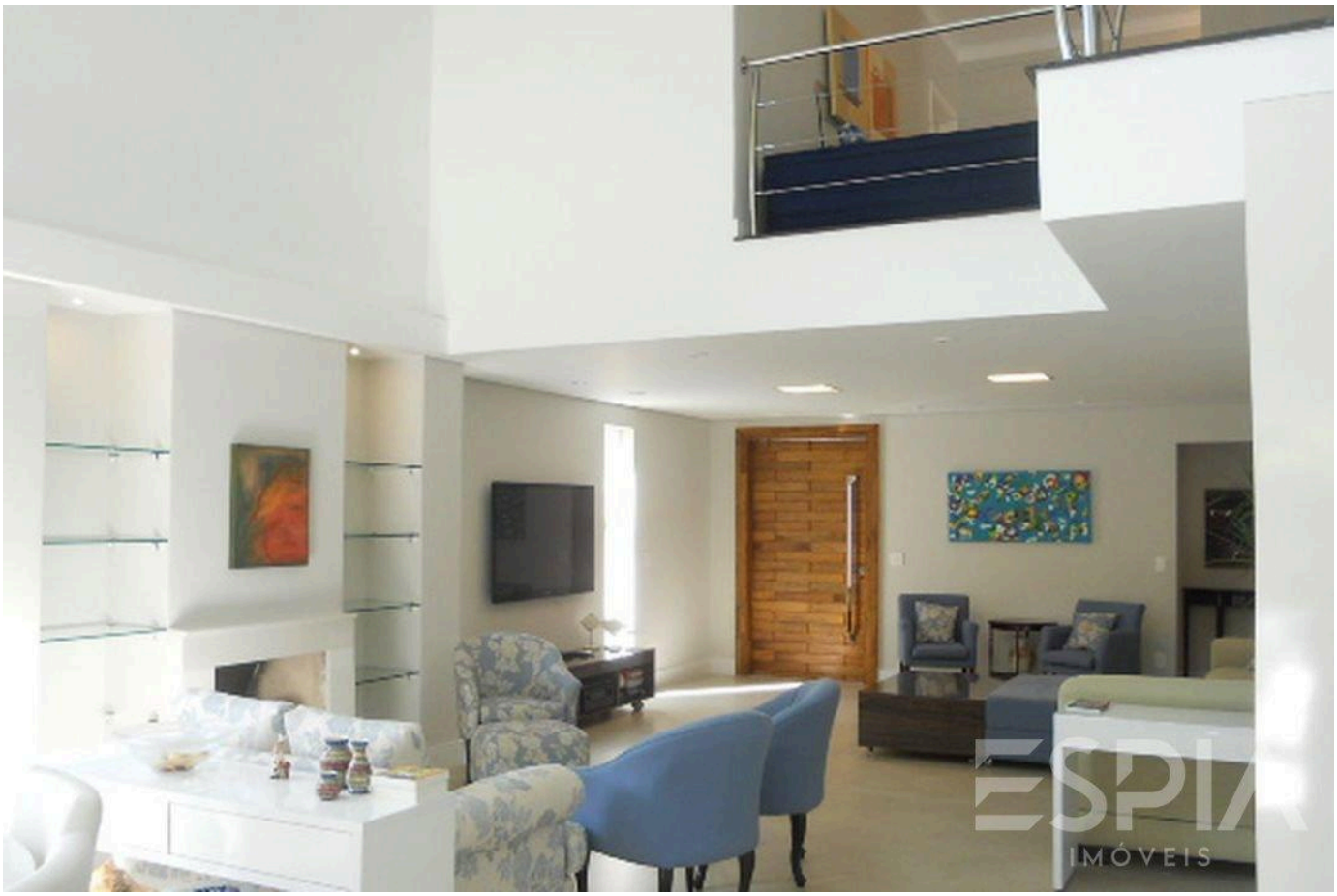



Prices and availability are subject to change without notice. The information in this document may contain errors or omissions and is subject to change, prior sale or withdrawal from the market. Images are for illustration purposes only.





Prices and availability are subject to change without notice. The information in this document may contain errors or omissions and is subject to change, prior sale or withdrawal from the market. Images are for illustration purposes only.





Prices and availability are subject to change without notice. The information in this document may contain errors or omissions and is subject to change, prior sale or withdrawal from the market. Images are for illustration purposes only.

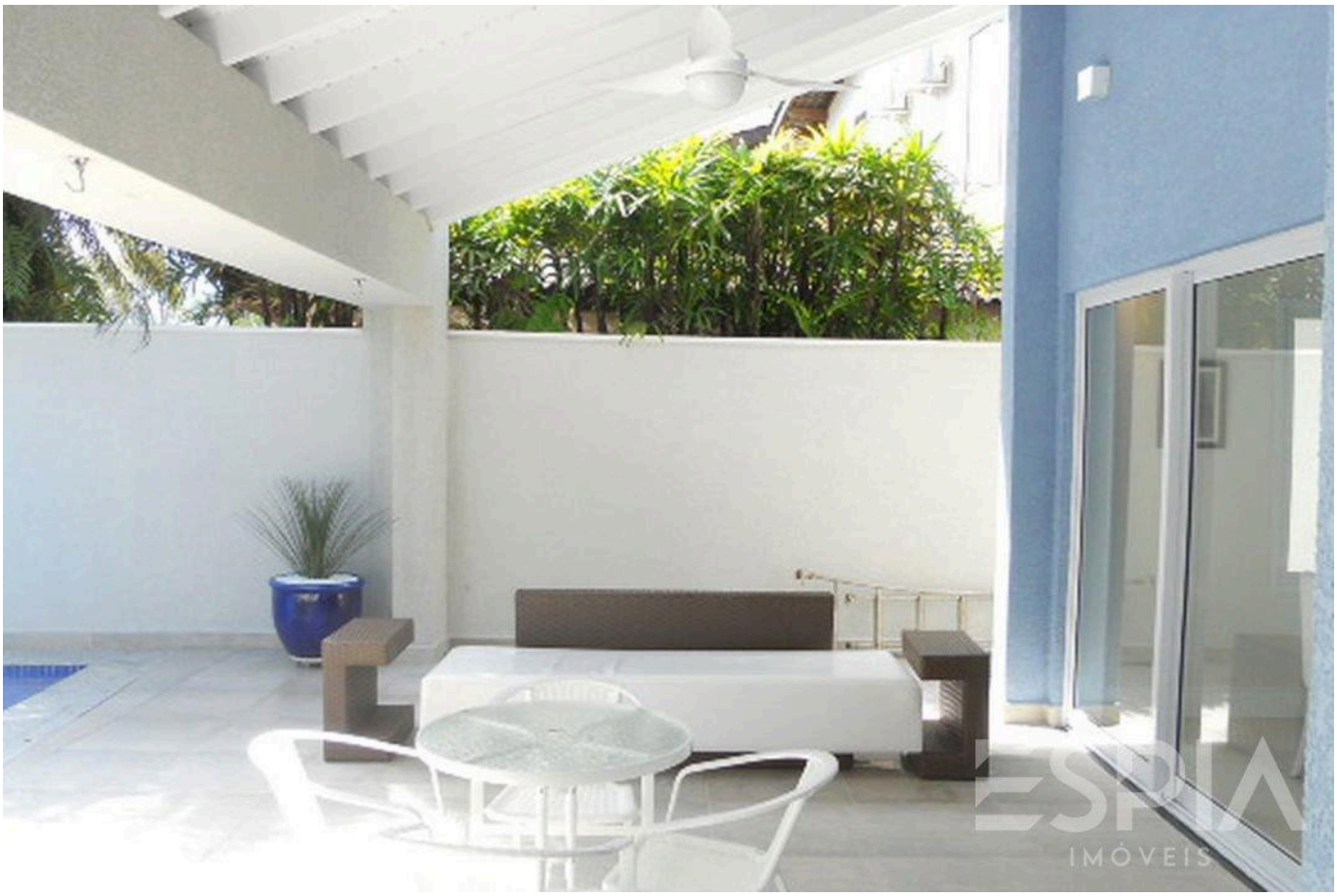



Prices and availability are subject to change without notice. The information in this document may contain errors or omissions and is subject to change, prior sale or withdrawal from the market. Images are for illustration purposes only.

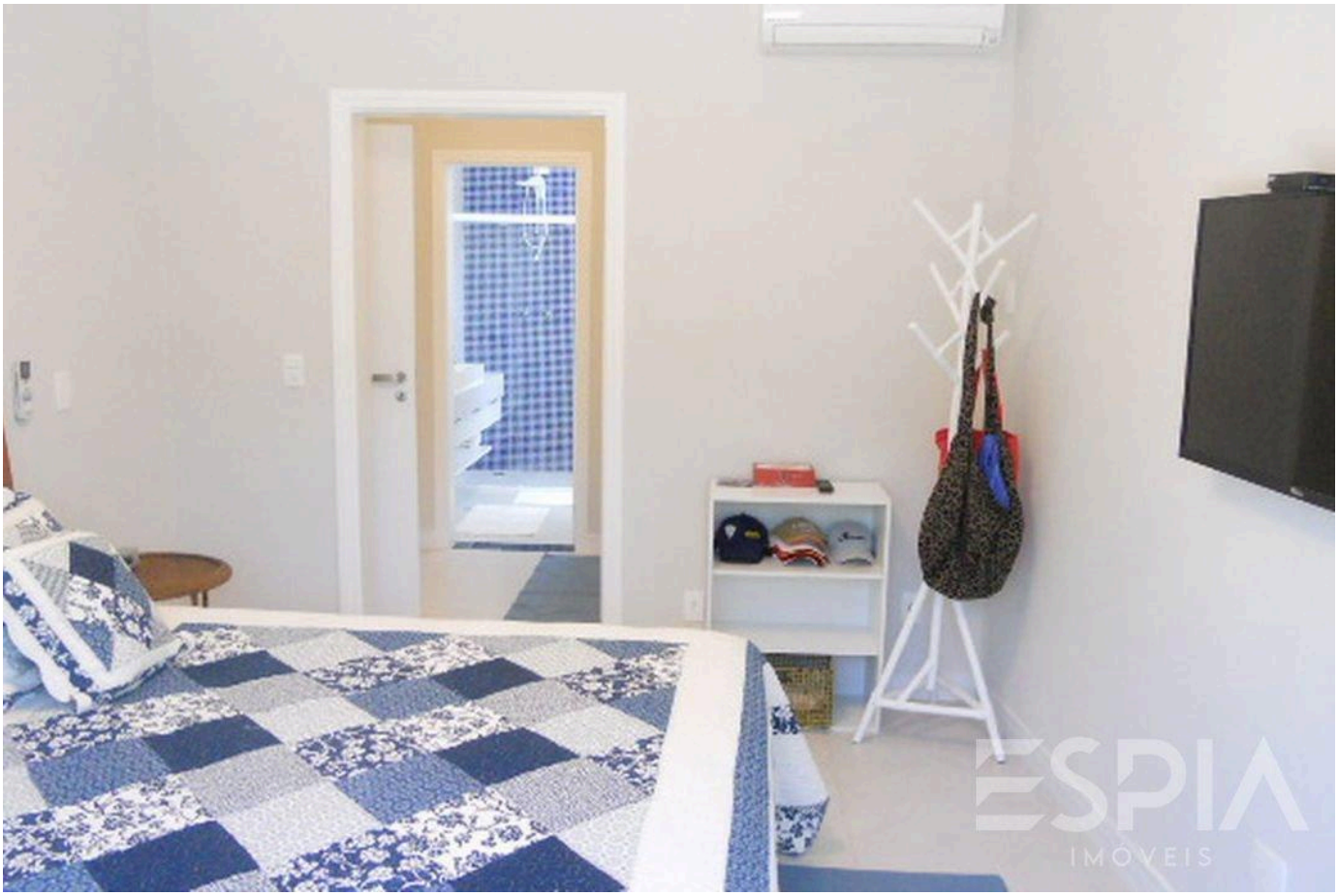



Prices and availability are subject to change without notice. The information in this document may contain errors or omissions and is subject to change, prior sale or withdrawal from the market. Images are for illustration purposes only.





Prices and availability are subject to change without notice. The information in this document may contain errors or omissions and is subject to change, prior sale or withdrawal from the market. Images are for illustration purposes only.





Prices and availability are subject to change without notice. The information in this document may contain errors or omissions and is subject to change, prior sale or withdrawal from the market. Images are for illustration purposes only.





Prices and availability are subject to change without notice. The information in this document may contain errors or omissions and is subject to change, prior sale or withdrawal from the market. Images are for illustration purposes only.



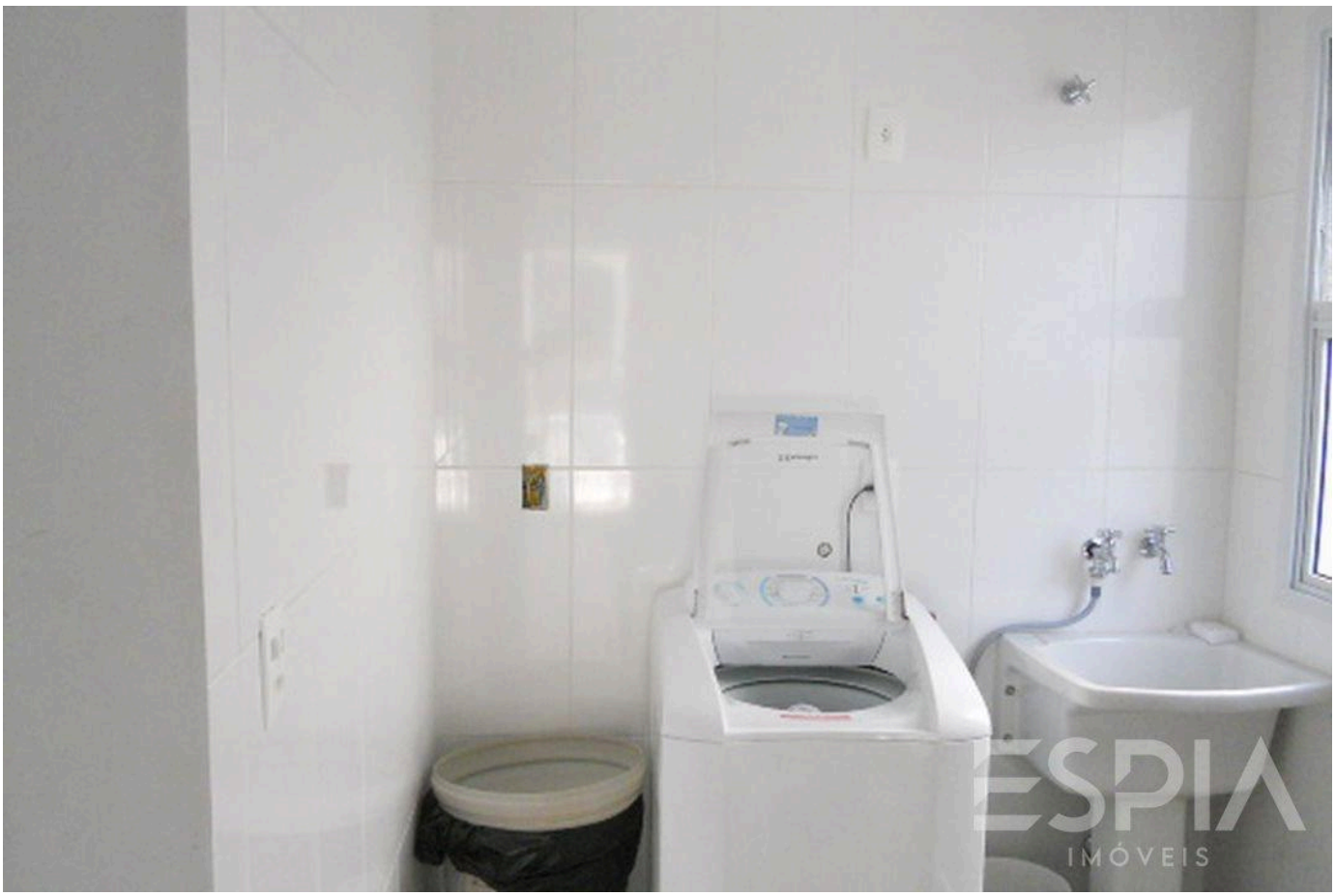

Prices and availability are subject to change without notice. The information in this document may contain errors or omissions and is subject to change, prior sale or withdrawal from the market. Images are for illustration purposes only.

ESPIA
IMÓVEIS

THE RIVIERA, UP CLOSE.

Nelson Manias

CRECI 035332-J

+55 (13) 99209-2665

espia.riviera@gmail.com

VIEW ALL PHOTOS →