APARTMENT WITH 3 BEDROOMS, OF WHICH 2 EN SUITE, AND 150 M² FOR SALE IN RIVIERA DE SÃO LOURENÇO

RIVIERA DE SÃO LOURENÇO · BERTIOGA

R$ 4.000.000 (US$ 680,272)

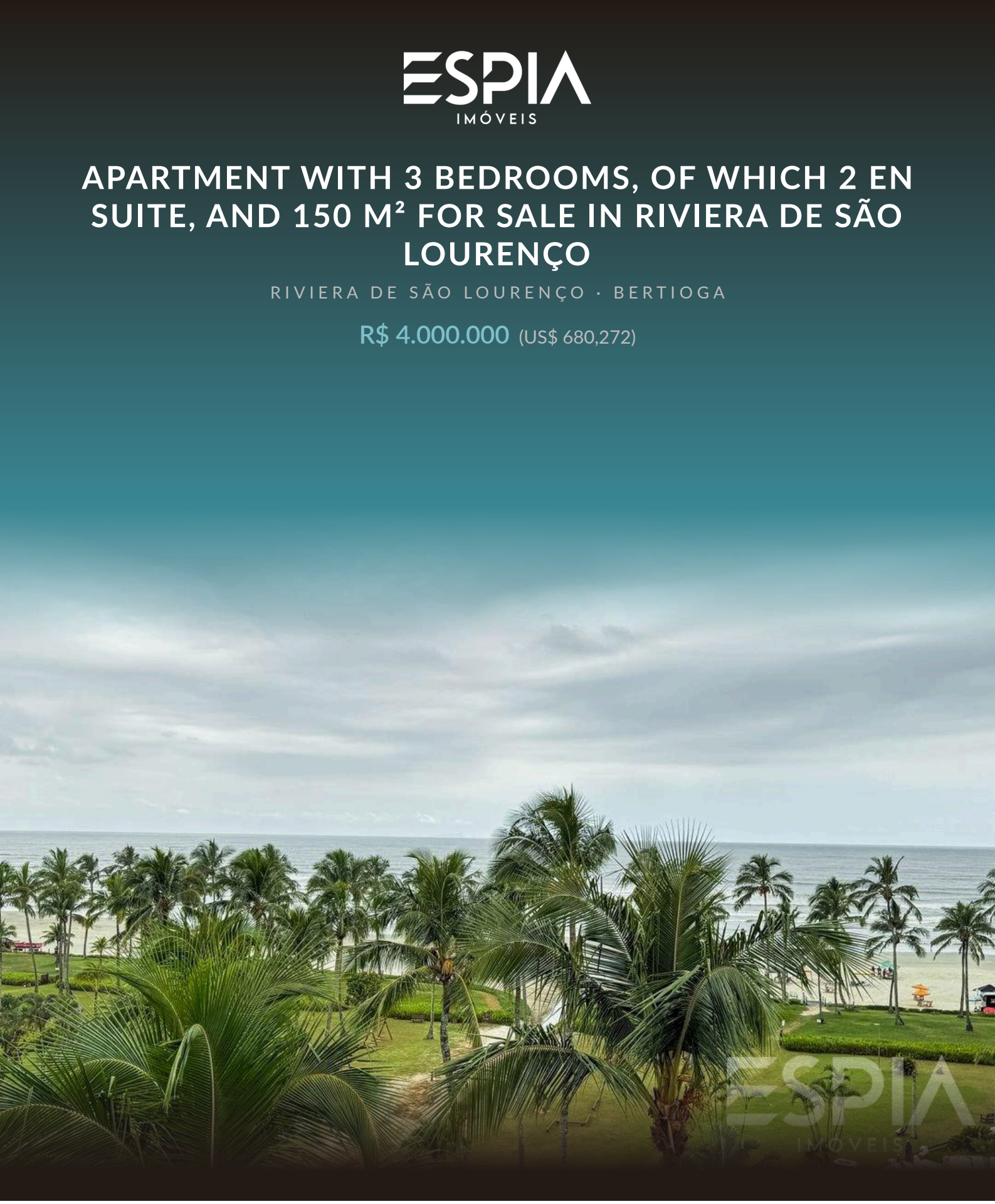

REF	BEDROOMS	SUITES	PARKING	AREA M²
ZY-2007	3	2	2	150

Condo fee R$ 1.950/month Property tax (IPTU) R$ 2.000/year

Prices and availability are subject to change without notice. The information in this document may contain errors or omissions and is subject to change, prior sale or withdrawal from the market. Images are for illustration purposes only.

APARTMENT WITH 3 BEDROOMS, OF WHICH 2 EN SUITE, AND 150 M² FOR SALE IN RIVIERA DE SÃO LOURENÇO

Elegantly furnished 3-bedroom apartment with 2 en suite bathrooms, spanning 150 m² of usable space. The unit features 1 covered parking space and 1 uncovered space, climate control in bedrooms and living areas, a barbecue on the balcony, and jacuzzi with morning sun and sea views. Located in a premium high-rise building at Riviera de São Lourenço in Bertioga, the property benefits from comprehensive amenities including adult and children's pools, playroom, events hall, game room for adults, shared barbecue facility, and direct beach access with beach service. The area offers proximity to pristine beaches and an elevated standard of living.

UNIT FEATURES

- Air Conditioning – Bedrooms
- Air Conditioning – Living Room
- Gourmet BBQ Grill on the Balcony
- Jacuzzi
- Furnished with High-End Finishes
- Morning Sun Exposure
- Sea View

CONDOMINIUM FEATURES

- Kids' Playroom
- Barbecue Area in Common Areas
- Beachfront
- Adult Pool
- Children's Pool
- Event Hall
- Adult Game Room
- Beach Service



Prices and availability are subject to change without notice. The information in this document may contain errors or omissions and is subject to change, prior sale or withdrawal from the market. Images are for illustration purposes only.





Prices and availability are subject to change without notice. The information in this document may contain errors or omissions and is subject to change, prior sale or withdrawal from the market. Images are for illustration purposes only.





Prices and availability are subject to change without notice. The information in this document may contain errors or omissions and is subject to change, prior sale or withdrawal from the market. Images are for illustration purposes only.





Prices and availability are subject to change without notice. The information in this document may contain errors or omissions and is subject to change, prior sale or withdrawal from the market. Images are for illustration purposes only.





Prices and availability are subject to change without notice. The information in this document may contain errors or omissions and is subject to change, prior sale or withdrawal from the market. Images are for illustration purposes only.





Prices and availability are subject to change without notice. The information in this document may contain errors or omissions and is subject to change, prior sale or withdrawal from the market. Images are for illustration purposes only.

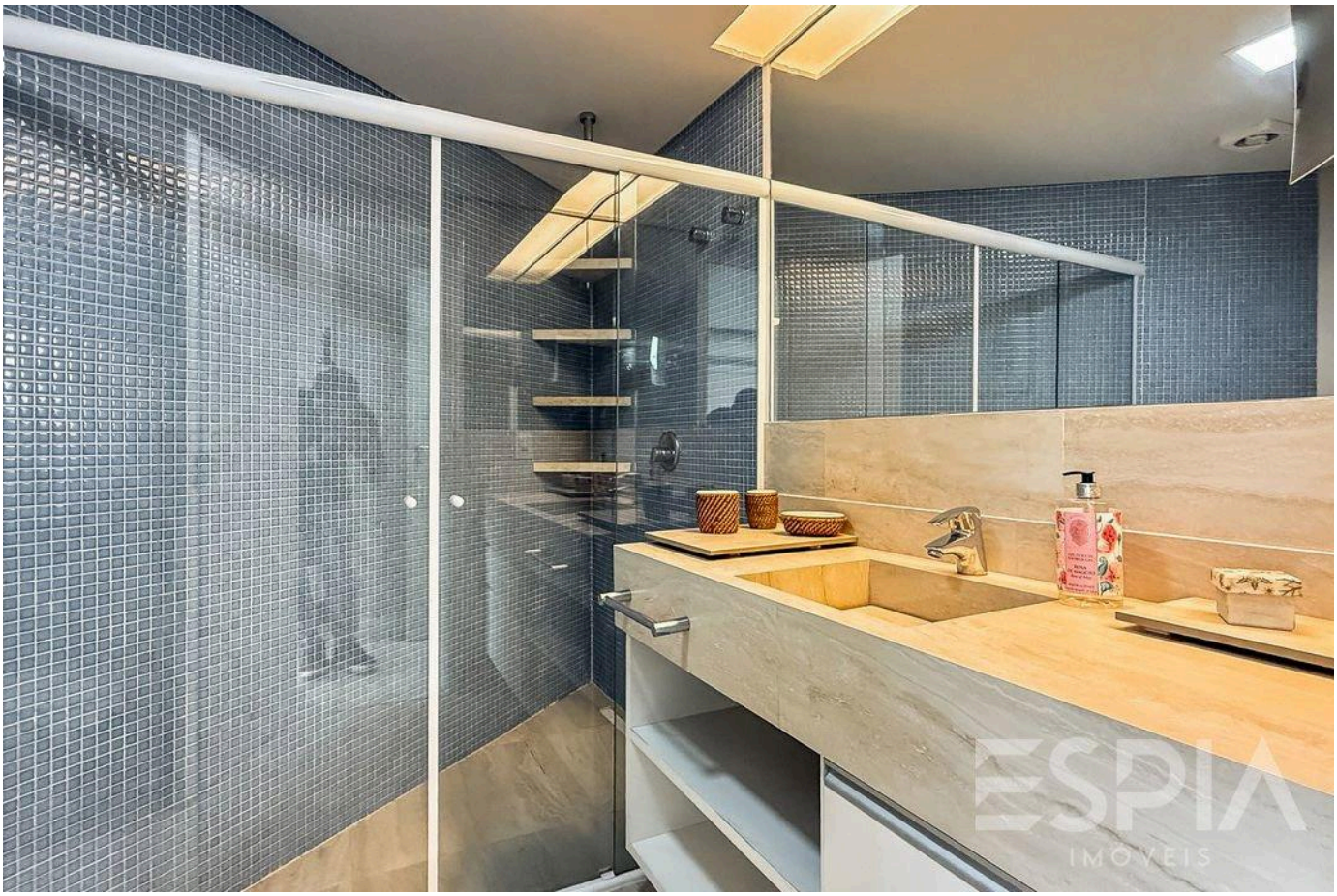

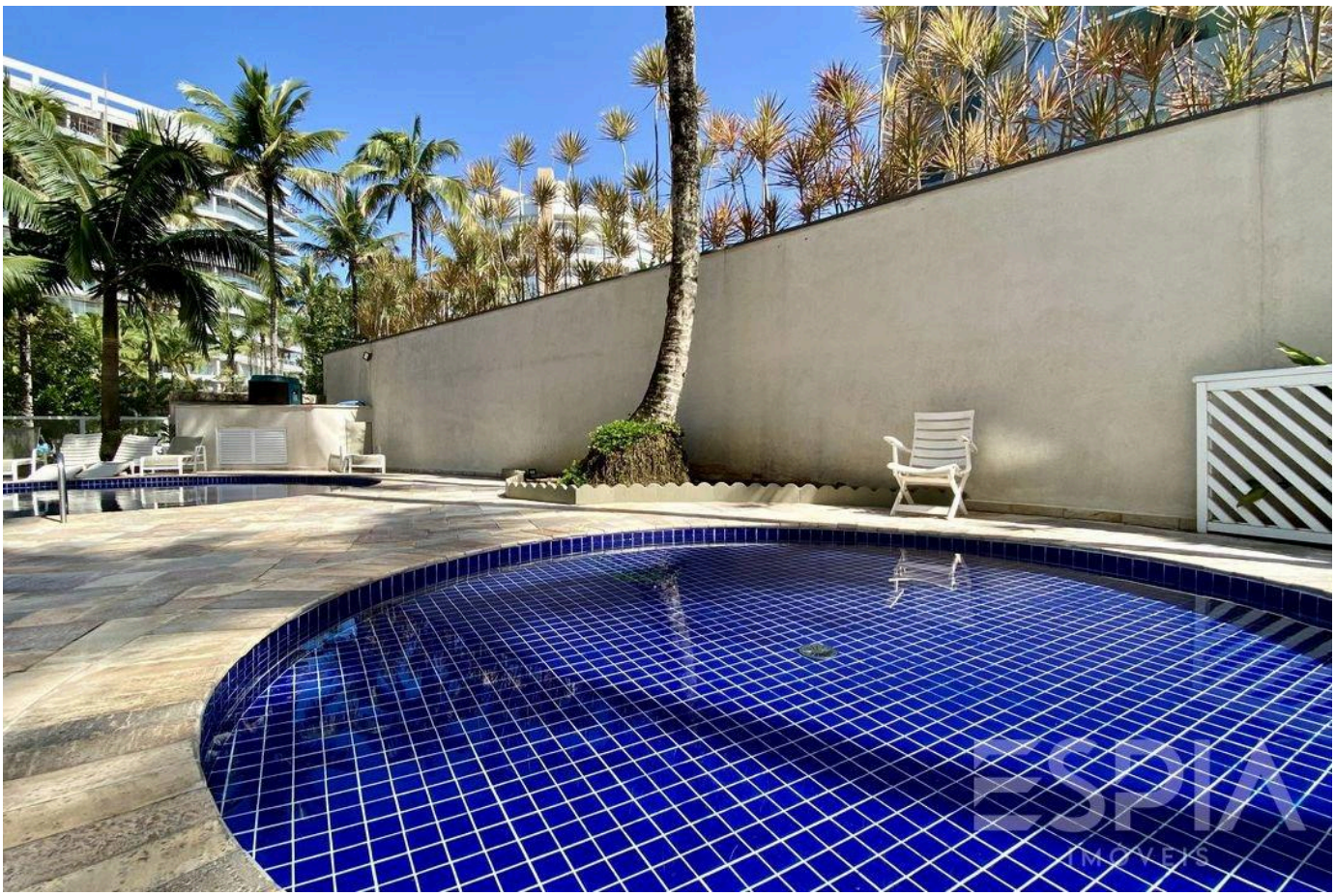

Prices and availability are subject to change without notice. The information in this document may contain errors or omissions and is subject to change, prior sale or withdrawal from the market. Images are for illustration purposes only.





Prices and availability are subject to change without notice. The information in this document may contain errors or omissions and is subject to change, prior sale or withdrawal from the market. Images are for illustration purposes only.





Prices and availability are subject to change without notice. The information in this document may contain errors or omissions and is subject to change, prior sale or withdrawal from the market. Images are for illustration purposes only.





Prices and availability are subject to change without notice. The information in this document may contain errors or omissions and is subject to change, prior sale or withdrawal from the market. Images are for illustration purposes only.

ESPIA
IMÓVEIS

THE RIVIERA, UP CLOSE.

Nelson Manias

CRECI 035332-J

+55 (13) 99209-2665

espia.riviera@gmail.com

VIEW ALL PHOTOS →