VILLÁGIO WITH 5 BEDROOMS, OF WHICH 2 EN SUITE, AND 211 M² FOR SALE IN RIVIERA DE SÃO LOURENÇO

RIVIERA DE SÃO LOURENÇO · BERTIOGA

R$ 2.450.000 (US$ 416,667)



REF	BEDROOMS	SUITES	PARKING	AREA M²
ZY-2082	5	2	3	211

Condo fee R$ 1.500/month Property tax (IPTU) R$ 300/year

Prices and availability are subject to change without notice. The information in this document may contain errors or omissions and is subject to change, prior sale or withdrawal from the market. Images are for illustration purposes only.

VILLÁGIO WITH 5 BEDROOMS, OF WHICH 2 EN SUITE, AND 211 M² FOR SALE IN RIVIERA DE SÃO LOURENÇO

Enchanting villaggio situated in Riviera de São Lourenço. Featuring 180 m² of living space, this residence comprises 4 bedrooms with 2 en suites, plus 2 garage spaces. The interiors are furnished with high-end finishes and an expansive terrace extends the living areas, establishing a welcoming atmosphere ideal for relaxation. The private outdoor space showcases an exclusive barbecue facility, while the condominium provides a swimming pool and collective barbecue area, creating a complete environment for entertaining guests and family with comfort and tranquility.

UNIT FEATURES

- Air Conditioning – Bedrooms
- Convertible Bedroom
- Powder Room
- Furnished
- Utility Room

CONDOMINIUM FEATURES

- Barbecue Area in Common Areas
- Adult Pool
- Children's Pool



Prices and availability are subject to change without notice. The information in this document may contain errors or omissions and is subject to change, prior sale or withdrawal from the market. Images are for illustration purposes only.

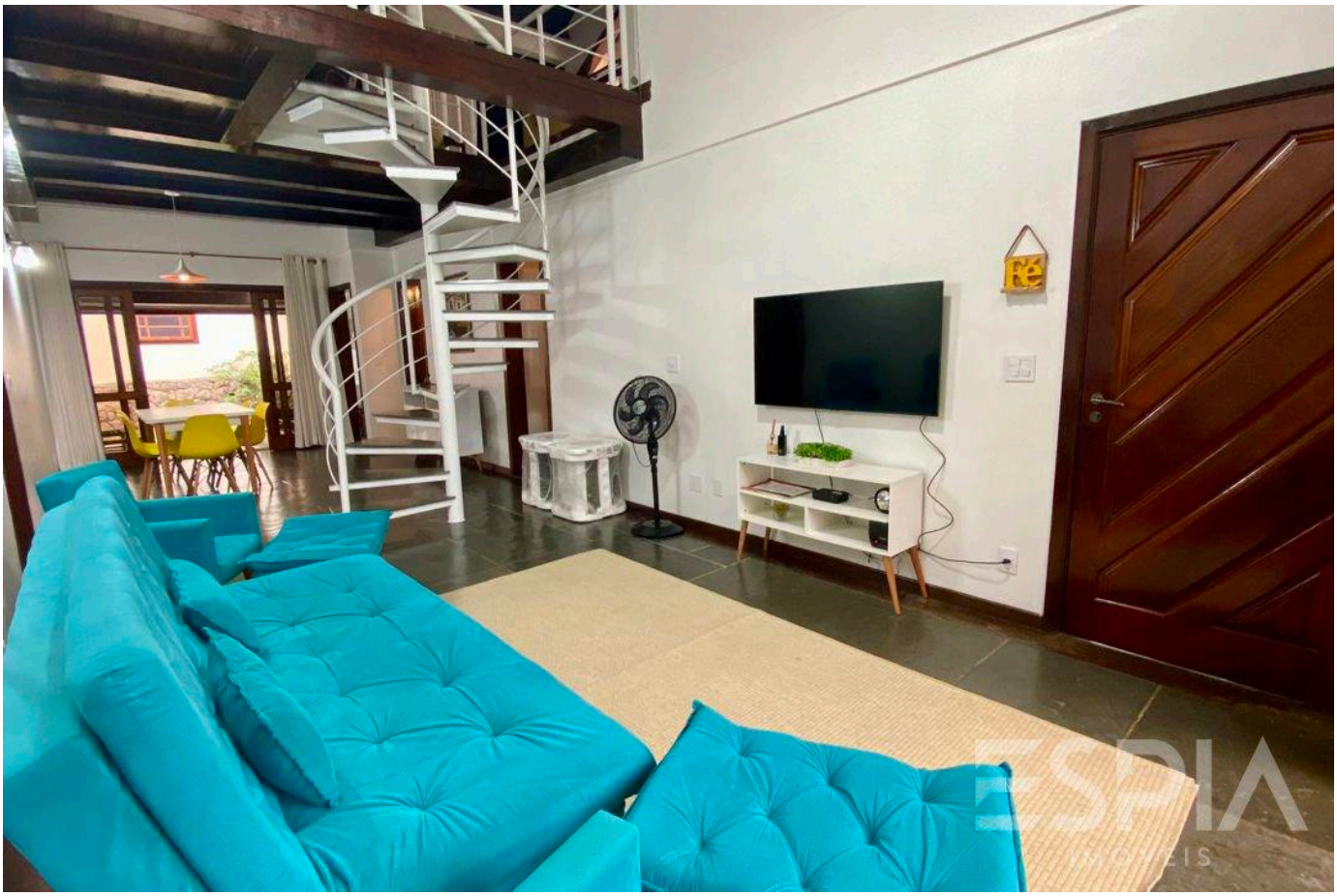



Prices and availability are subject to change without notice. The information in this document may contain errors or omissions and is subject to change, prior sale or withdrawal from the market. Images are for illustration purposes only.





Prices and availability are subject to change without notice. The information in this document may contain errors or omissions and is subject to change, prior sale or withdrawal from the market. Images are for illustration purposes only.





Prices and availability are subject to change without notice. The information in this document may contain errors or omissions and is subject to change, prior sale or withdrawal from the market. Images are for illustration purposes only.





Prices and availability are subject to change without notice. The information in this document may contain errors or omissions and is subject to change, prior sale or withdrawal from the market. Images are for illustration purposes only.





Prices and availability are subject to change without notice. The information in this document may contain errors or omissions and is subject to change, prior sale or withdrawal from the market. Images are for illustration purposes only.



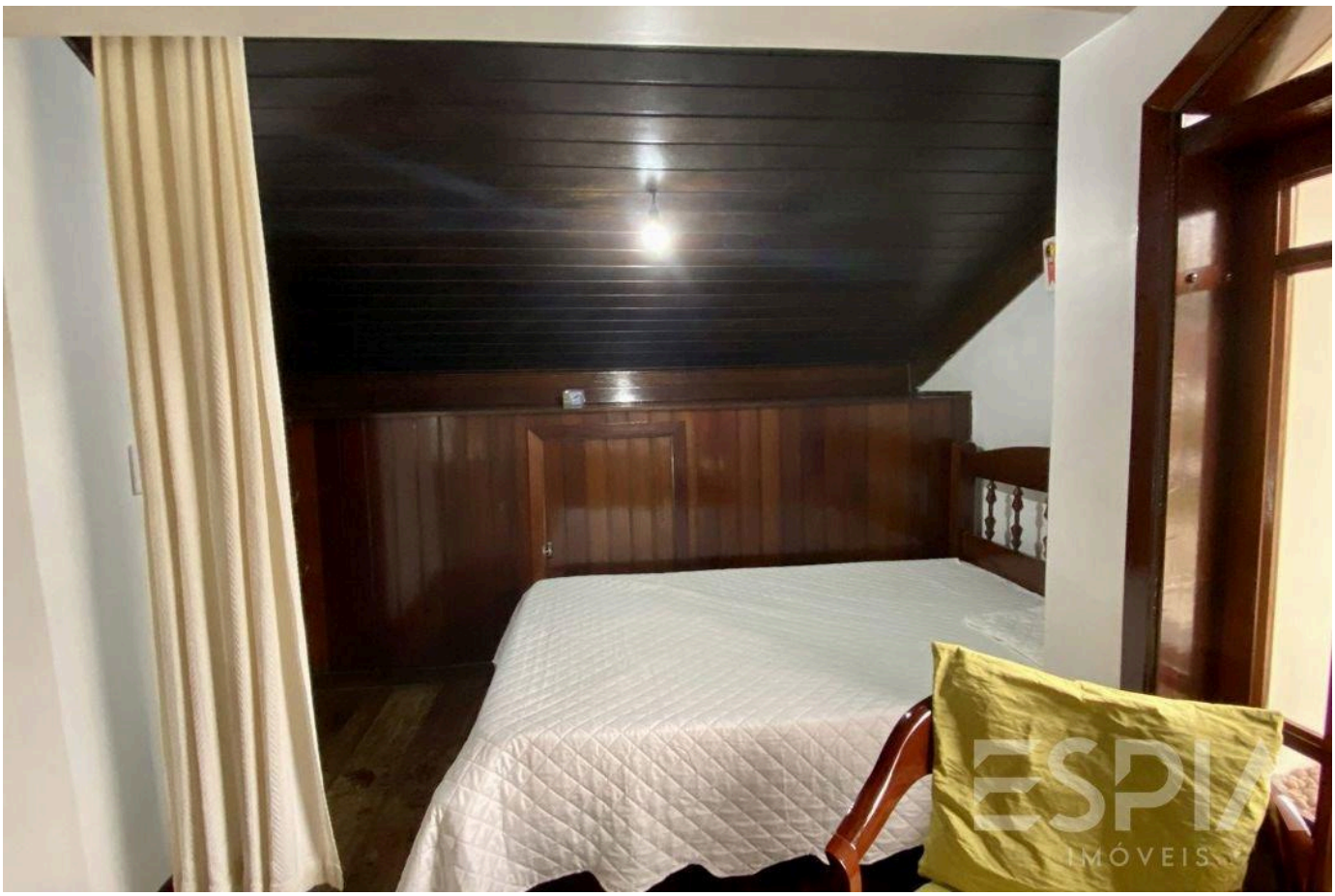

Prices and availability are subject to change without notice. The information in this document may contain errors or omissions and is subject to change, prior sale or withdrawal from the market. Images are for illustration purposes only.





Prices and availability are subject to change without notice. The information in this document may contain errors or omissions and is subject to change, prior sale or withdrawal from the market. Images are for illustration purposes only.





Prices and availability are subject to change without notice. The information in this document may contain errors or omissions and is subject to change, prior sale or withdrawal from the market. Images are for illustration purposes only.





Prices and availability are subject to change without notice. The information in this document may contain errors or omissions and is subject to change, prior sale or withdrawal from the market. Images are for illustration purposes only.

ESPIA
IMÓVEIS

THE RIVIERA, UP CLOSE.

Nelson Manias

CRECI 035332-J

+55 (13) 99209-2665

espia.riviera@gmail.com

VIEW ALL PHOTOS →