HOUSE WITH 5 BEDROOMS, OF WHICH 3 EN SUITE FOR SALE IN RIVIERA DE SÃO LOURENÇO

RIVIERA DE SÃO LOURENÇO · BERTIOGA

R$ 6.170.000 (US$ 1,049,320)



REF	BEDROOMS	SUITES	PARKING	LOT M²
ZY-2175	5	3	1	434

Condo fee R$ 999/month

Prices and availability are subject to change without notice. The information in this document may contain errors or omissions and is subject to change, prior sale or withdrawal from the market. Images are for illustration purposes only.

HOUSE WITH 5 BEDROOMS, OF WHICH 3 EN SUITE FOR SALE IN RIVIERA DE SÃO LOURENÇO

Casa de alto padrão com 5 dormitórios, sendo 3 suítes, distribuídos em 300 m² de área construída. A propriedade está implantada em terreno de 434,44 m² e conta com 1 vaga de garagem coberta, quarto de serviço com lavabo, churrasqueira gourmet e está mobiliada com acabamento de alto padrão.

Localizada na Riviera de São Lourenço, em Bertioga, a residência beneficia-se da infraestrutura completa do empreendimento, proximidade com belas praias e elevado padrão de qualidade de vida que caracterizam a região. Integra um dos mais conceituados destinos de segunda residência do litoral paulista.

UNIT FEATURES

- BBQ Grill
- Furnished
- Powder Room
- Utility Room

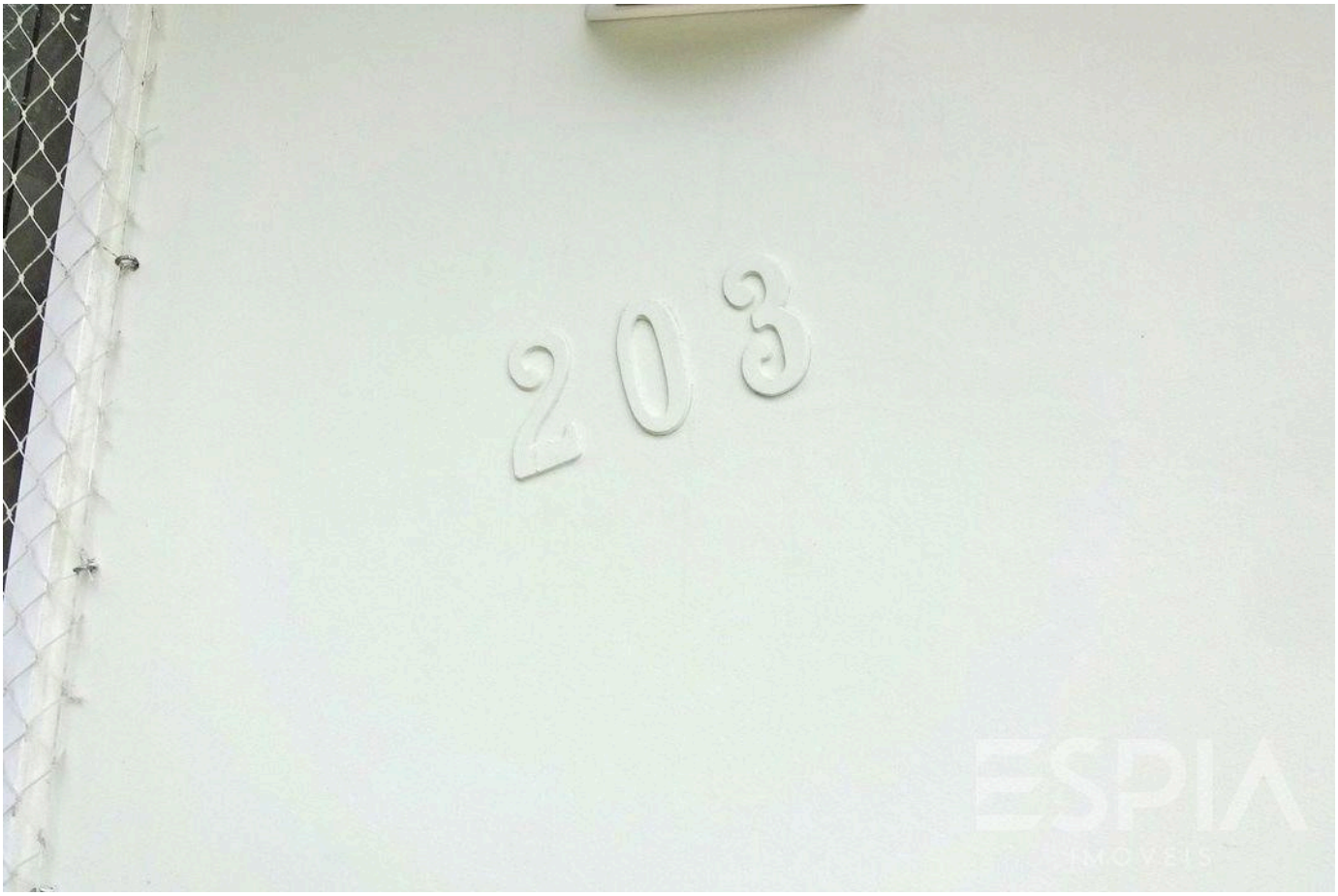

Prices and availability are subject to change without notice. The information in this document may contain errors or omissions and is subject to change, prior sale or withdrawal from the market. Images are for illustration purposes only.





Prices and availability are subject to change without notice. The information in this document may contain errors or omissions and is subject to change, prior sale or withdrawal from the market. Images are for illustration purposes only.





Prices and availability are subject to change without notice. The information in this document may contain errors or omissions and is subject to change, prior sale or withdrawal from the market. Images are for illustration purposes only.





Prices and availability are subject to change without notice. The information in this document may contain errors or omissions and is subject to change, prior sale or withdrawal from the market. Images are for illustration purposes only.

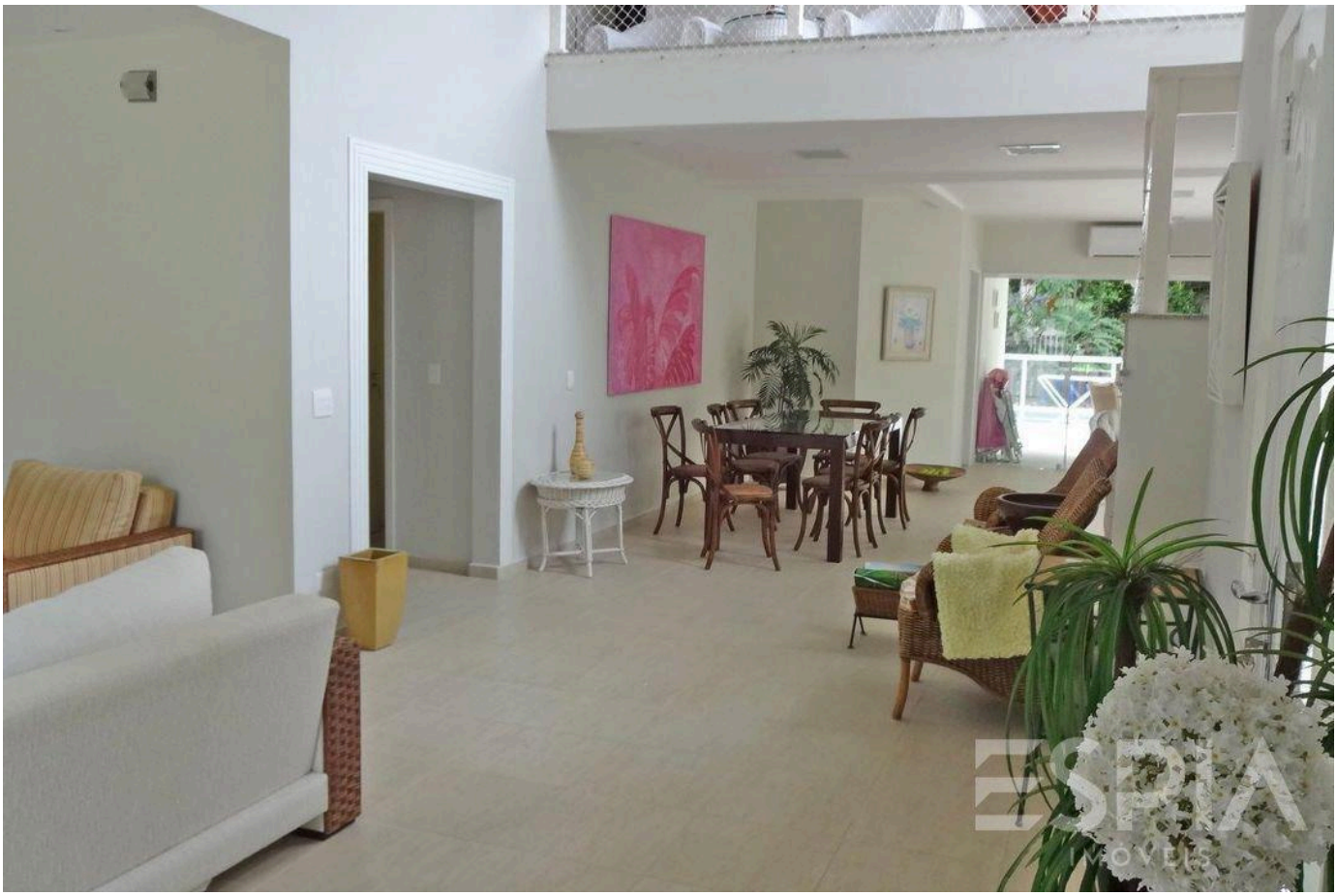



Prices and availability are subject to change without notice. The information in this document may contain errors or omissions and is subject to change, prior sale or withdrawal from the market. Images are for illustration purposes only.





Prices and availability are subject to change without notice. The information in this document may contain errors or omissions and is subject to change, prior sale or withdrawal from the market. Images are for illustration purposes only.

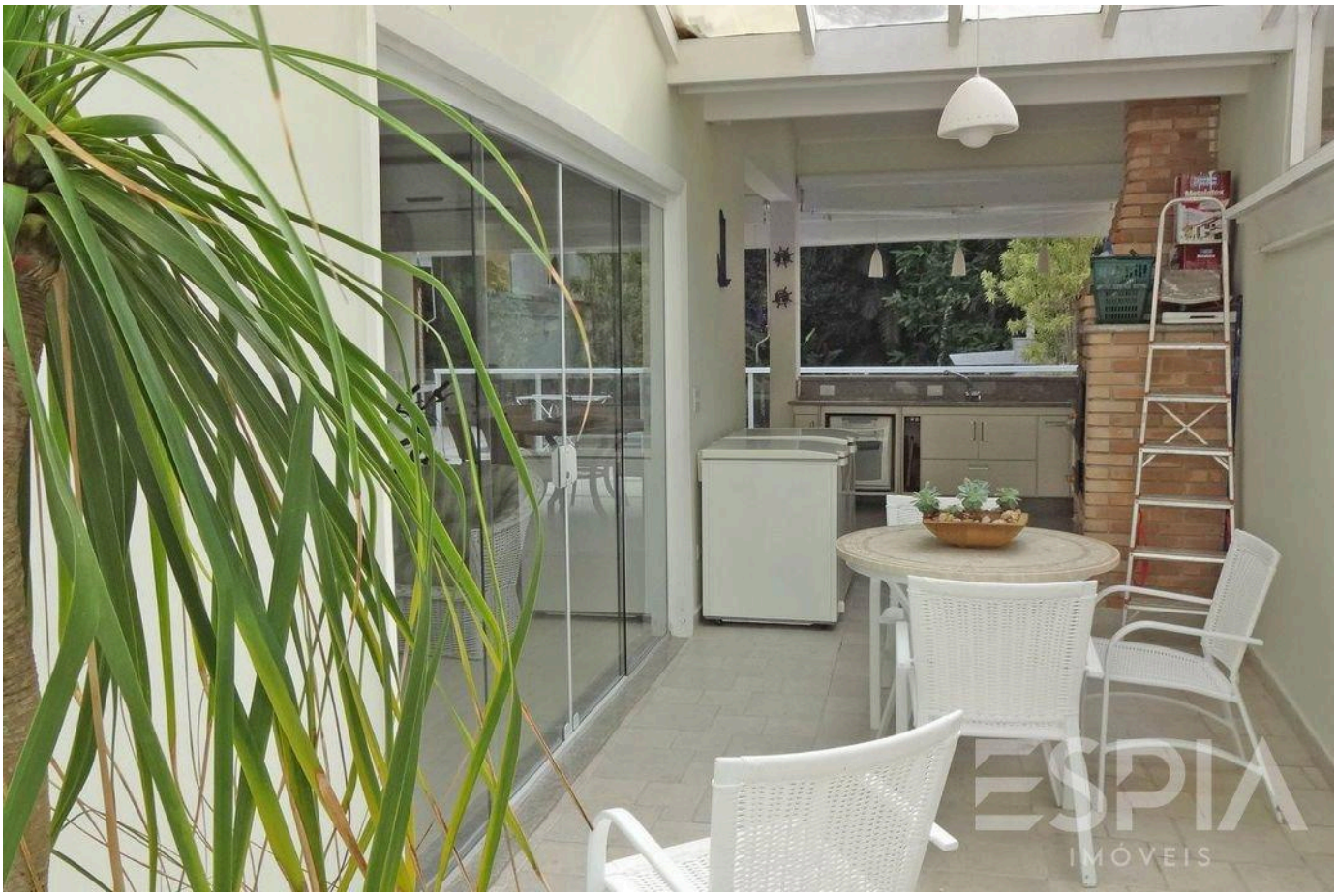



Prices and availability are subject to change without notice. The information in this document may contain errors or omissions and is subject to change, prior sale or withdrawal from the market. Images are for illustration purposes only.





Prices and availability are subject to change without notice. The information in this document may contain errors or omissions and is subject to change, prior sale or withdrawal from the market. Images are for illustration purposes only.

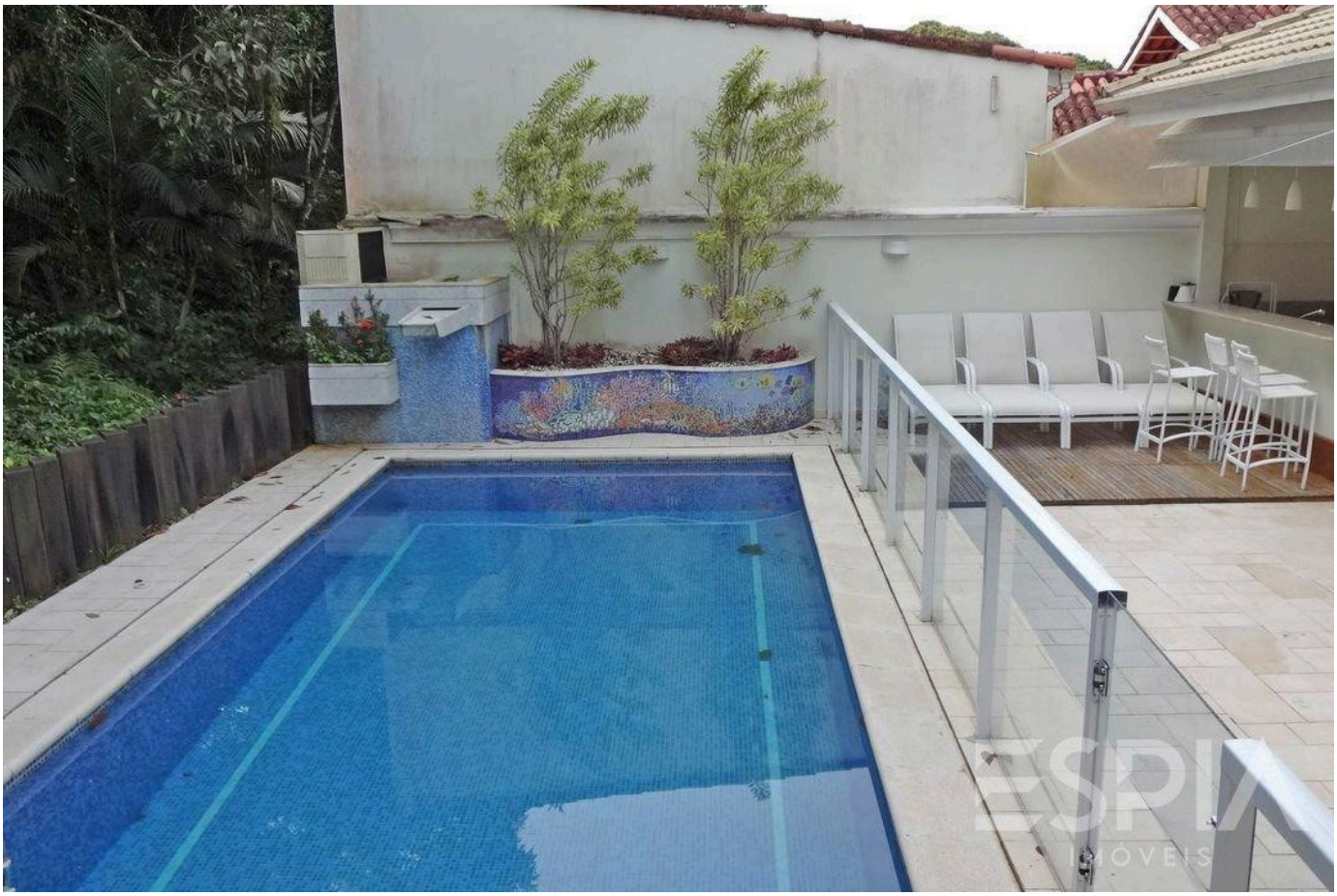



Prices and availability are subject to change without notice. The information in this document may contain errors or omissions and is subject to change, prior sale or withdrawal from the market. Images are for illustration purposes only.

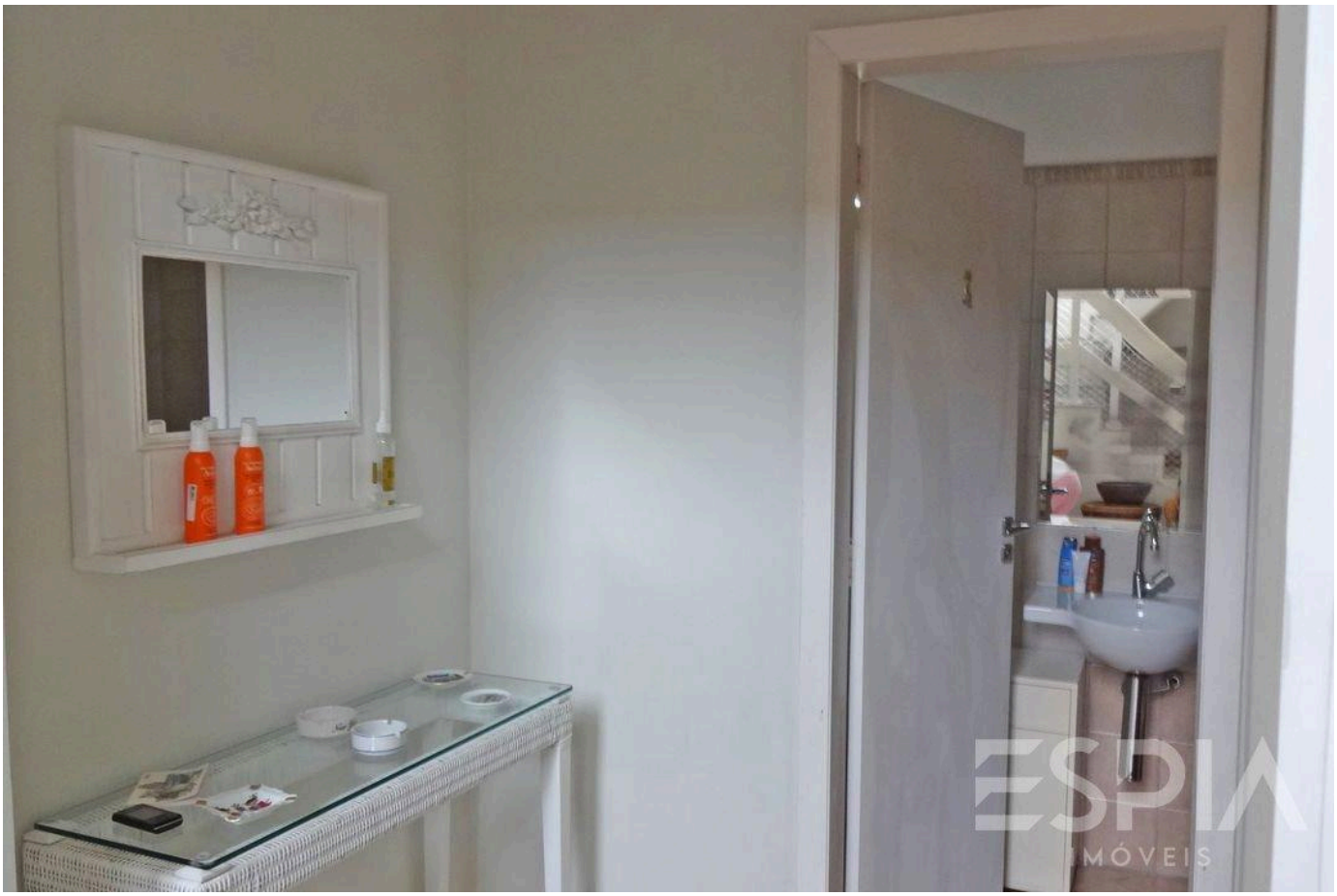

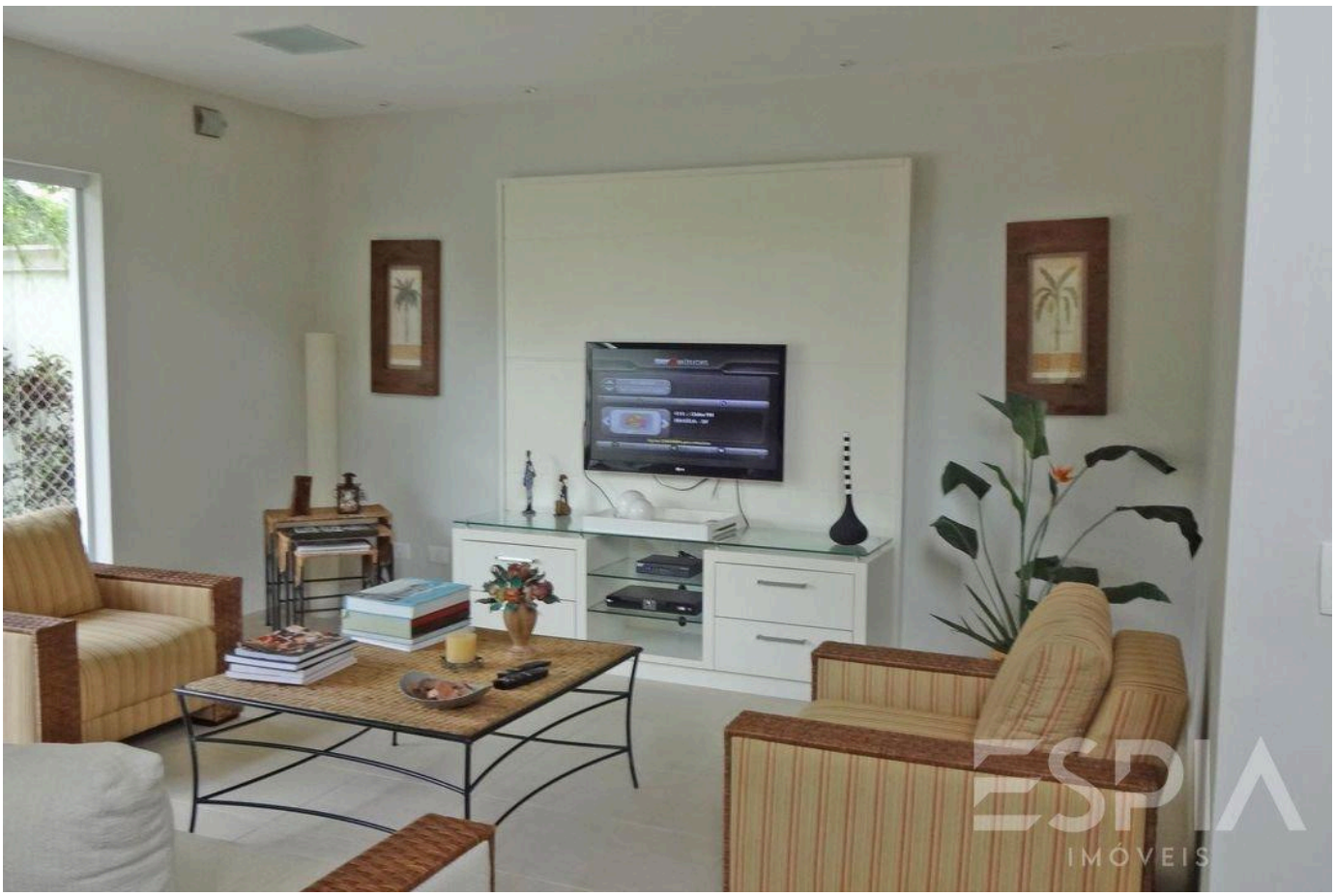

Prices and availability are subject to change without notice. The information in this document may contain errors or omissions and is subject to change, prior sale or withdrawal from the market. Images are for illustration purposes only.

ESPIA
IMÓVEIS

THE RIVIERA, UP CLOSE.

Nelson Manias

CRECI 035332-J

+55 (13) 99209-2665

espia.riviera@gmail.com

VIEW ALL PHOTOS →