VILLÁGIO WITH 2 BEDROOMS, OF WHICH 1 EN SUITE, AND 60 M² FOR SALE IN RIVIERA DE SÃO LOURENÇO

RIVIERA DE SÃO LOURENÇO · BERTIOGA

R$ 990.000 (US$ 168,367)



REF	BEDROOMS	SUITES	PARKING	AREA M²
ZY-2425	2	1	1	60

Condo fee R$ 2.500/month Property tax (IPTU) R$ 150/year

Prices and availability are subject to change without notice. The information in this document may contain errors or omissions and is subject to change, prior sale or withdrawal from the market. Images are for illustration purposes only.

VILLÁGIO WITH 2 BEDROOMS, OF WHICH 1 EN SUITE, AND 60 M² FOR SALE IN RIVIERA DE SÃO LOURENÇO

Furnished apartment featuring 2 bedrooms and 1 en suite, distributed across 60 m² of usable area. The property delivers comfort and functionality with 1 uncovered parking space, ideal for those seeking practicality without compromising quality. The Villágio offers excellent infrastructure, including an adult swimming pool, events hall, and direct beach service access, enhancing the residents' leisure and relaxation experience. Located in Riviera de São Lourenço, Bertioga, the property is part of a prestigious development offering complete infrastructure, proximity to beautiful beaches, and elevated living standards. The region is renowned for exceptional services and amenities, establishing itself as one of the most sought-after coastal destinations in São Paulo state for those investing in a high-end second residence.

UNIT FEATURES

- Furnished

CONDOMINIUM FEATURES

- Adult Pool
- Event Hall
- Beach Service



Prices and availability are subject to change without notice. The information in this document may contain errors or omissions and is subject to change, prior sale or withdrawal from the market. Images are for illustration purposes only.





Prices and availability are subject to change without notice. The information in this document may contain errors or omissions and is subject to change, prior sale or withdrawal from the market. Images are for illustration purposes only.



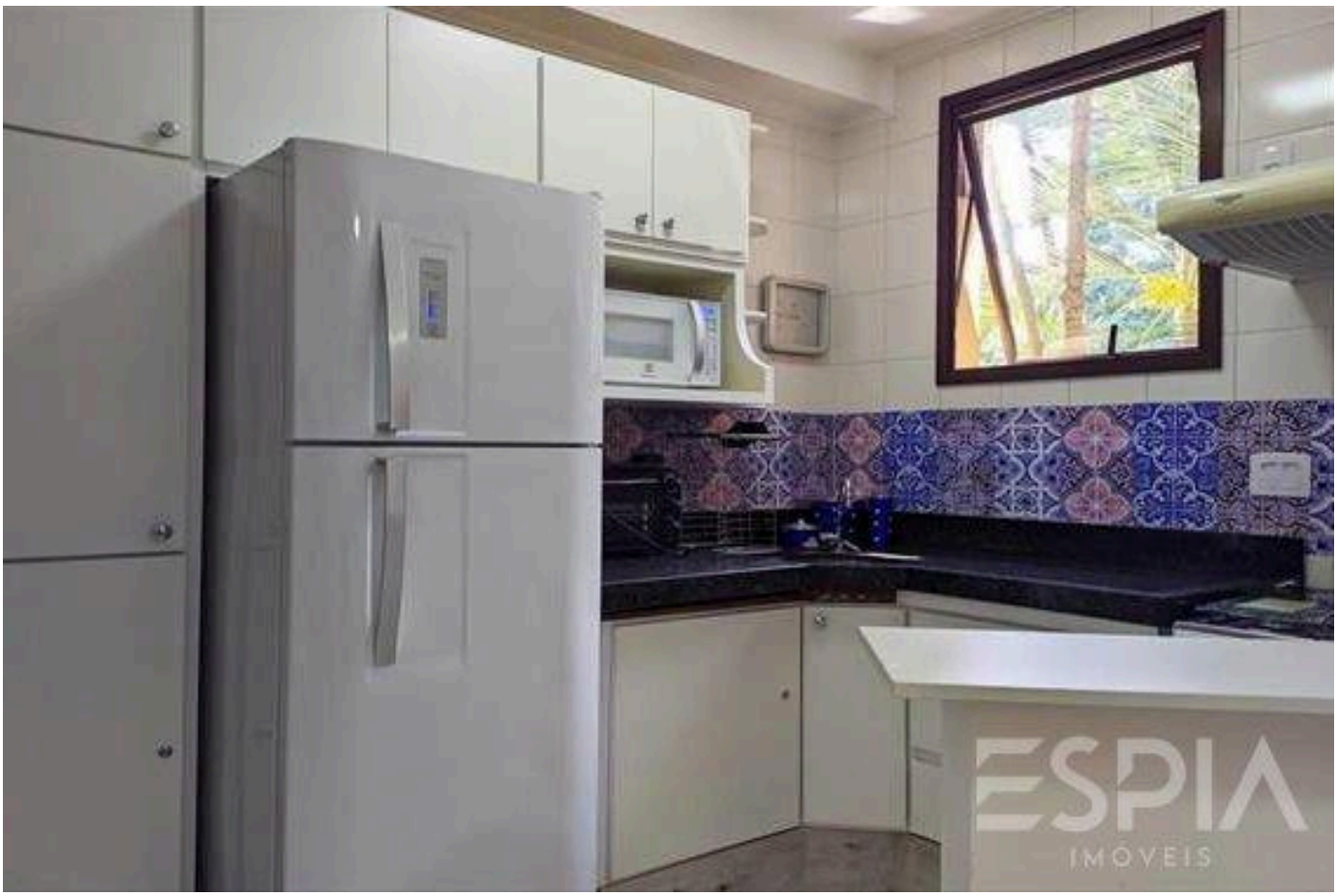

Prices and availability are subject to change without notice. The information in this document may contain errors or omissions and is subject to change, prior sale or withdrawal from the market. Images are for illustration purposes only.





Prices and availability are subject to change without notice. The information in this document may contain errors or omissions and is subject to change, prior sale or withdrawal from the market. Images are for illustration purposes only.





Prices and availability are subject to change without notice. The information in this document may contain errors or omissions and is subject to change, prior sale or withdrawal from the market. Images are for illustration purposes only.





Prices and availability are subject to change without notice. The information in this document may contain errors or omissions and is subject to change, prior sale or withdrawal from the market. Images are for illustration purposes only.





Prices and availability are subject to change without notice. The information in this document may contain errors or omissions and is subject to change, prior sale or withdrawal from the market. Images are for illustration purposes only.



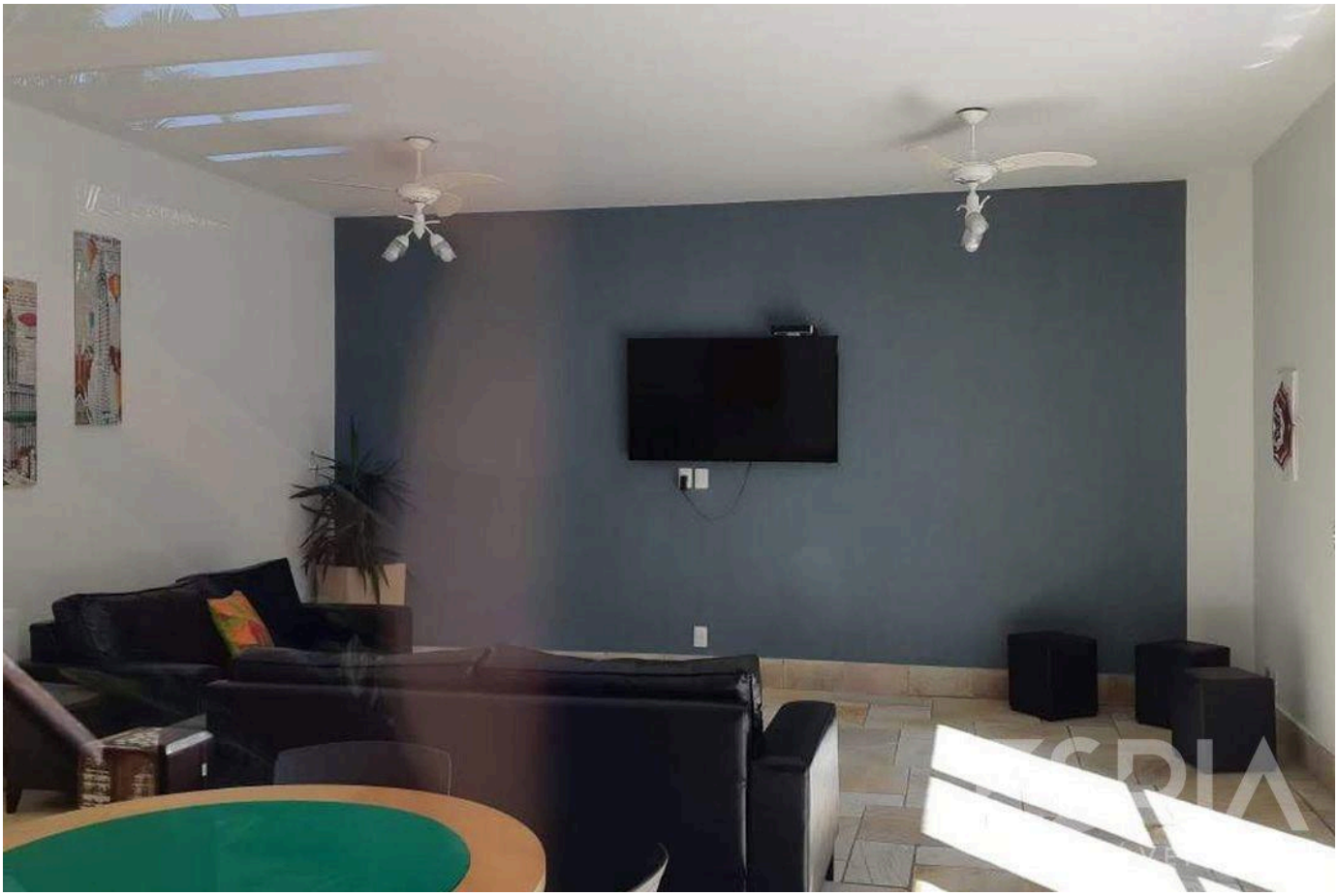

Prices and availability are subject to change without notice. The information in this document may contain errors or omissions and is subject to change, prior sale or withdrawal from the market. Images are for illustration purposes only.





Prices and availability are subject to change without notice. The information in this document may contain errors or omissions and is subject to change, prior sale or withdrawal from the market. Images are for illustration purposes only.





Prices and availability are subject to change without notice. The information in this document may contain errors or omissions and is subject to change, prior sale or withdrawal from the market. Images are for illustration purposes only.

ESPIA
IMÓVEIS

THE RIVIERA, UP CLOSE.

Nelson Manias

CRECI 035332-J

+55 (13) 99209-2665

espia.riviera@gmail.com

VIEW ALL PHOTOS →