VILLÁGIO WITH 2 EN-SUITE BEDROOMS AND 100 M² FOR SALE IN RIVIERA DE SÃO LOURENÇO

RIVIERA DE SÃO LOURENÇO · BERTIOGA

R$ 1.800.000 (US$ 306,122)



REF	BEDROOMS	SUITES	PARKING	AREA M²
ZY-2718	2	2	1	100

Condo fee R$ 999/month

Prices and availability are subject to change without notice. The information in this document may contain errors or omissions and is subject to change, prior sale or withdrawal from the market. Images are for illustration purposes only.

VILLÁGIO WITH 2 EN-SUITE BEDROOMS AND 100 M² FOR SALE IN RIVIERA DE SÃO LOURENÇO

Charming villa featuring 2 en-suite bedrooms across 100 m² of living space, furnished with high-end finishes and equipped with gas-heated shower. The unit includes 1 uncovered parking space and benefits from the comprehensive amenities of the development, which offers an adult swimming pool, children's pool, and barbecue area for residents' enjoyment. Located in Riviera de São Lourenço, Bertioga, the property sits within an upscale residential Villágio characterized by complete infrastructure, proximity to pristine beaches, and a distinguished quality of life. The environment is ideal for those seeking comfort and security in a space designed for wellness and leisure.

UNIT FEATURES

- Gas-Heated Shower
- Furnished

CONDOMINIUM FEATURES

- Barbecue Area in Common Areas
- Adult Pool
- Children's Pool



Prices and availability are subject to change without notice. The information in this document may contain errors or omissions and is subject to change, prior sale or withdrawal from the market. Images are for illustration purposes only.





Prices and availability are subject to change without notice. The information in this document may contain errors or omissions and is subject to change, prior sale or withdrawal from the market. Images are for illustration purposes only.



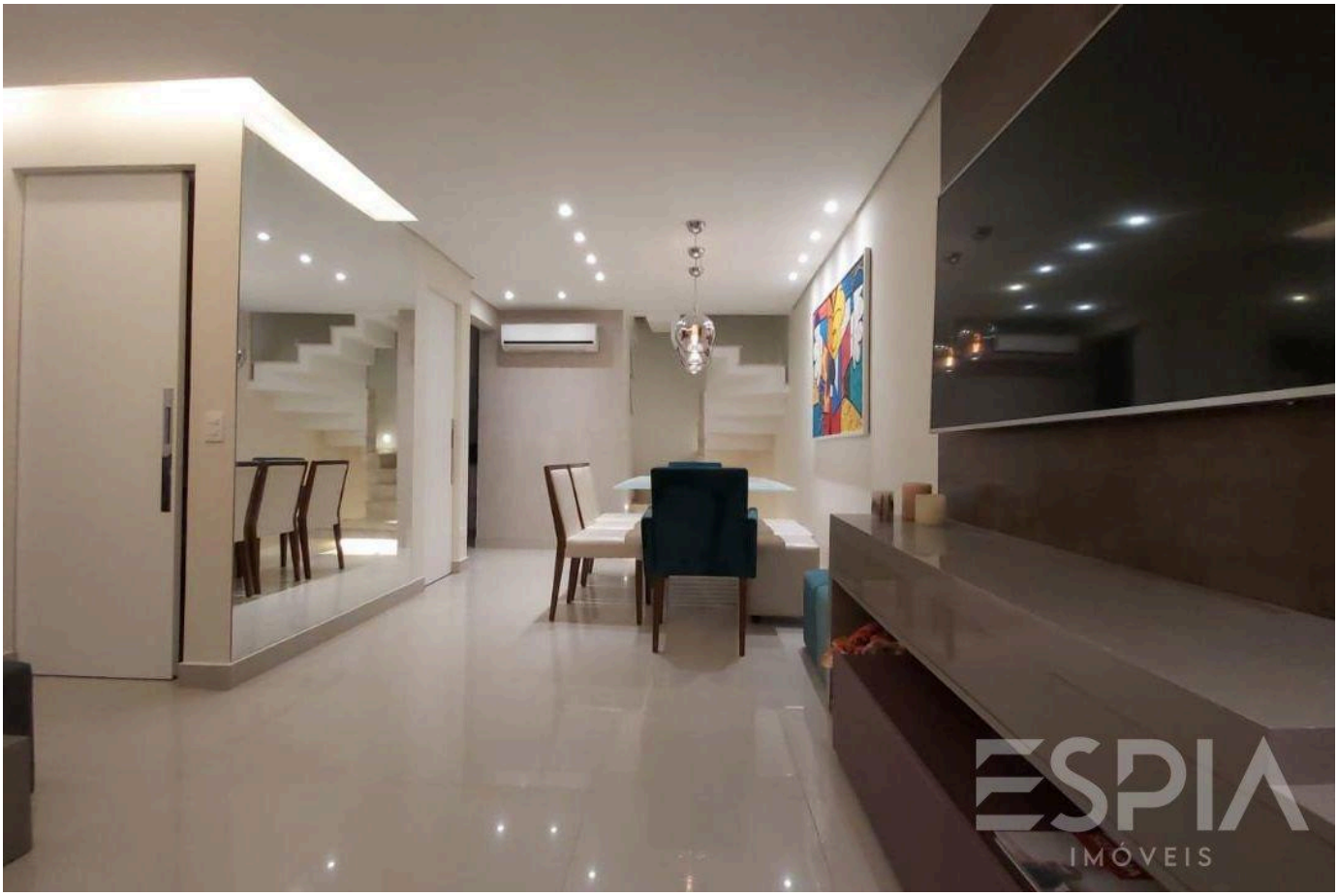

Prices and availability are subject to change without notice. The information in this document may contain errors or omissions and is subject to change, prior sale or withdrawal from the market. Images are for illustration purposes only.





Prices and availability are subject to change without notice. The information in this document may contain errors or omissions and is subject to change, prior sale or withdrawal from the market. Images are for illustration purposes only.





Prices and availability are subject to change without notice. The information in this document may contain errors or omissions and is subject to change, prior sale or withdrawal from the market. Images are for illustration purposes only.





Prices and availability are subject to change without notice. The information in this document may contain errors or omissions and is subject to change, prior sale or withdrawal from the market. Images are for illustration purposes only.





Prices and availability are subject to change without notice. The information in this document may contain errors or omissions and is subject to change, prior sale or withdrawal from the market. Images are for illustration purposes only.

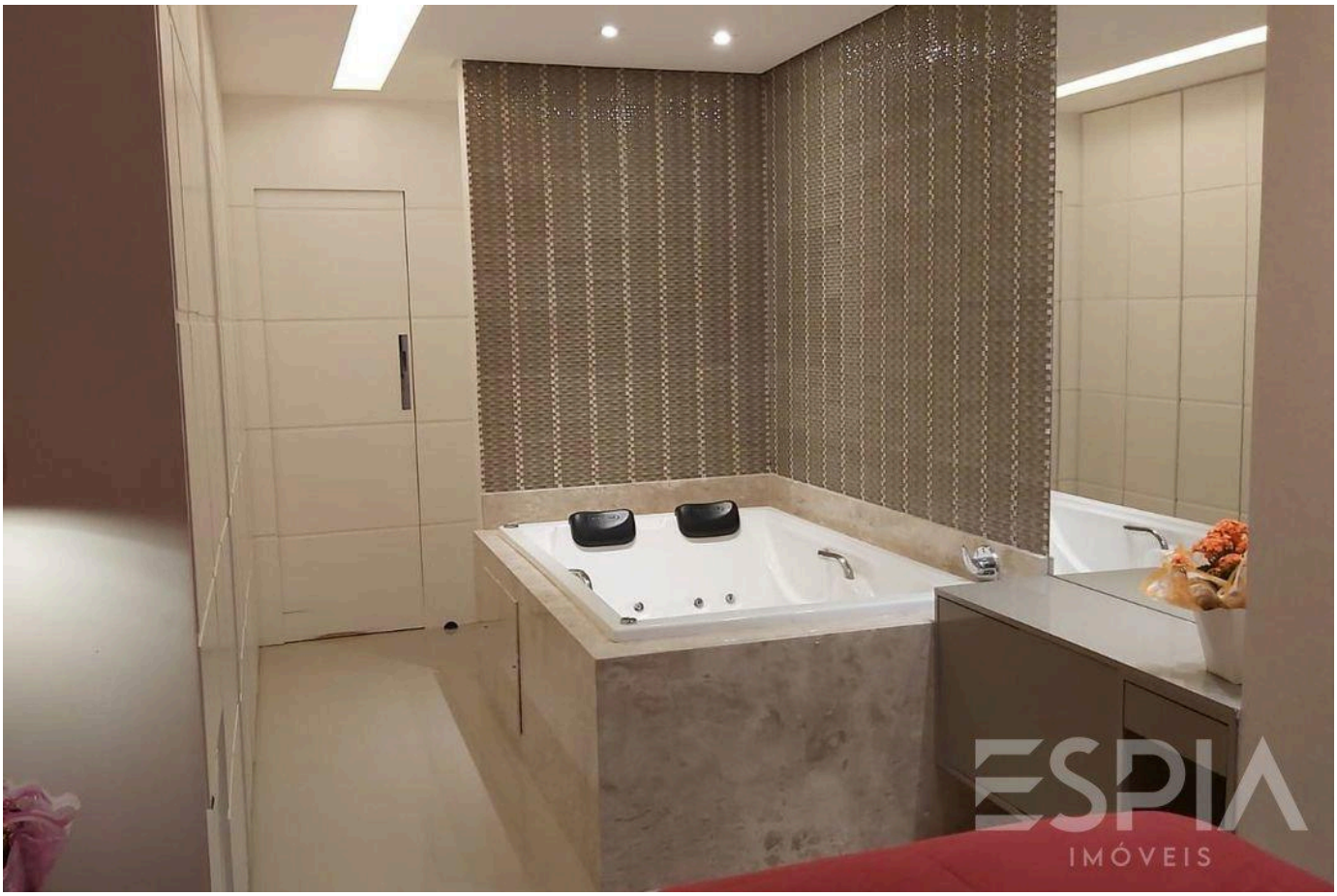



Prices and availability are subject to change without notice. The information in this document may contain errors or omissions and is subject to change, prior sale or withdrawal from the market. Images are for illustration purposes only.





Prices and availability are subject to change without notice. The information in this document may contain errors or omissions and is subject to change, prior sale or withdrawal from the market. Images are for illustration purposes only.





Prices and availability are subject to change without notice. The information in this document may contain errors or omissions and is subject to change, prior sale or withdrawal from the market. Images are for illustration purposes only.

ESPIA
IMÓVEIS

THE RIVIERA, UP CLOSE.

Nelson Manias

CRECI 035332-J

+55 (13) 99209-2665

espia.riviera@gmail.com

VIEW ALL PHOTOS →