HOUSE WITH 3 EN-SUITE BEDROOMS AND 240 M² FOR SALE IN RIVIERA DE SÃO LOURENÇO

RIVIERA DE SÃO LOURENÇO · BERTIOGA

R$ 6.500.000 (US$ 1,105,442)



REF	BEDROOMS	SUITES	PARKING	AREA M²
ZY-2985	3	3	6	240

Condo fee R$ 1.647/month Property tax (IPTU) R$ 629/year

Prices and availability are subject to change without notice. The information in this document may contain errors or omissions and is subject to change, prior sale or withdrawal from the market. Images are for illustration purposes only.

HOUSE WITH 3 EN-SUITE BEDROOMS AND 240 M² FOR SALE IN RIVIERA DE SÃO LOURENÇO

Sophisticated residence comprising 230 m² of built area on a 580 m² lot, featuring three en suite bedrooms distributed across thoughtfully appointed spaces. The property includes two uncovered parking spaces, swimming pool, expansive landscaped grounds, caretaker's house, and climate control throughout all bedrooms. Delivered furnished with high-end finishes and move-in ready, offering seamless functionality and comfort for the entire family. Situated in Riviera de São Lourenço in Bertioga, this home benefits from one of São Paulo's most prestigious coastal developments, distinguished by complete infrastructure, proximity to pristine beaches, and exceptional quality of life. The strategic location provides convenient access to the region's principal attractions.

UNIT FEATURES

- Air Conditioning – Bedrooms
- Caretaker's House
- Swimming Pool
- Green Area
- Furnished



Prices and availability are subject to change without notice. The information in this document may contain errors or omissions and is subject to change, prior sale or withdrawal from the market. Images are for illustration purposes only.





Prices and availability are subject to change without notice. The information in this document may contain errors or omissions and is subject to change, prior sale or withdrawal from the market. Images are for illustration purposes only.



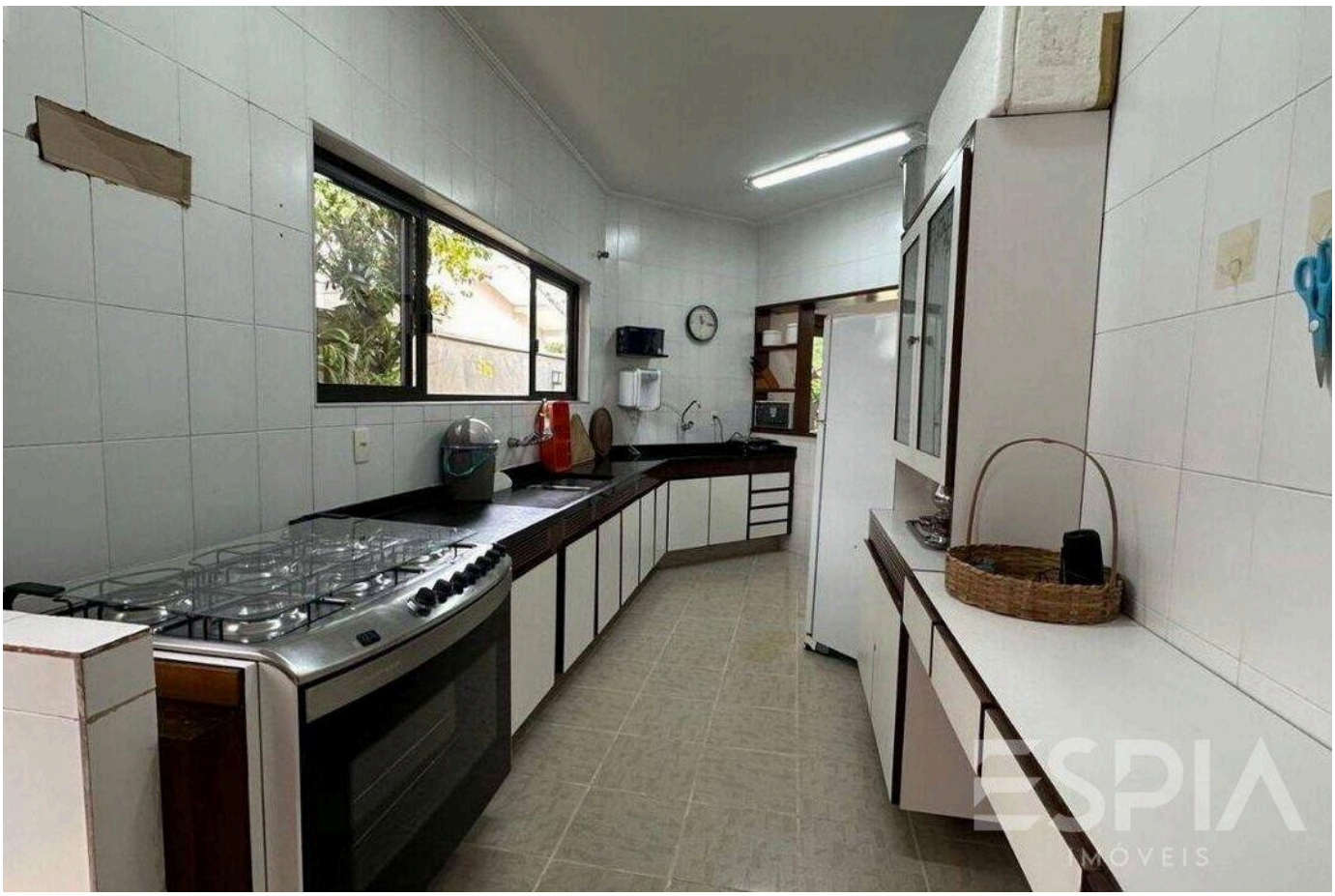

Prices and availability are subject to change without notice. The information in this document may contain errors or omissions and is subject to change, prior sale or withdrawal from the market. Images are for illustration purposes only.





Prices and availability are subject to change without notice. The information in this document may contain errors or omissions and is subject to change, prior sale or withdrawal from the market. Images are for illustration purposes only.





Prices and availability are subject to change without notice. The information in this document may contain errors or omissions and is subject to change, prior sale or withdrawal from the market. Images are for illustration purposes only.





Prices and availability are subject to change without notice. The information in this document may contain errors or omissions and is subject to change, prior sale or withdrawal from the market. Images are for illustration purposes only.



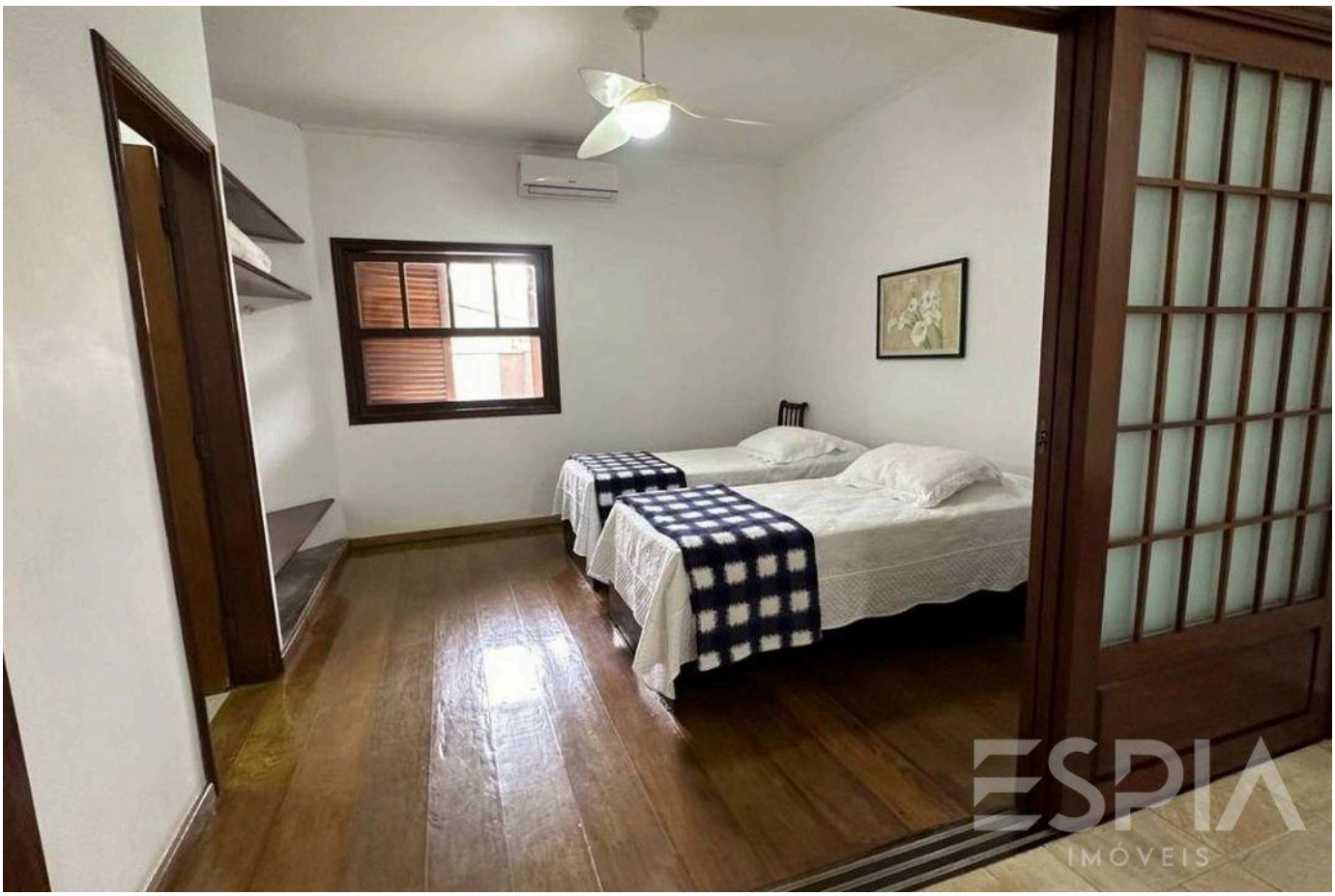

Prices and availability are subject to change without notice. The information in this document may contain errors or omissions and is subject to change, prior sale or withdrawal from the market. Images are for illustration purposes only.





Prices and availability are subject to change without notice. The information in this document may contain errors or omissions and is subject to change, prior sale or withdrawal from the market. Images are for illustration purposes only.





Prices and availability are subject to change without notice. The information in this document may contain errors or omissions and is subject to change, prior sale or withdrawal from the market. Images are for illustration purposes only.





Prices and availability are subject to change without notice. The information in this document may contain errors or omissions and is subject to change, prior sale or withdrawal from the market. Images are for illustration purposes only.

ESPIA
IMÓVEIS

THE RIVIERA, UP CLOSE.

Nelson Manias

CRECI 035332-J

+55 (13) 99209-2665

espia.riviera@gmail.com

VIEW ALL PHOTOS →