VILLÁGIO WITH 1 BEDROOM AND 50 M² FOR SALE IN RIVIERA DE SÃO LOURENÇO

RIVIERA DE SÃO LOURENÇO · BERTIOGA

R$ 740.000 (US$ 125,850)



REF	BEDROOMS	PARKING	AREA M²
ZY-3029	1	2	50

Condo fee R$ 2.300/month

Property tax (IPTU) R$ 130/year

Prices and availability are subject to change without notice. The information in this document may contain errors or omissions and is subject to change, prior sale or withdrawal from the market. Images are for illustration purposes only.

VILLÁGIO WITH 1 BEDROOM AND 50 M² FOR SALE IN RIVIERA DE SÃO LOURENÇO

Studio apartment featuring one bedroom suite and 49 m² of usable area, furnished with high-end finishes and ready for occupancy. The unit delivers comfort and functionality, ideal for those seeking a pied-à-terre or income-generating property investment at Riviera de São Lourenço. The development offers an adult swimming pool, events hall, and beach service, enhancing leisure and social experiences. Located in Riviera de São Lourenço in Bertioga, the property is part of an upscale Villágio recognized for its complete infrastructure, proximity to beautiful beaches, and elevated quality of life standards. The area provides security, comfort, and excellent positioning for access to major attractions along the São Paulo coast.

UNIT FEATURES

- Furnished

CONDOMINIUM FEATURES

- Adult Pool
- Event Hall
- Beach Service



Prices and availability are subject to change without notice. The information in this document may contain errors or omissions and is subject to change, prior sale or withdrawal from the market. Images are for illustration purposes only.



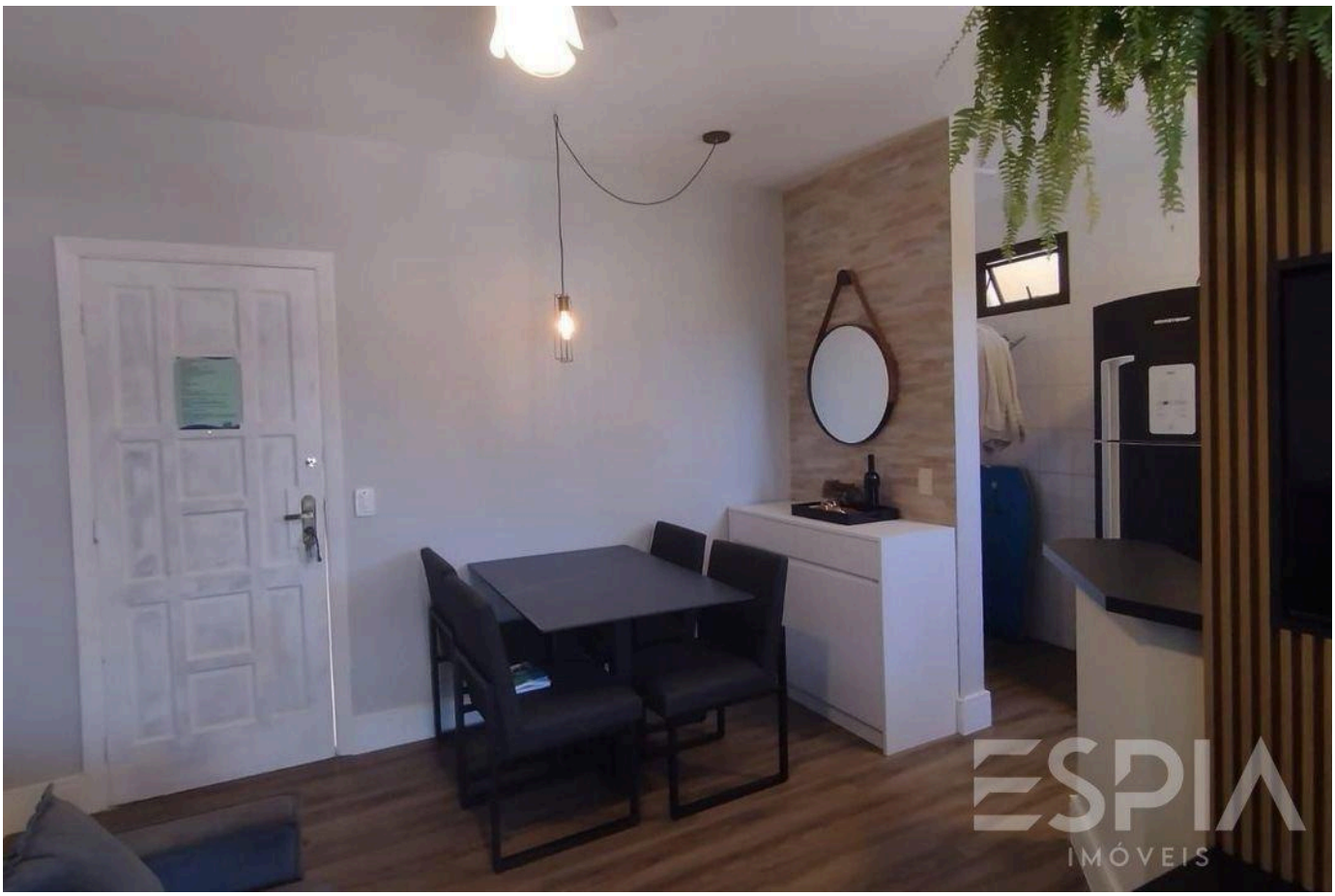

Prices and availability are subject to change without notice. The information in this document may contain errors or omissions and is subject to change, prior sale or withdrawal from the market. Images are for illustration purposes only.

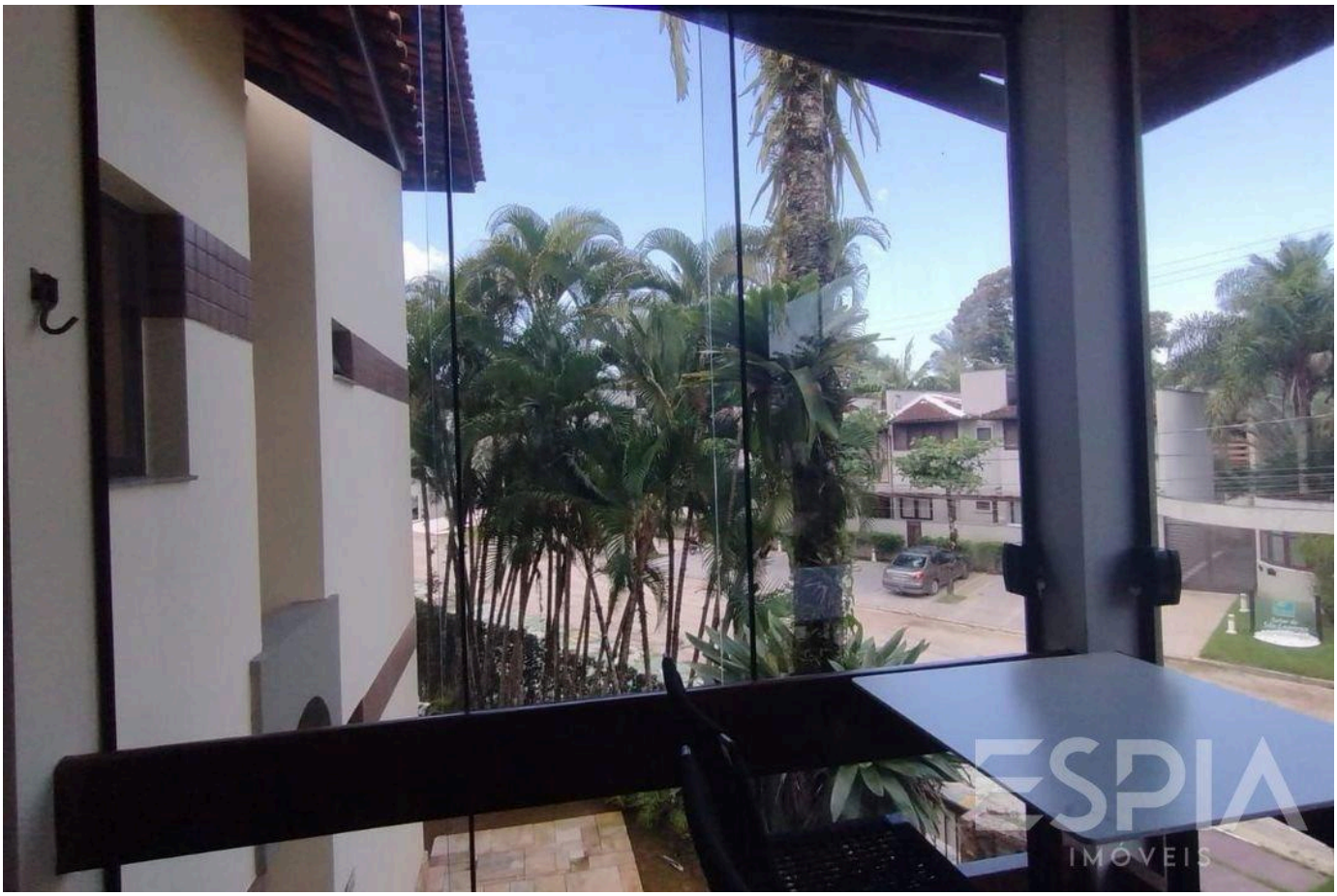



Prices and availability are subject to change without notice. The information in this document may contain errors or omissions and is subject to change, prior sale or withdrawal from the market. Images are for illustration purposes only.

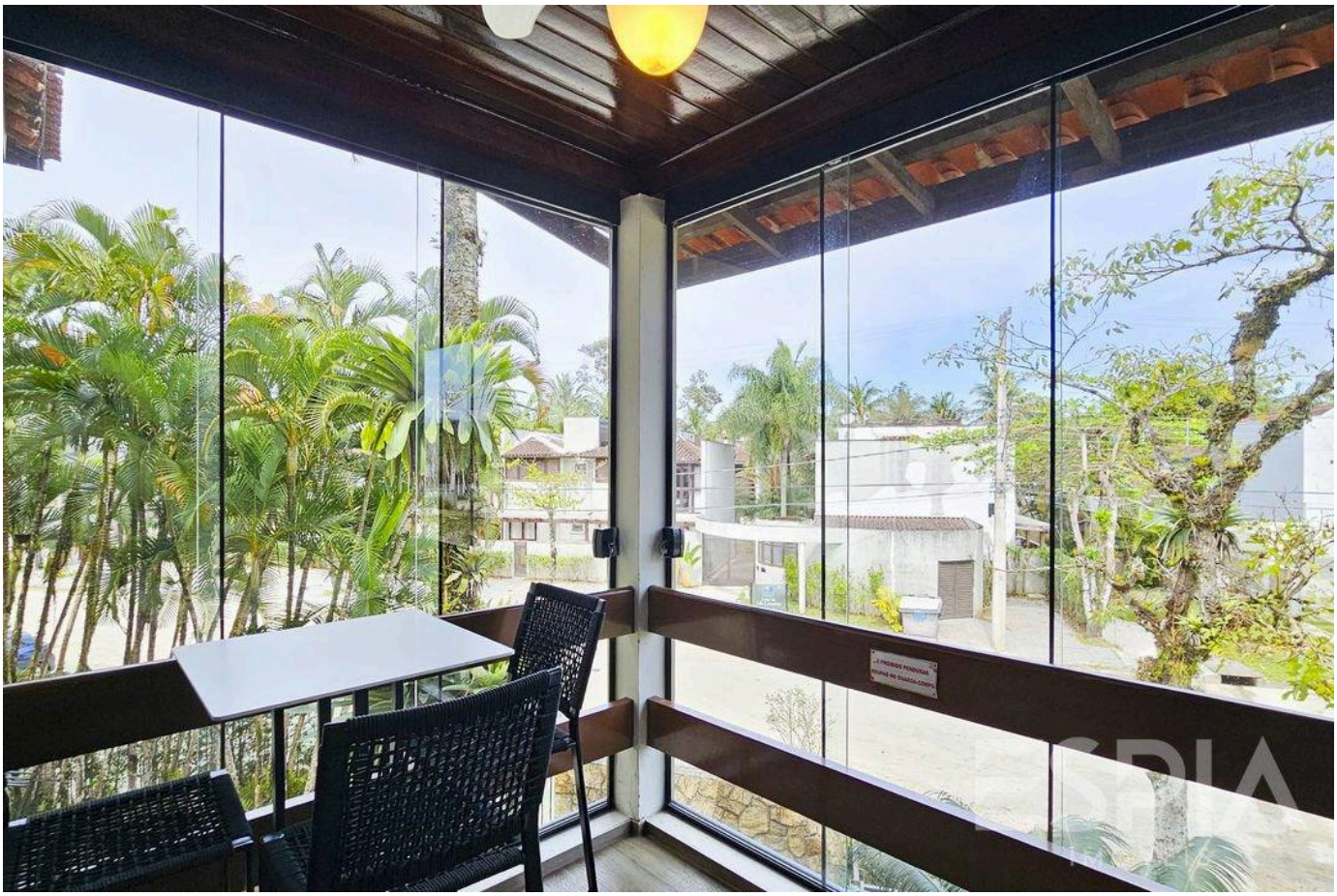

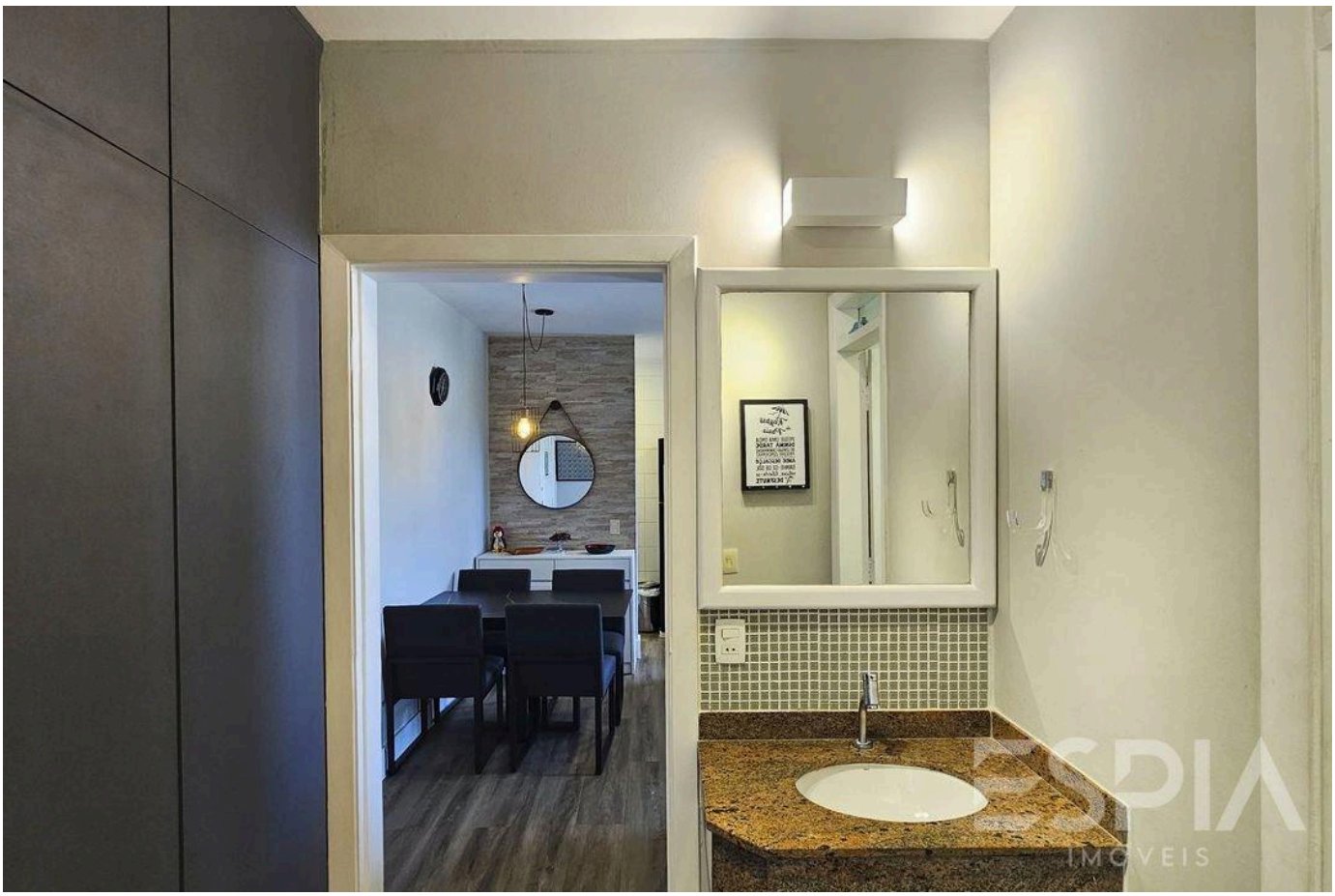

Prices and availability are subject to change without notice. The information in this document may contain errors or omissions and is subject to change, prior sale or withdrawal from the market. Images are for illustration purposes only.

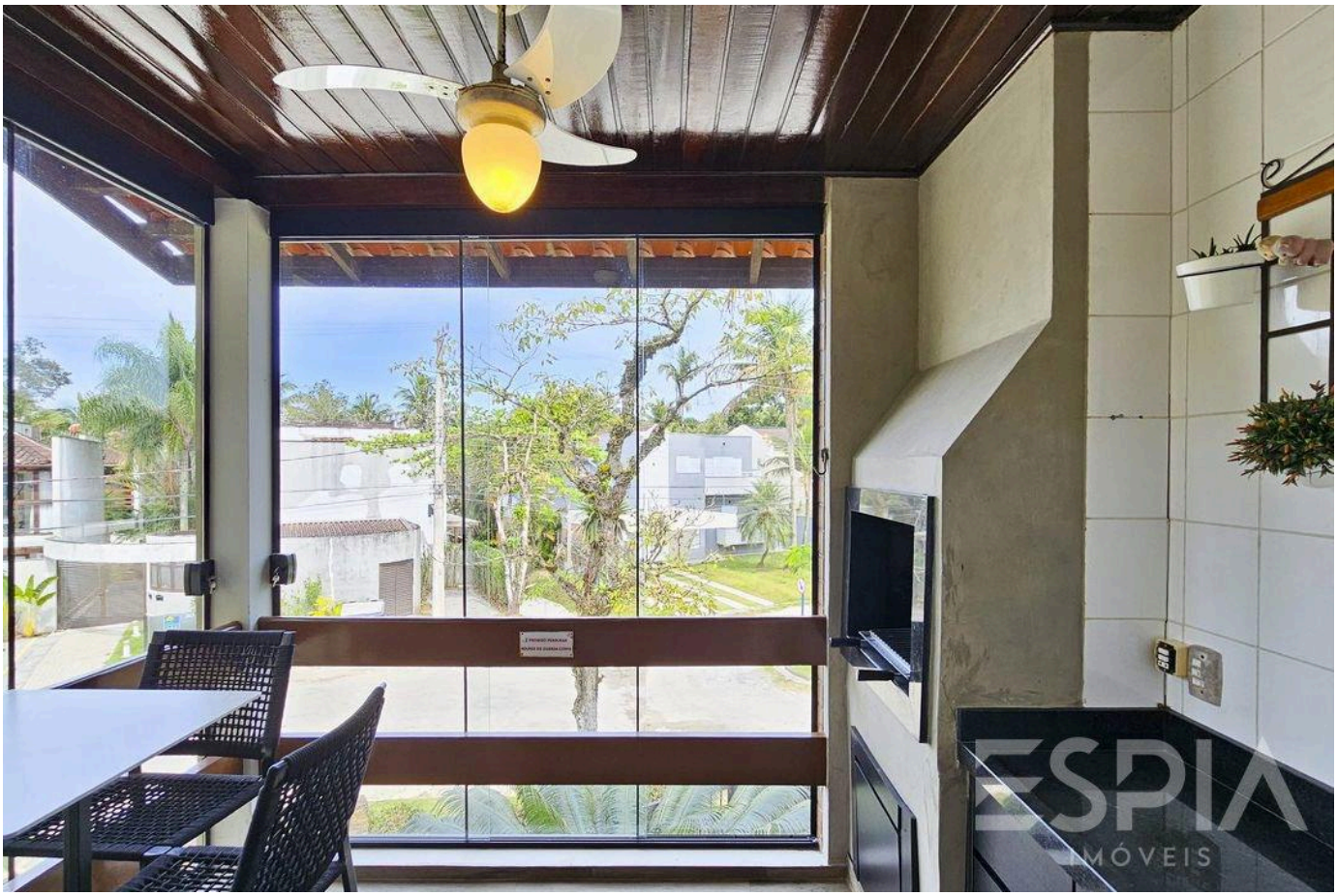



Prices and availability are subject to change without notice. The information in this document may contain errors or omissions and is subject to change, prior sale or withdrawal from the market. Images are for illustration purposes only.

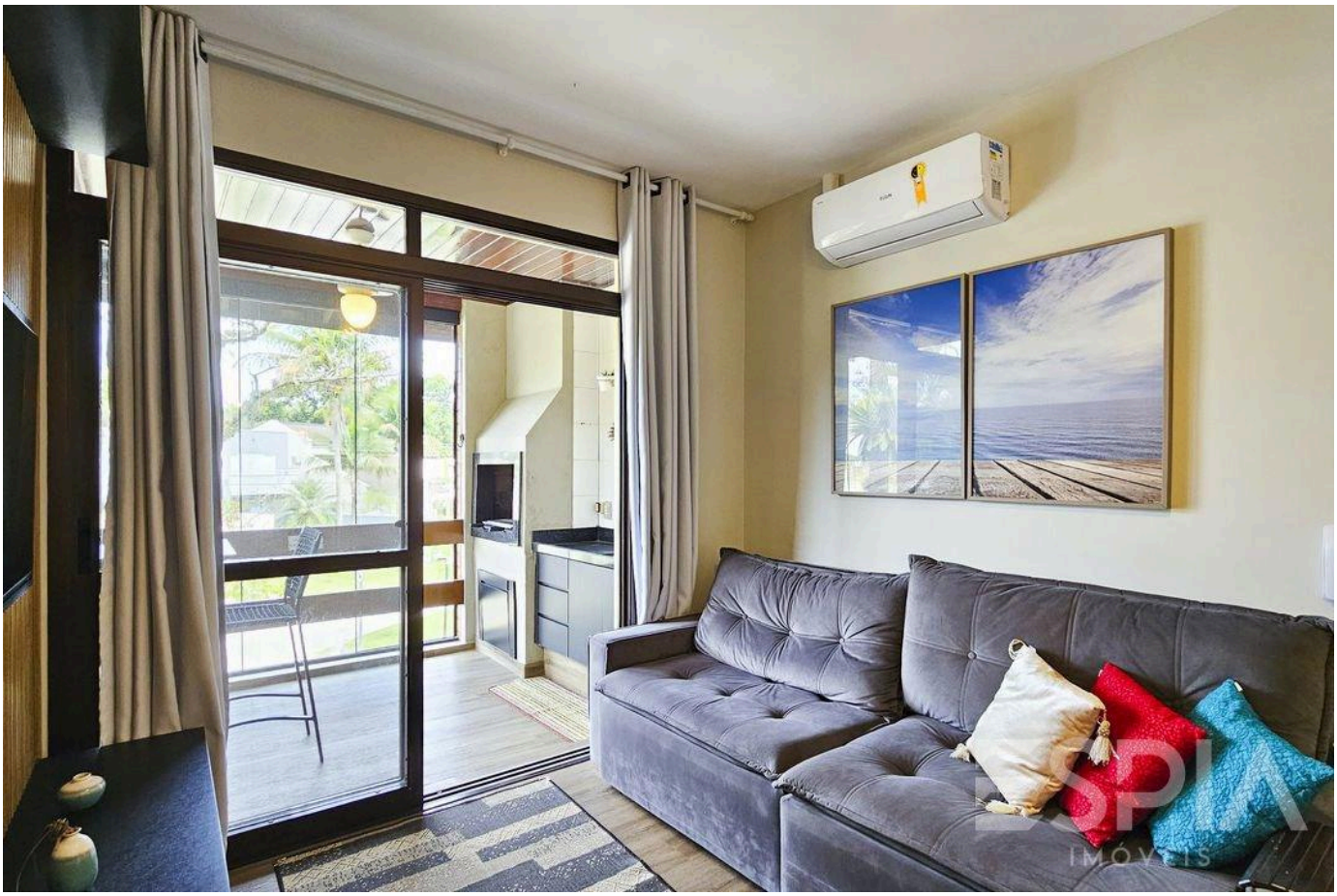



Prices and availability are subject to change without notice. The information in this document may contain errors or omissions and is subject to change, prior sale or withdrawal from the market. Images are for illustration purposes only.

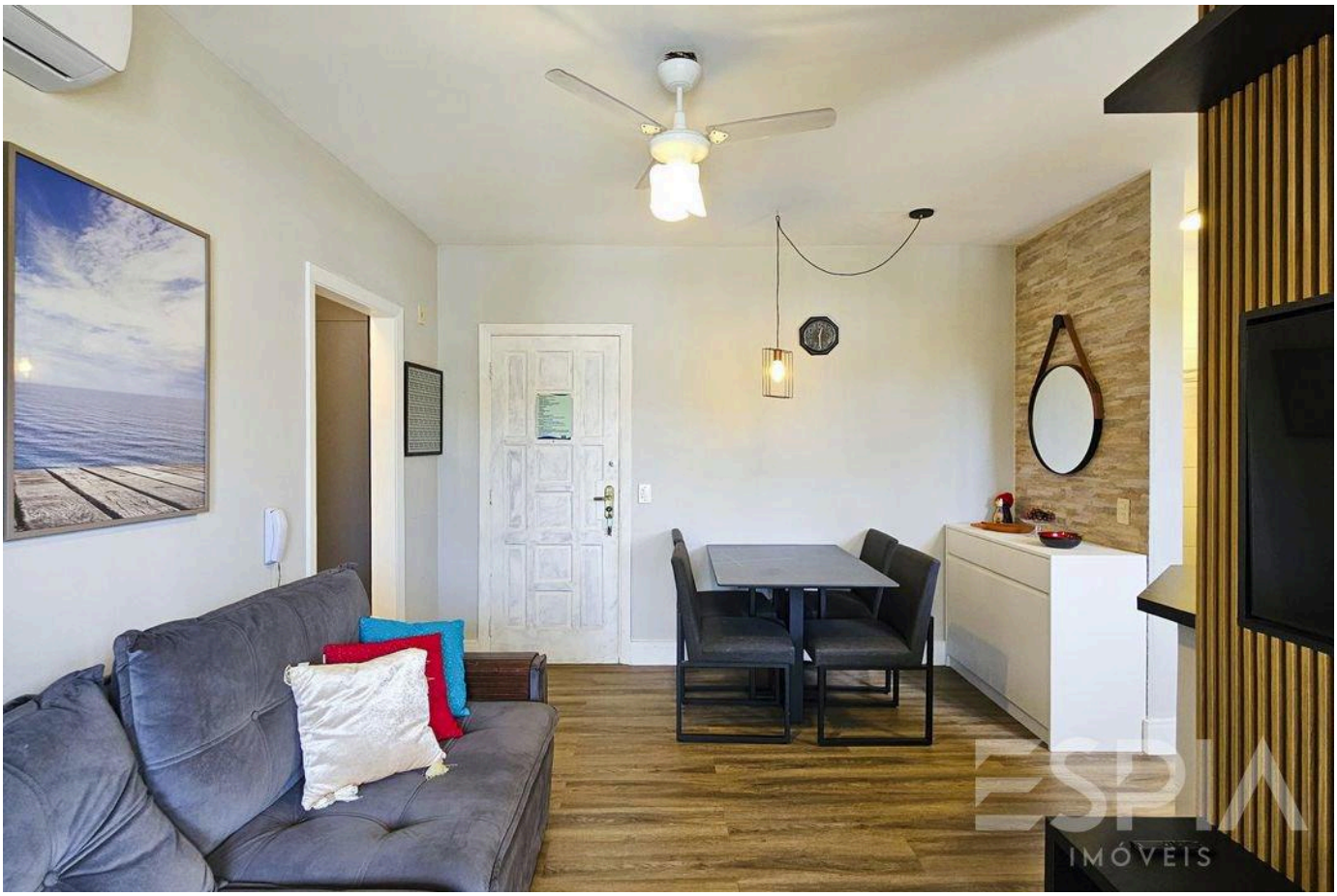



Prices and availability are subject to change without notice. The information in this document may contain errors or omissions and is subject to change, prior sale or withdrawal from the market. Images are for illustration purposes only.





Prices and availability are subject to change without notice. The information in this document may contain errors or omissions and is subject to change, prior sale or withdrawal from the market. Images are for illustration purposes only.



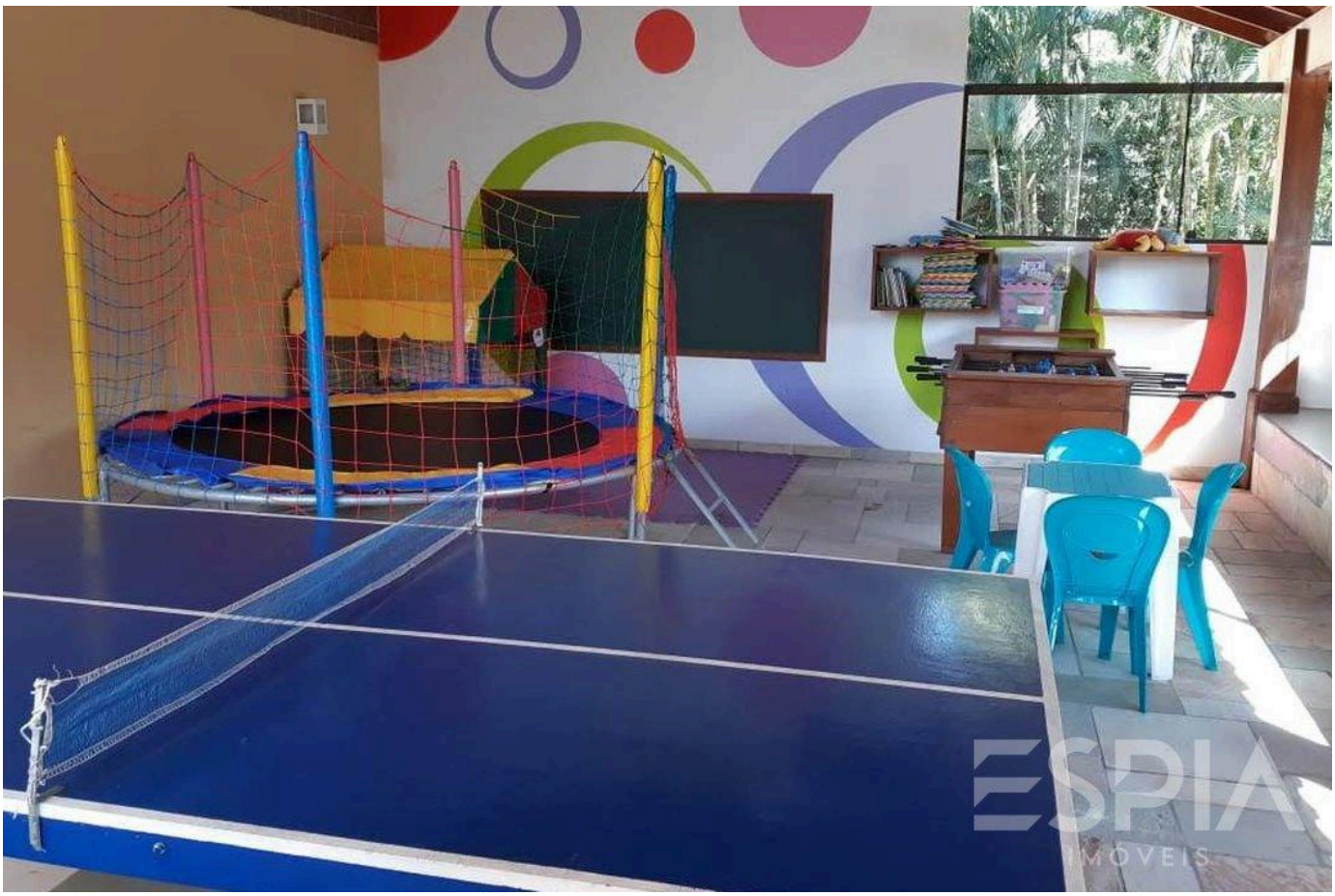

Prices and availability are subject to change without notice. The information in this document may contain errors or omissions and is subject to change, prior sale or withdrawal from the market. Images are for illustration purposes only.





Prices and availability are subject to change without notice. The information in this document may contain errors or omissions and is subject to change, prior sale or withdrawal from the market. Images are for illustration purposes only.

ESPIA
IMÓVEIS

THE RIVIERA, UP CLOSE.

Nelson Manias

CRECI 035332-J

+55 (13) 99209-2665

espia.riviera@gmail.com

VIEW ALL PHOTOS →