APARTMENT WITH 4 BEDROOMS, OF WHICH 3 EN SUITE, AND 232 M² FOR SALE IN RIVIERA DE SÃO LOURENÇO

RIVIERA DE SÃO LOURENÇO · BERTIOGA

R$ 6.900.000 (US$ 1,173,469)

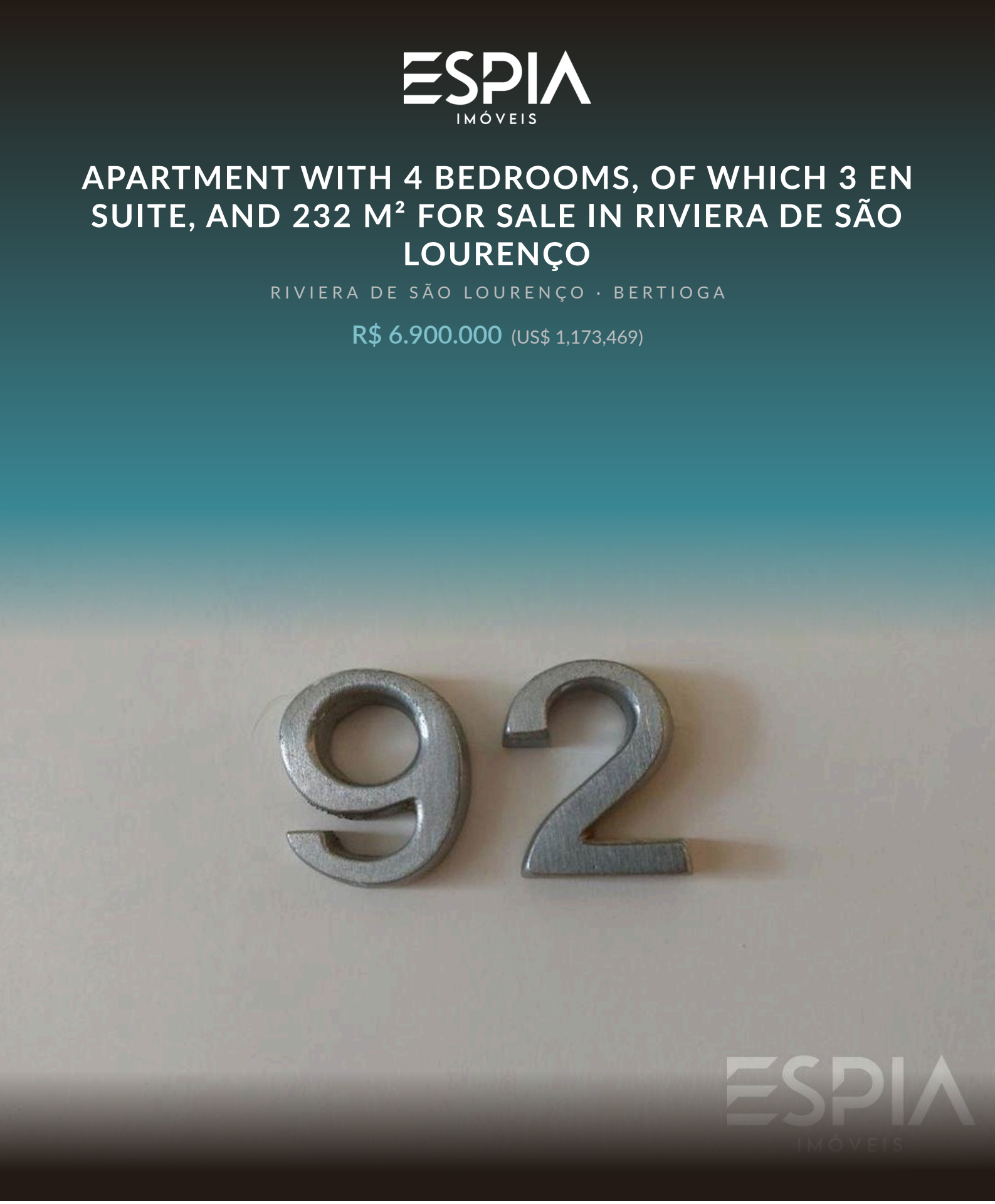

REF	BEDROOMS	SUITES	PARKING	AREA M²
ZY-3675	4	3	3	232

Condo fee R$ 4.736/month Property tax (IPTU) R$ 740/year

Prices and availability are subject to change without notice. The information in this document may contain errors or omissions and is subject to change, prior sale or withdrawal from the market. Images are for illustration purposes only.

APARTMENT WITH 4 BEDROOMS, OF WHICH 3 EN SUITE, AND 232 M² FOR SALE IN RIVIERA DE SÃO LOURENÇO

Apartamento com 4 dormitórios, sendo 3 suítes, distribuídos em 232,3 m² de área útil. A unidade oferece 3 vagas de garagem cobertas e conta com churrasqueira gourmet na varanda, proporcionando ambiente ideal para entretenimento e convivência familiar.

Localizado na Riviera de São Lourenço, em Bertioga, o imóvel integra um edifício de alto padrão reconhecido pela infraestrutura completa, proximidade com belas praias e elevado padrão de qualidade de vida que caracteriza a região.

UNIT FEATURES

- Gourmet BBQ Grill on the Balcony

CONDOMINIUM FEATURES

- Barbecue Area in Common Areas
- Adult Pool
- Children's Pool
- Tennis Court
- Event Hall
- Adult Game Room
- Steam Sauna
- Beach Service



Prices and availability are subject to change without notice. The information in this document may contain errors or omissions and is subject to change, prior sale or withdrawal from the market. Images are for illustration purposes only.





Prices and availability are subject to change without notice. The information in this document may contain errors or omissions and is subject to change, prior sale or withdrawal from the market. Images are for illustration purposes only.





Prices and availability are subject to change without notice. The information in this document may contain errors or omissions and is subject to change, prior sale or withdrawal from the market. Images are for illustration purposes only.





Prices and availability are subject to change without notice. The information in this document may contain errors or omissions and is subject to change, prior sale or withdrawal from the market. Images are for illustration purposes only.





Prices and availability are subject to change without notice. The information in this document may contain errors or omissions and is subject to change, prior sale or withdrawal from the market. Images are for illustration purposes only.





Prices and availability are subject to change without notice. The information in this document may contain errors or omissions and is subject to change, prior sale or withdrawal from the market. Images are for illustration purposes only.





Prices and availability are subject to change without notice. The information in this document may contain errors or omissions and is subject to change, prior sale or withdrawal from the market. Images are for illustration purposes only.



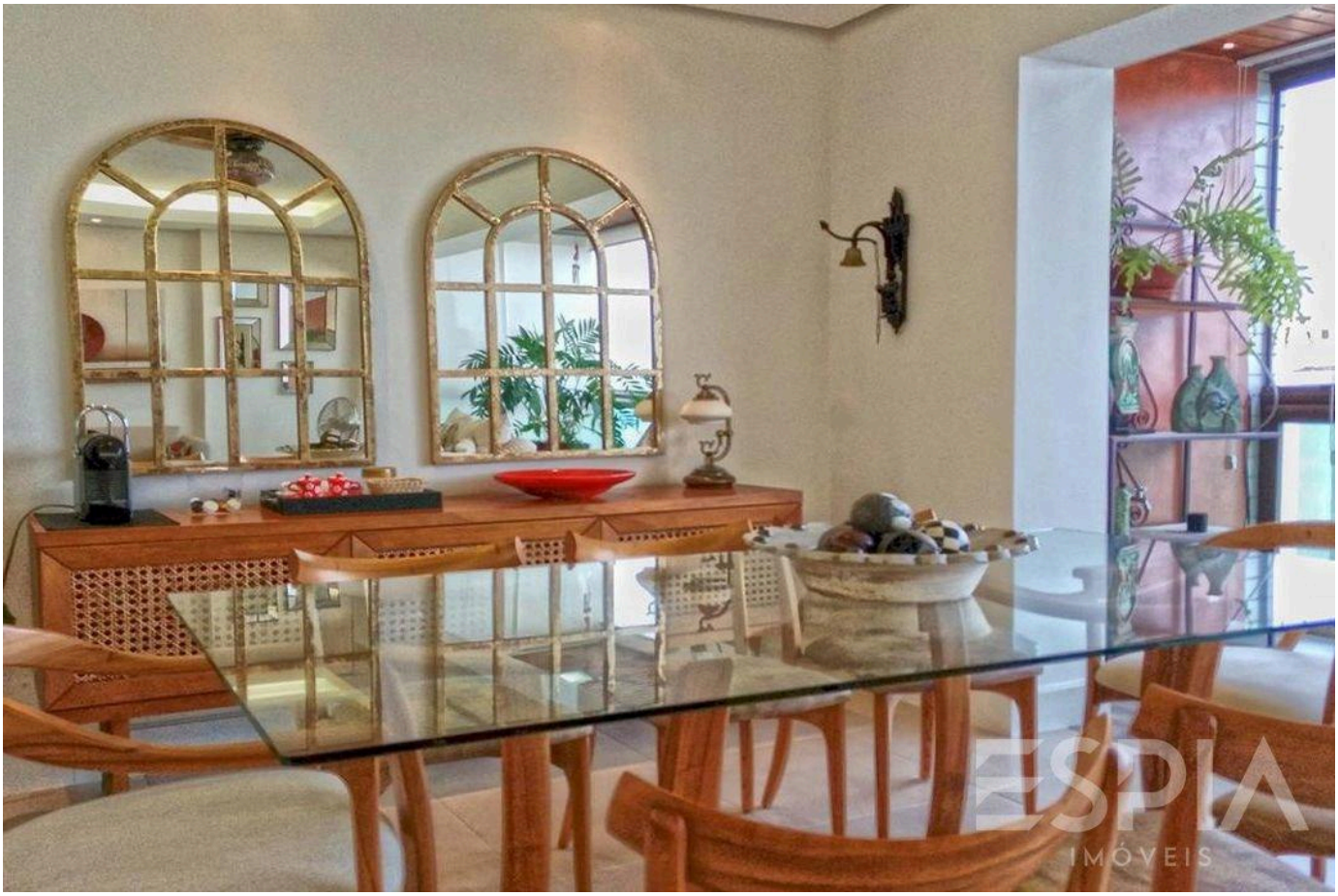

Prices and availability are subject to change without notice. The information in this document may contain errors or omissions and is subject to change, prior sale or withdrawal from the market. Images are for illustration purposes only.

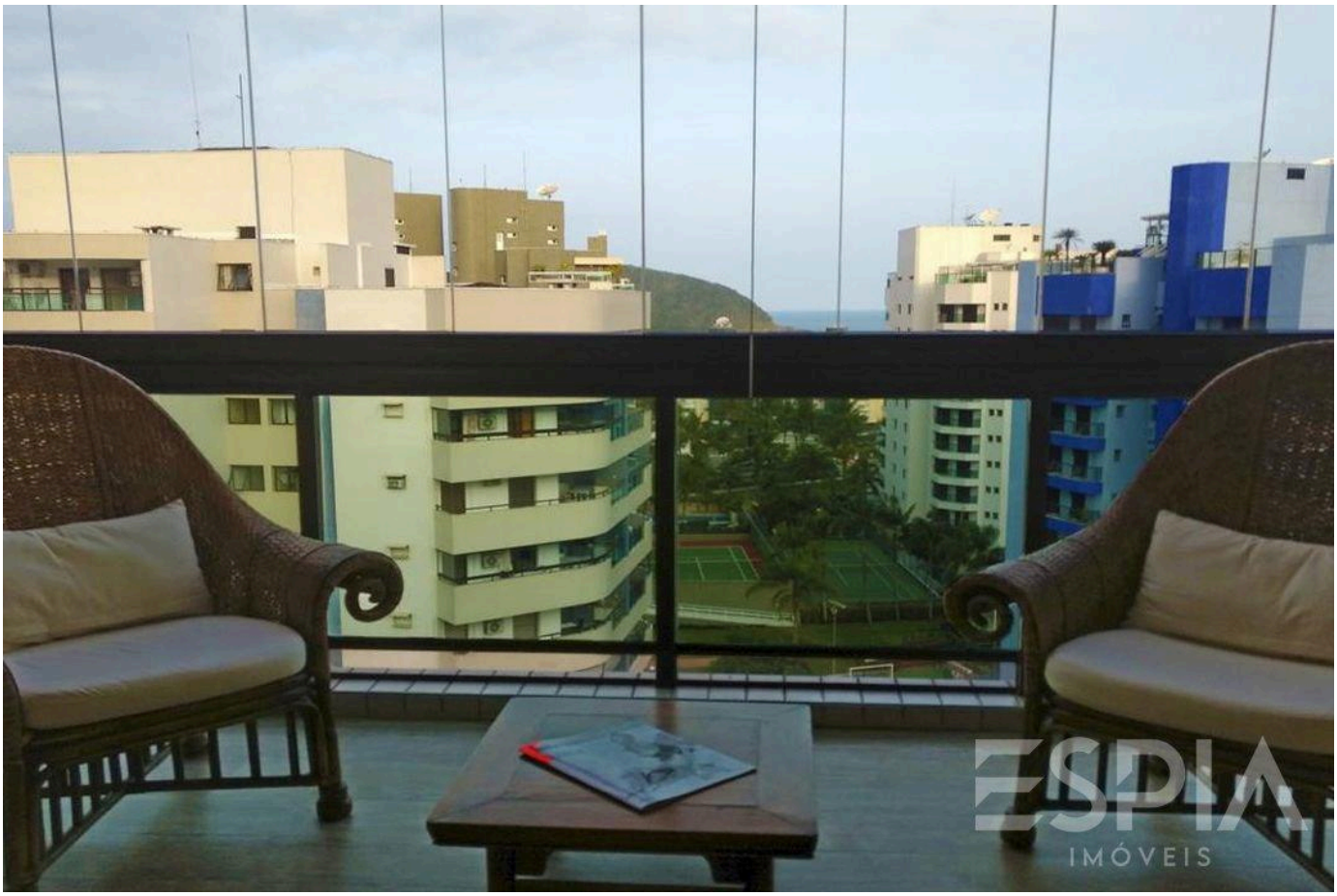

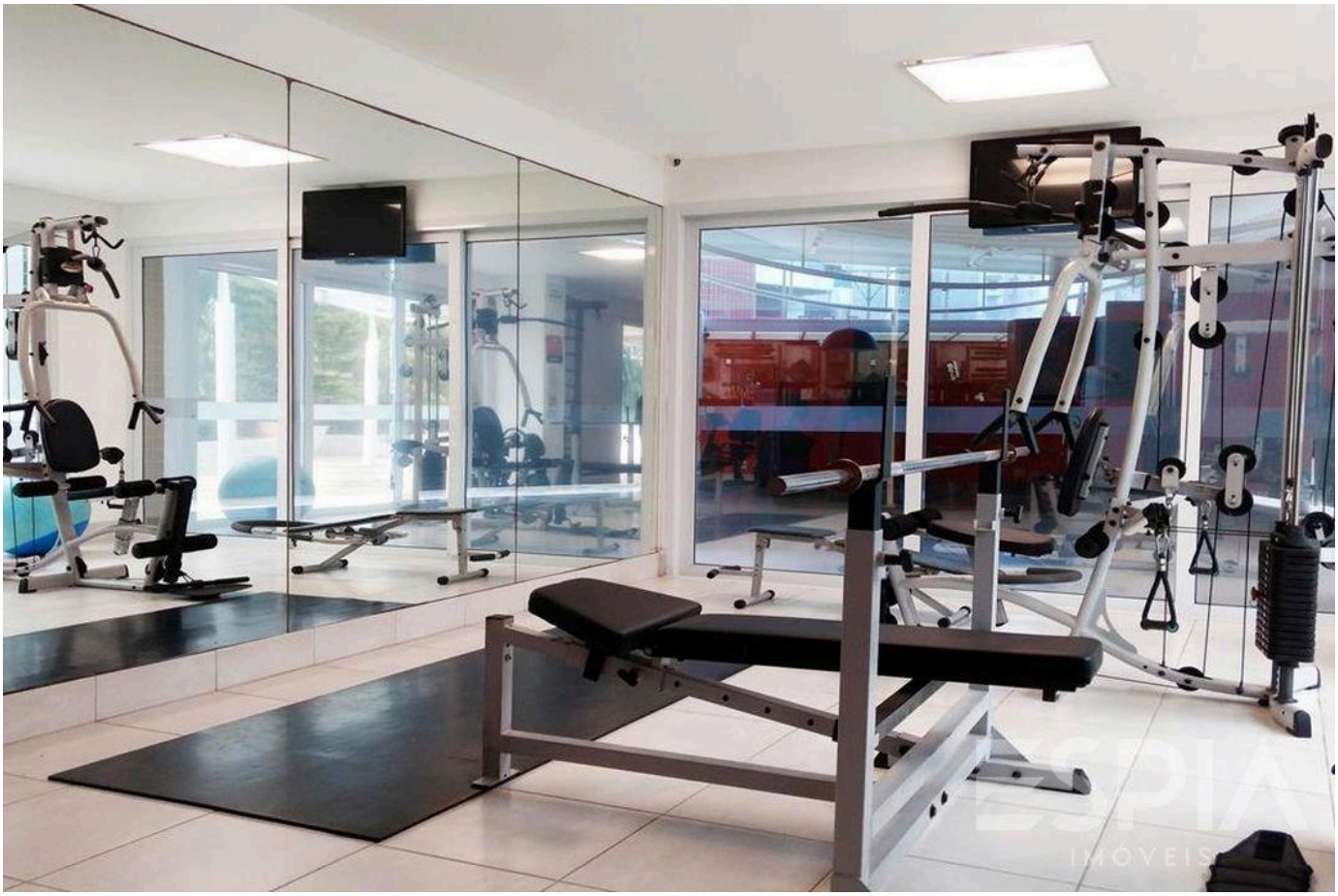

Prices and availability are subject to change without notice. The information in this document may contain errors or omissions and is subject to change, prior sale or withdrawal from the market. Images are for illustration purposes only.





Prices and availability are subject to change without notice. The information in this document may contain errors or omissions and is subject to change, prior sale or withdrawal from the market. Images are for illustration purposes only.

ESPIA
IMÓVEIS

THE RIVIERA, UP CLOSE.

Nelson Manias

CRECI 035332-J

+55 (13) 99209-2665

espia.riviera@gmail.com

VIEW ALL PHOTOS →