LAND WITH 9 EN-SUITE BEDROOMS AND 1078 M² FOR SALE IN RIVIERA DE SÃO LOURENÇO

RIVIERA DE SÃO LOURENÇO · BERTIOGA

R$ 23.000.000 (US$ 3,911,565)



REF	BEDROOMS	SUITES	PARKING	AREA M²
ZY-3913	9	9	6	976

Condo fee R$ 2.600/month Property tax (IPTU) R$ 2.916/year

Prices and availability are subject to change without notice. The information in this document may contain errors or omissions and is subject to change, prior sale or withdrawal from the market. Images are for illustration purposes only.

LAND WITH 9 EN-SUITE BEDROOMS AND 1078 M² FOR SALE IN RIVIERA DE SÃO LOURENÇO

Land in a privileged location at Riviera de São Lourenço featuring 1,078.22 m² with exceptional proportions: 21-meter frontage and 18.93-meter depth. The property enjoys golf course views, a rare and valued characteristic that ensures lasting open vistas and natural surroundings. The lot accommodates high-end residential projects, ideal for sophisticated constructions that maximize its privileged orientation. Located in Riviera de São Lourenço, Bertioga, this land is part of one of São Paulo's most prestigious coastal developments, with complete infrastructure, proximity to beautiful beaches, and consistently high quality of life standards. The area is renowned for its rigorous urban planning and sustained property appreciation, positioning this lot as a strategic excellence investment opportunity.

UNIT FEATURES

- Golf Course View



Prices and availability are subject to change without notice. The information in this document may contain errors or omissions and is subject to change, prior sale or withdrawal from the market. Images are for illustration purposes only.





Prices and availability are subject to change without notice. The information in this document may contain errors or omissions and is subject to change, prior sale or withdrawal from the market. Images are for illustration purposes only.





Prices and availability are subject to change without notice. The information in this document may contain errors or omissions and is subject to change, prior sale or withdrawal from the market. Images are for illustration purposes only.



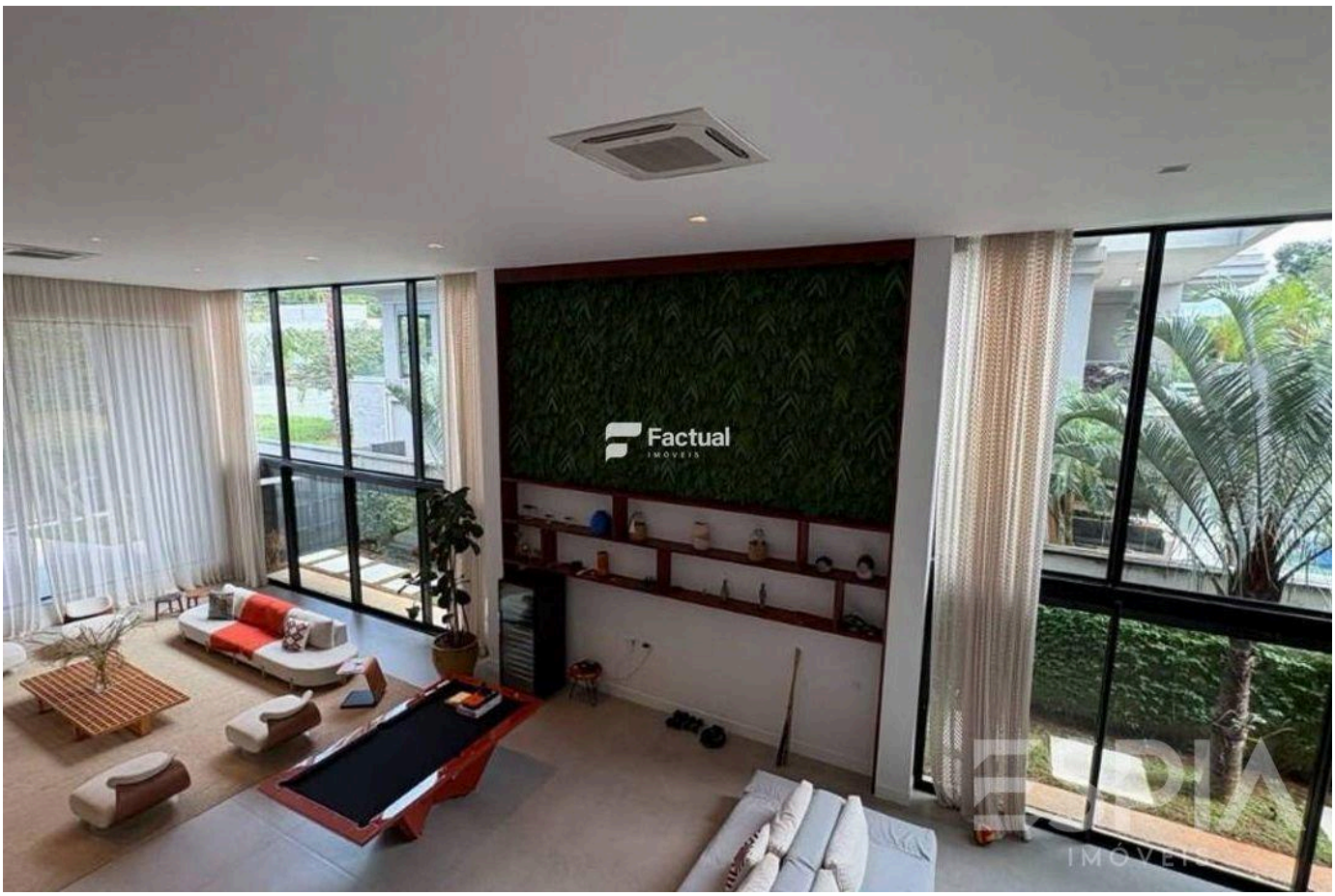

Prices and availability are subject to change without notice. The information in this document may contain errors or omissions and is subject to change, prior sale or withdrawal from the market. Images are for illustration purposes only.

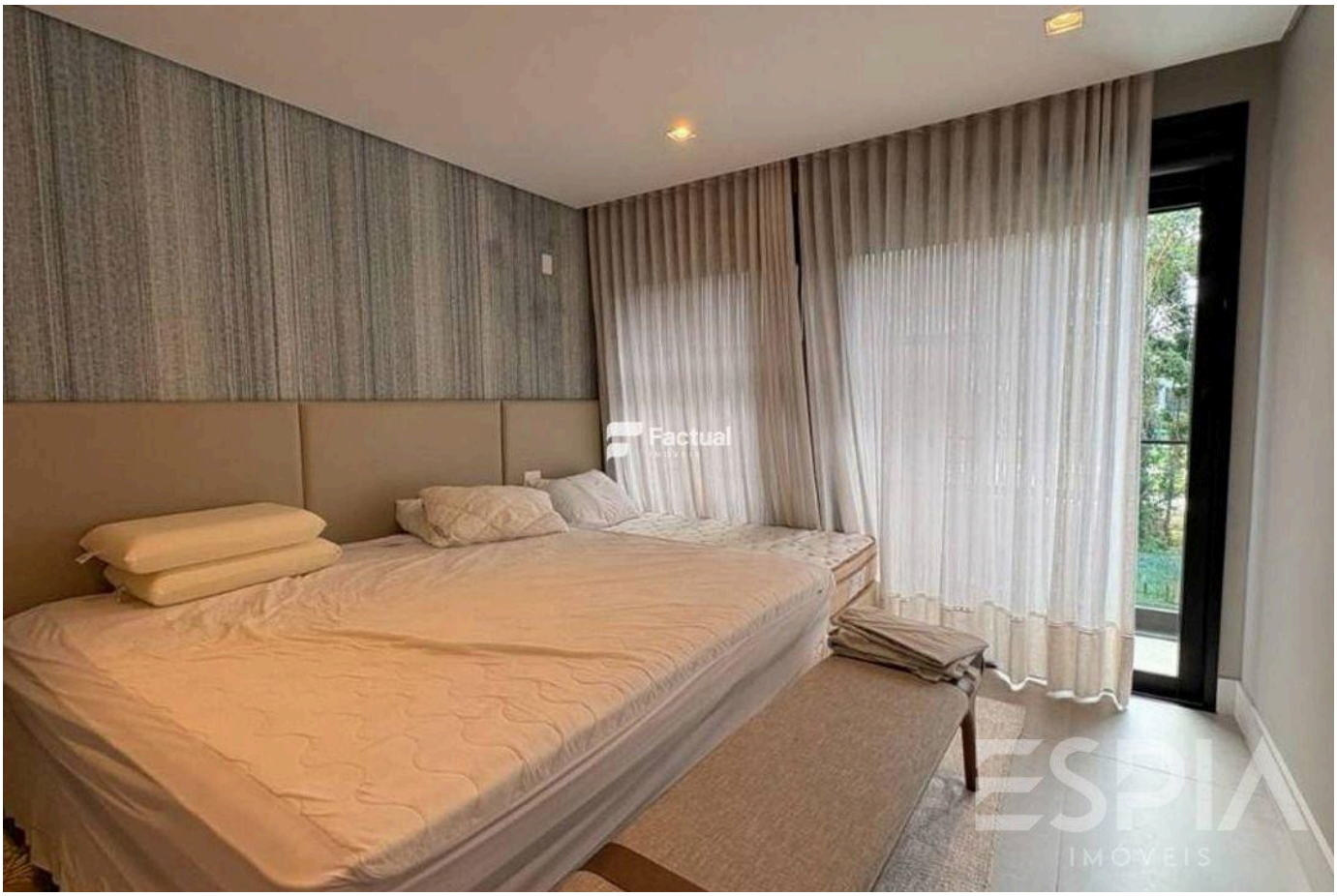



Prices and availability are subject to change without notice. The information in this document may contain errors or omissions and is subject to change, prior sale or withdrawal from the market. Images are for illustration purposes only.





Prices and availability are subject to change without notice. The information in this document may contain errors or omissions and is subject to change, prior sale or withdrawal from the market. Images are for illustration purposes only.





Prices and availability are subject to change without notice. The information in this document may contain errors or omissions and is subject to change, prior sale or withdrawal from the market. Images are for illustration purposes only.

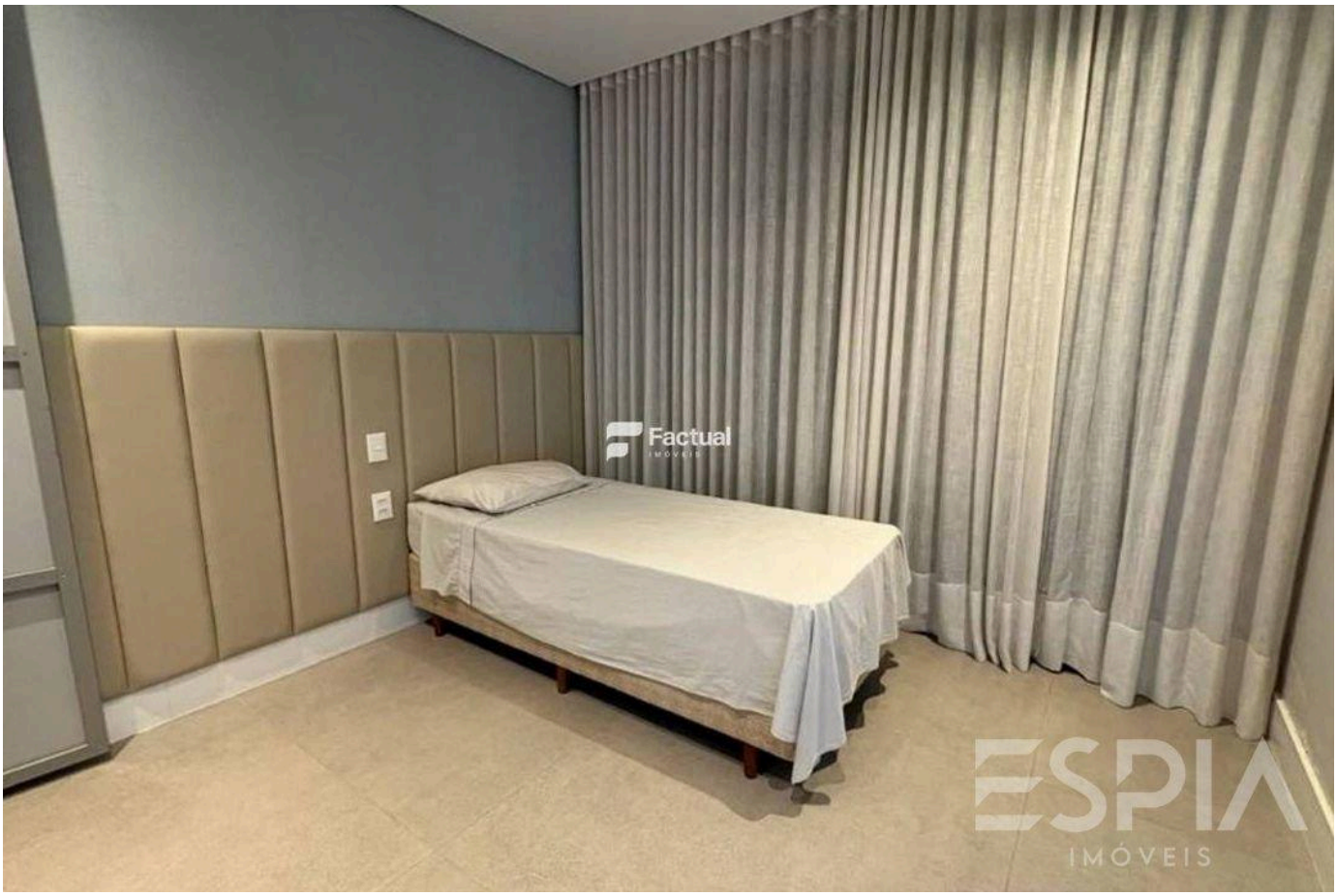



Prices and availability are subject to change without notice. The information in this document may contain errors or omissions and is subject to change, prior sale or withdrawal from the market. Images are for illustration purposes only.





Prices and availability are subject to change without notice. The information in this document may contain errors or omissions and is subject to change, prior sale or withdrawal from the market. Images are for illustration purposes only.





Prices and availability are subject to change without notice. The information in this document may contain errors or omissions and is subject to change, prior sale or withdrawal from the market. Images are for illustration purposes only.

ESPIA
IMÓVEIS

THE RIVIERA, UP CLOSE.

Nelson Manias

CRECI 035332-J

+55 (13) 99209-2665

espia.riviera@gmail.com

VIEW ALL PHOTOS →