HOUSE WITH 6 EN-SUITE BEDROOMS AND 673 M² FOR SALE IN RIVIERA DE SÃO LOURENÇO

RIVIERA DE SÃO LOURENÇO · BERTIOGA

R$ 16.500.000 (US$ 2,806,122)

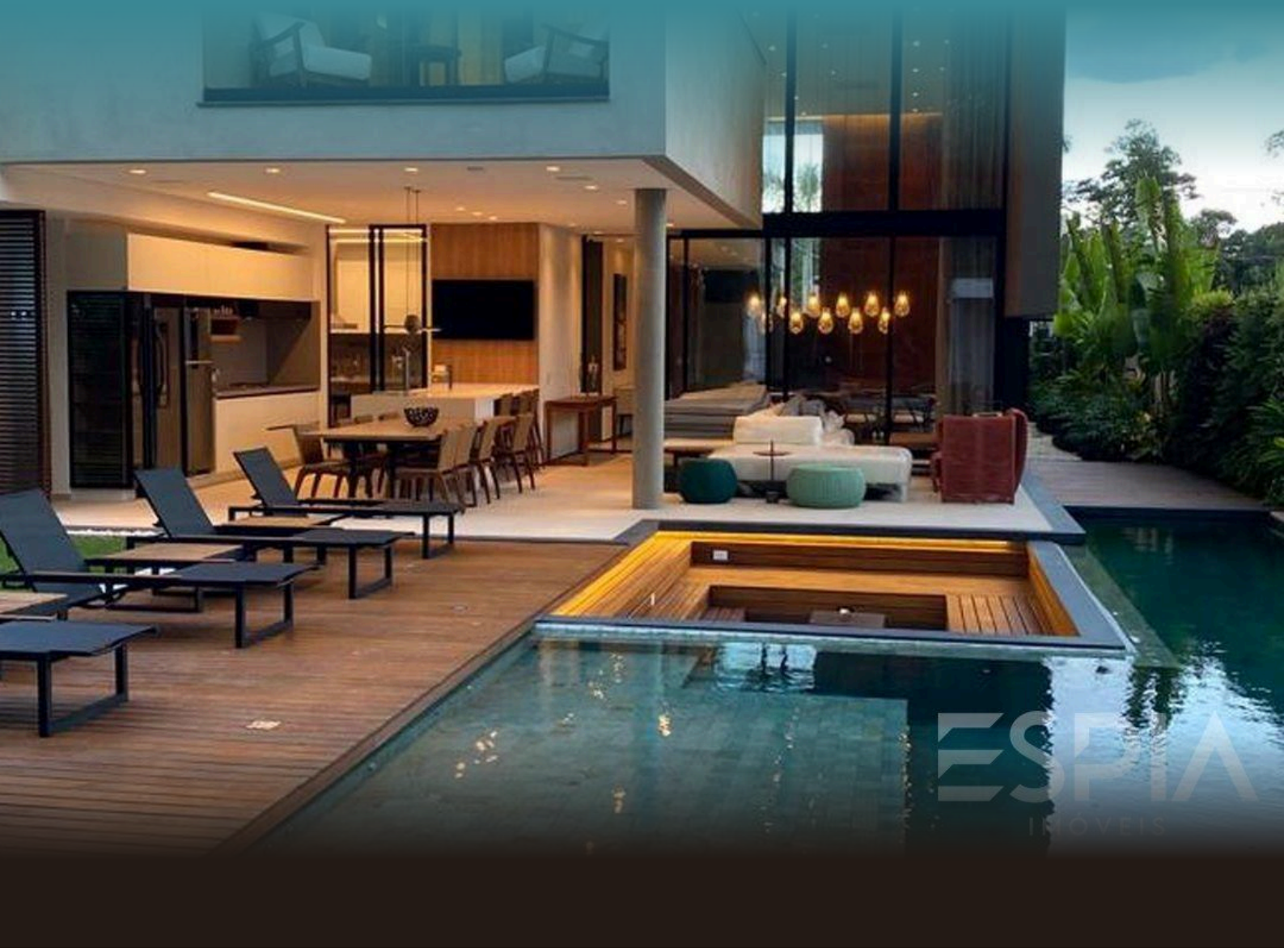

REF	BEDROOMS	SUITES	PARKING	AREA M²
ZY-4437	6	6	13	673

Condo fee R$ 1.850/month Property tax (IPTU) R$ 1.704/year

Prices and availability are subject to change without notice. The information in this document may contain errors or omissions and is subject to change, prior sale or withdrawal from the market. Images are for illustration purposes only.

HOUSE WITH 6 EN-SUITE BEDROOMS AND 673 M² FOR SALE IN RIVIERA DE SÃO LOURENÇO

Residência de alto padrão com 6 dormitórios, sendo 6 suítes, distribuídos em 672 m² de área construída em terreno de 788,62 m². A propriedade oferece 9 vagas de garagem cobertas e 4 descobertas, piscina com hidromassagem, sauna úmida, espaço gourmet equipado com churrasqueira e chopeira na varanda, além de ampla área verde. Todos os dormitórios contam com ar-condicionado, lavabo e mobiliário de acabamento de alto padrão.

Localizada na Riviera de São Lourenço, em Bertioga, esta residência integra um condomínio de excelência, reconhecido pela infraestrutura completa, proximidade com belas praias e elevado padrão de qualidade de vida que caracteriza a região.

UNIT FEATURES

- Air Conditioning – Bedrooms
- Green Area
- Balcony Draft Beer Tap
- BBQ Grill
- Gourmet Lounge
- Jacuzzi
- Powder Room
- Furnished with High-End Finishes
- Swimming Pool
- Steam Sauna

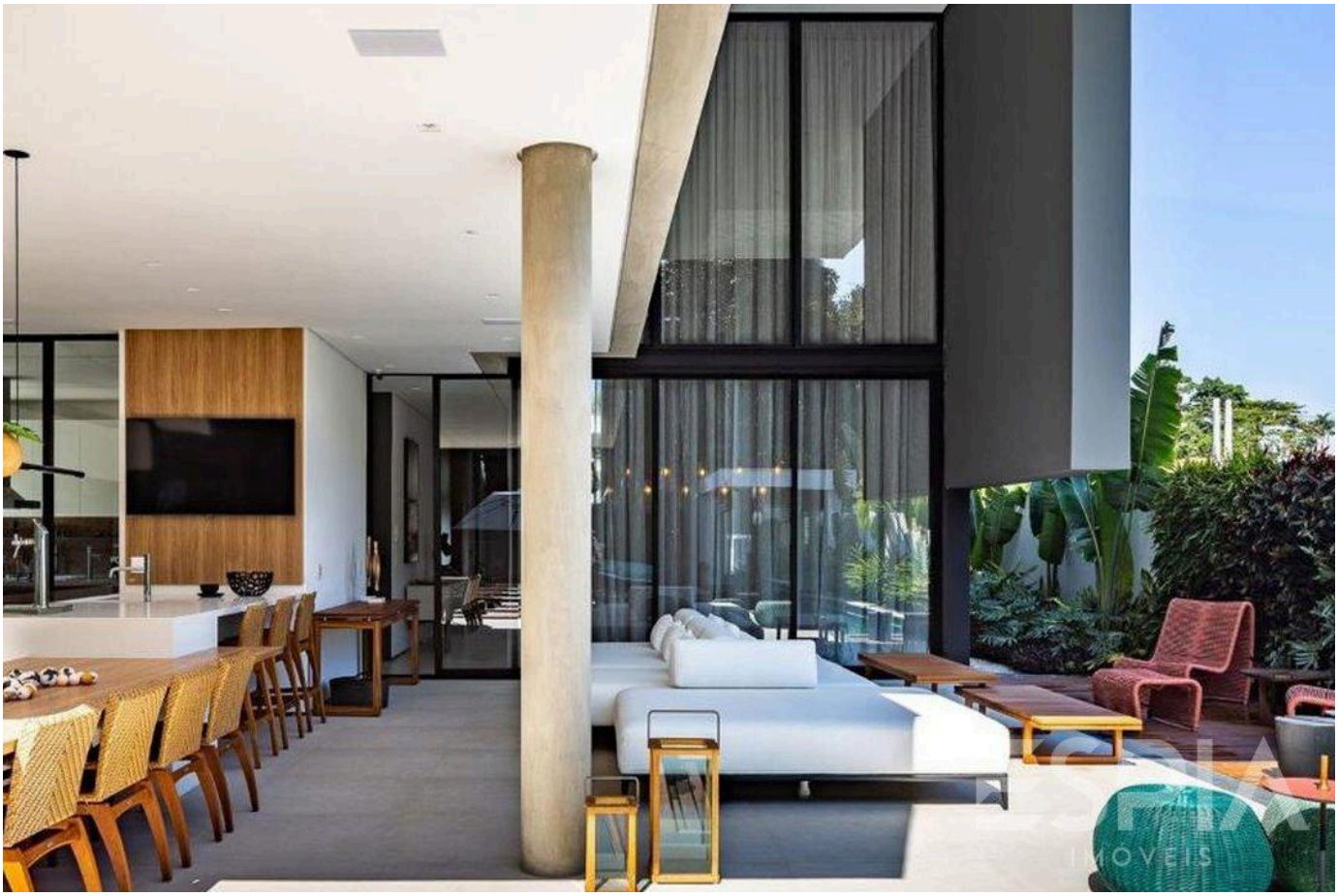

Prices and availability are subject to change without notice. The information in this document may contain errors or omissions and is subject to change, prior sale or withdrawal from the market. Images are for illustration purposes only.





Prices and availability are subject to change without notice. The information in this document may contain errors or omissions and is subject to change, prior sale or withdrawal from the market. Images are for illustration purposes only.



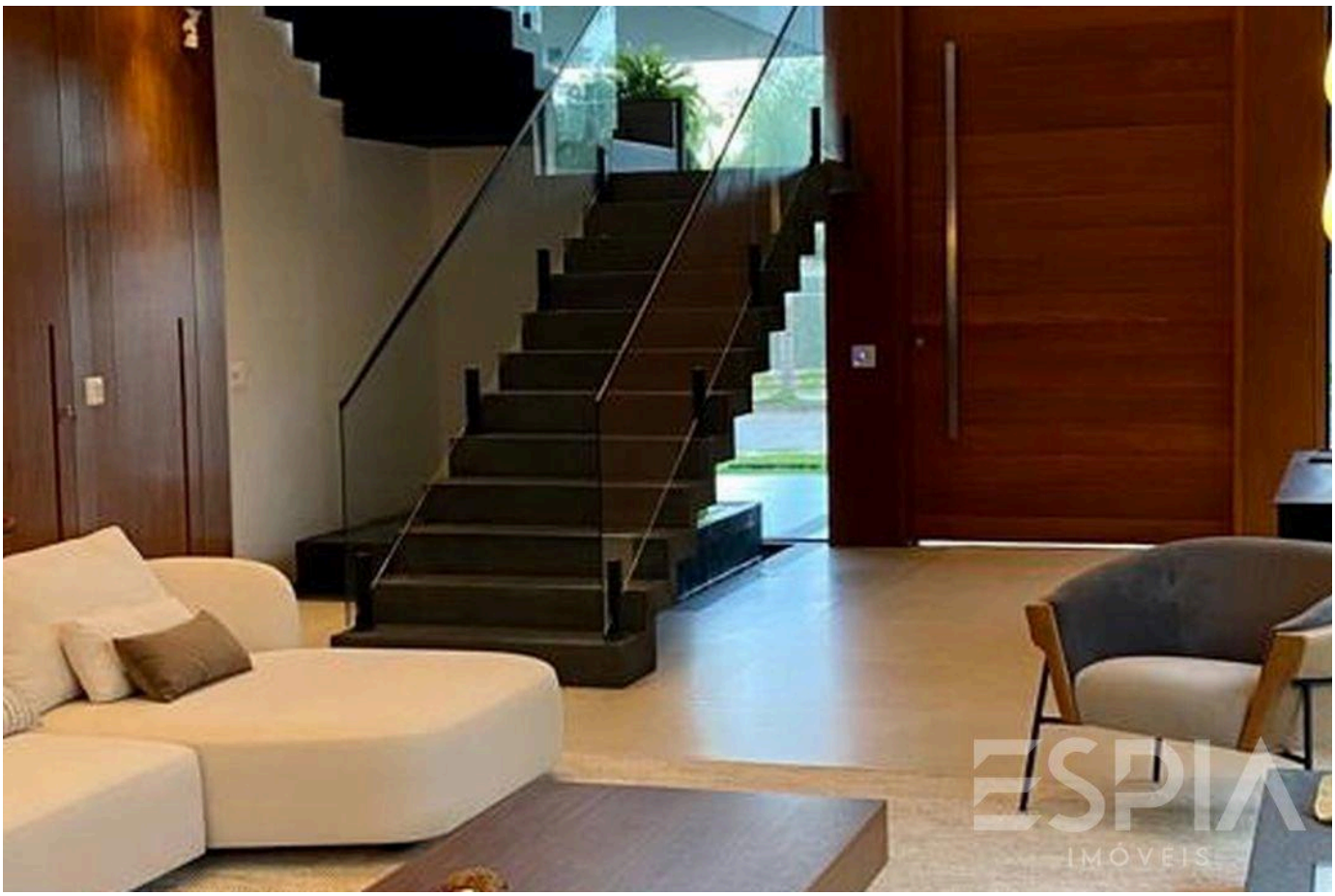

Prices and availability are subject to change without notice. The information in this document may contain errors or omissions and is subject to change, prior sale or withdrawal from the market. Images are for illustration purposes only.





Prices and availability are subject to change without notice. The information in this document may contain errors or omissions and is subject to change, prior sale or withdrawal from the market. Images are for illustration purposes only.

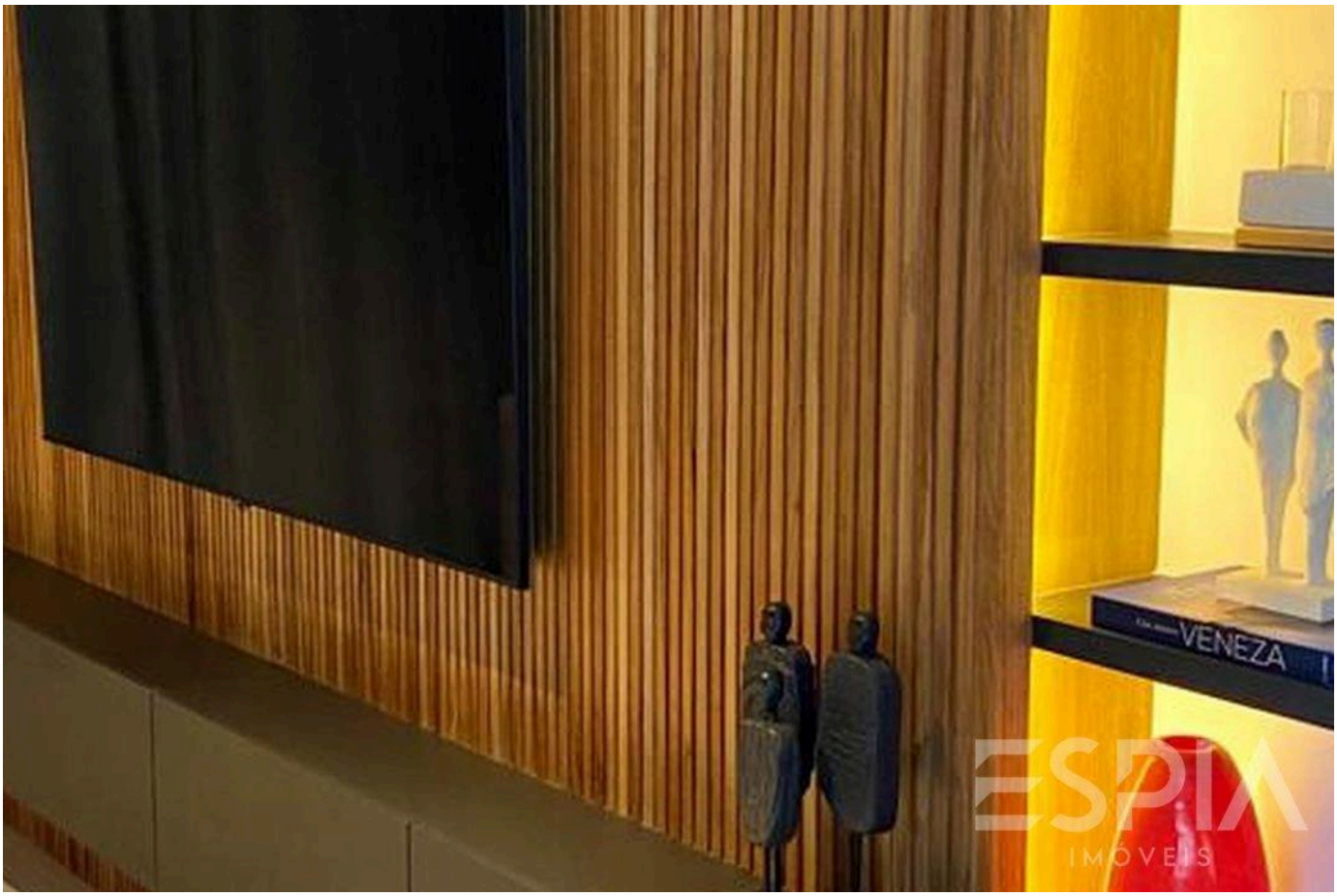



Prices and availability are subject to change without notice. The information in this document may contain errors or omissions and is subject to change, prior sale or withdrawal from the market. Images are for illustration purposes only.



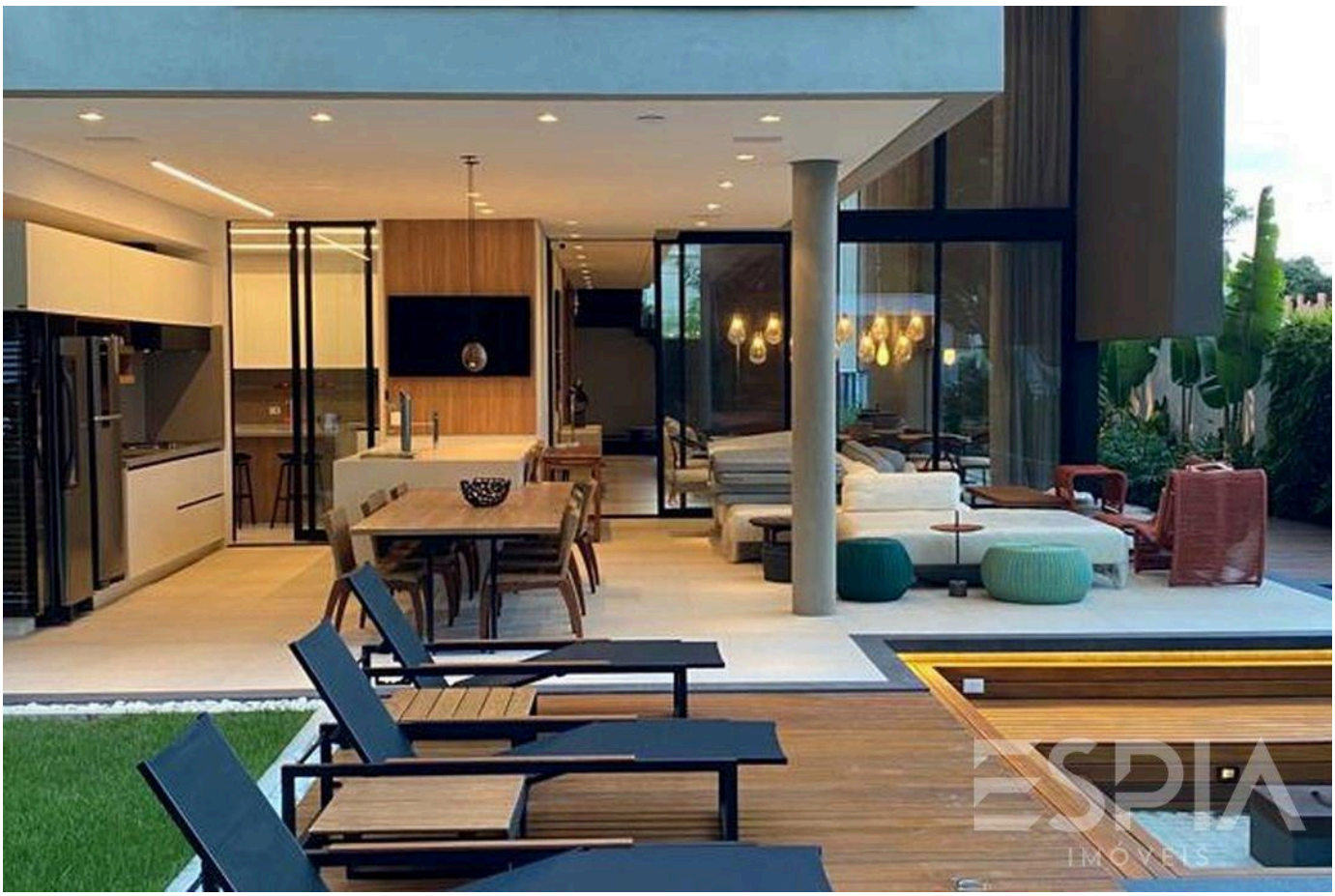

Prices and availability are subject to change without notice. The information in this document may contain errors or omissions and is subject to change, prior sale or withdrawal from the market. Images are for illustration purposes only.





Prices and availability are subject to change without notice. The information in this document may contain errors or omissions and is subject to change, prior sale or withdrawal from the market. Images are for illustration purposes only.





Prices and availability are subject to change without notice. The information in this document may contain errors or omissions and is subject to change, prior sale or withdrawal from the market. Images are for illustration purposes only.



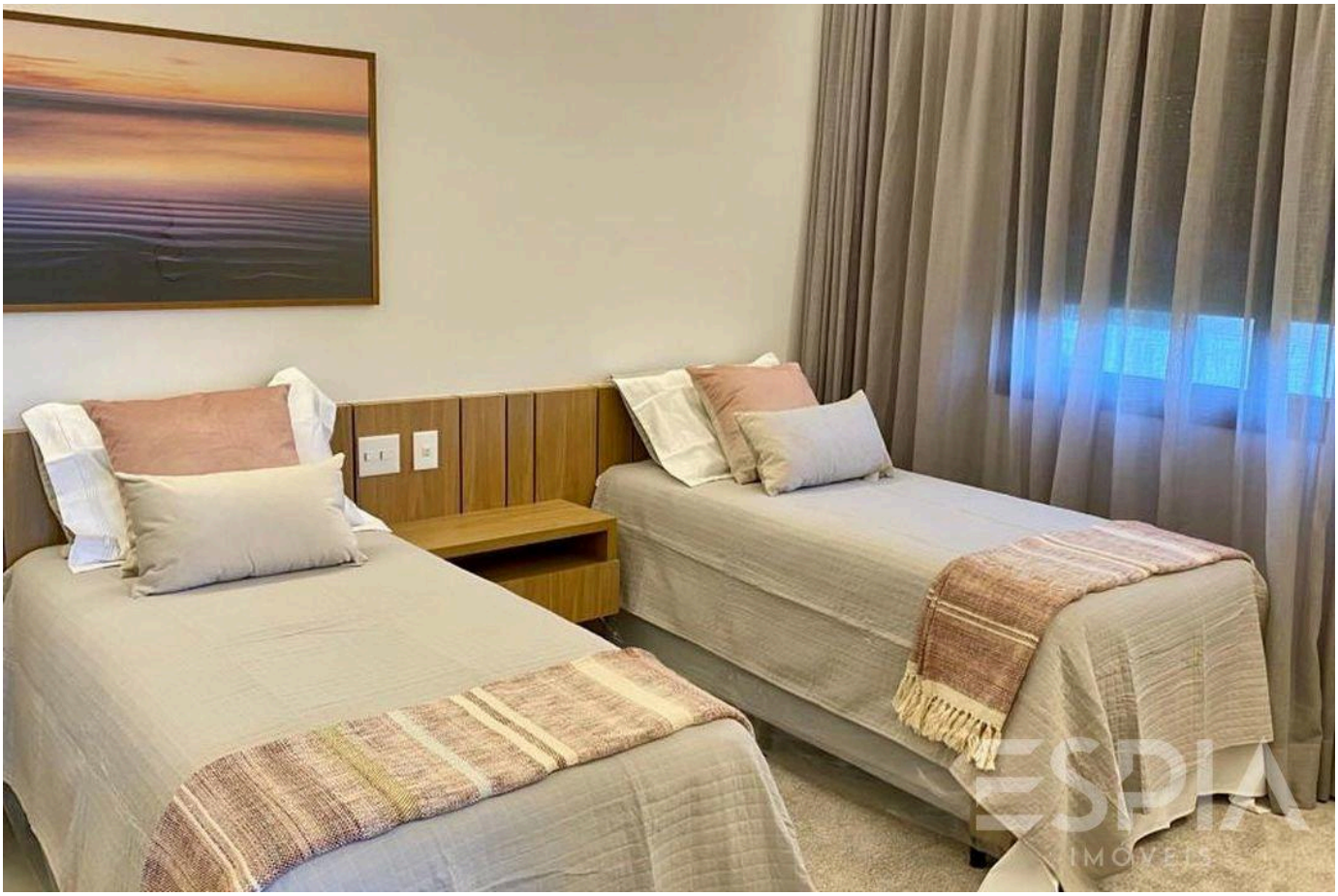

Prices and availability are subject to change without notice. The information in this document may contain errors or omissions and is subject to change, prior sale or withdrawal from the market. Images are for illustration purposes only.





Prices and availability are subject to change without notice. The information in this document may contain errors or omissions and is subject to change, prior sale or withdrawal from the market. Images are for illustration purposes only.

ESPIA
IMÓVEIS

THE RIVIERA, UP CLOSE.

Nelson Manias

CRECI 035332-J

+55 (13) 99209-2665

espia.riviera@gmail.com

VIEW ALL PHOTOS →