ESPIA IMÓVEIS

HOUSE WITH 4 EN-SUITE BEDROOMS FOR SALE IN RIVIERA DE SÃO LOURENÇO

RIVIERA DE SÃO LOURENÇO · BERTIOGA

R$ 12.500.000 (US$ 2,125,850)

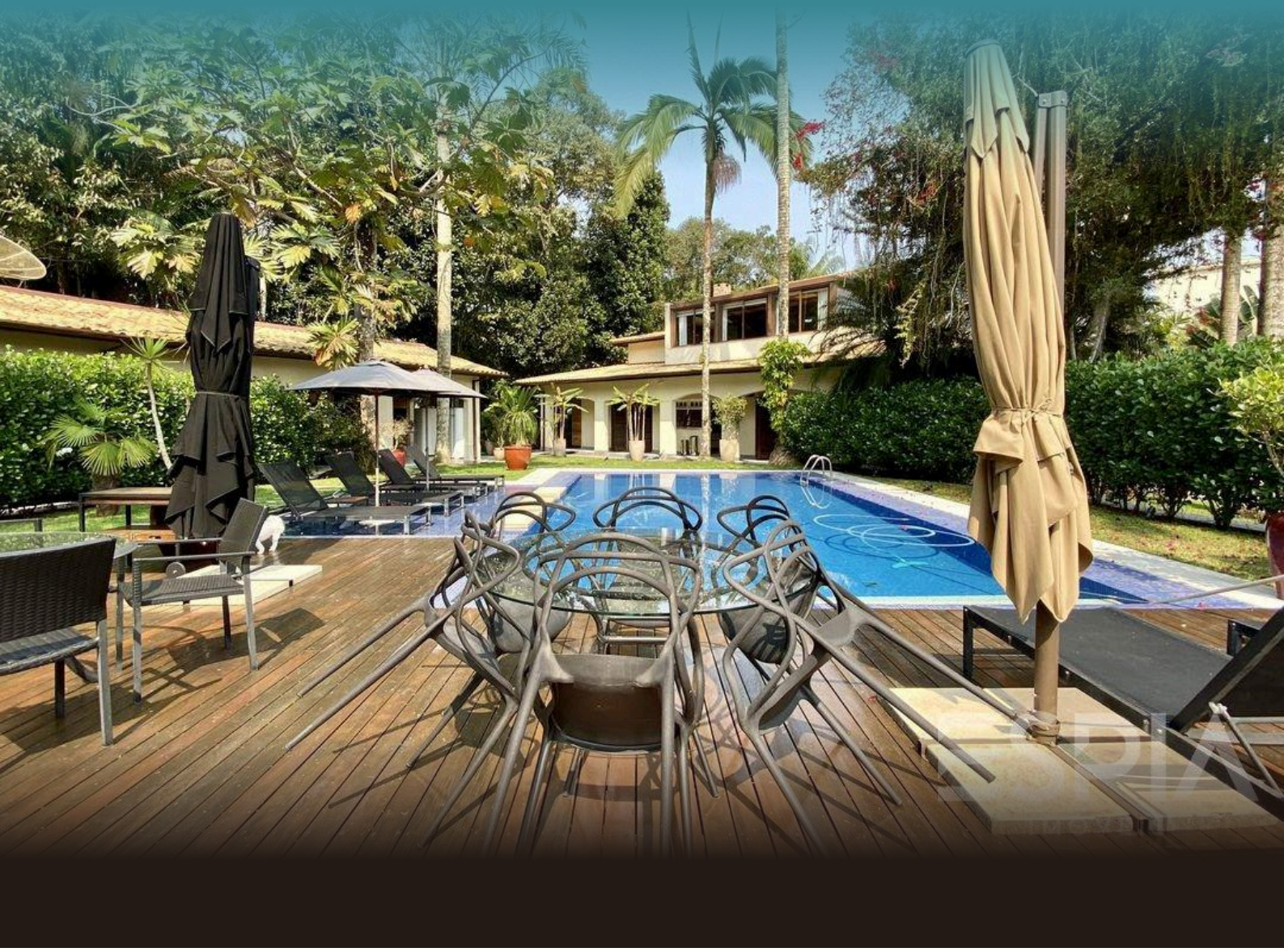

REF	BEDROOMS	SUITES	PARKING	LOT M²
ZY-4456	4	4	4	1,687

Condo fee R$ 2.698/month Property tax (IPTU) R$ 17.394/year

Prices and availability are subject to change without notice. The information in this document may contain errors or omissions and is subject to change, prior sale or withdrawal from the market. Images are for illustration purposes only.

HOUSE WITH 4 EN-SUITE BEDROOMS FOR SALE IN RIVIERA DE SÃO LOURENÇO

A sophisticated four-bedroom residence with all suites, encompassing 565 m² of built area on a generous 1,687 m² plot. The property features four uncovered parking spaces, swimming pool, complete gourmet area with beer tap and barbecue, home theater, climate-controlled wine cellar, powder room, and expansive landscaped grounds. Every room is equipped with air conditioning, gas-heated shower, and glazed balconies. The residence is delivered furnished with high-end finishes and includes a caretaker's house. Located in Riviera de São Lourenço in Bertioga, this residence is part of a prestigious condominium recognized for its comprehensive infrastructure, proximity to pristine beaches, and exceptional quality of life. The generous lot dimensions and abundant development potential make this an excellent choice for those seeking premier coastal living in São Paulo state.

UNIT FEATURES

- Wine Cellar
- Air Conditioning – Bedrooms
- Air Conditioning – Living Room
- Green Area
- Caretaker's House
- Balcony Draft Beer Tap
- BBQ Grill
- Gas-Heated Shower
- Glazed Balcony
- Gourmet Lounge
- Home Theater
- Powder Room
- Furnished with High-End Finishes
- Swimming Pool



Prices and availability are subject to change without notice. The information in this document may contain errors or omissions and is subject to change, prior sale or withdrawal from the market. Images are for illustration purposes only.

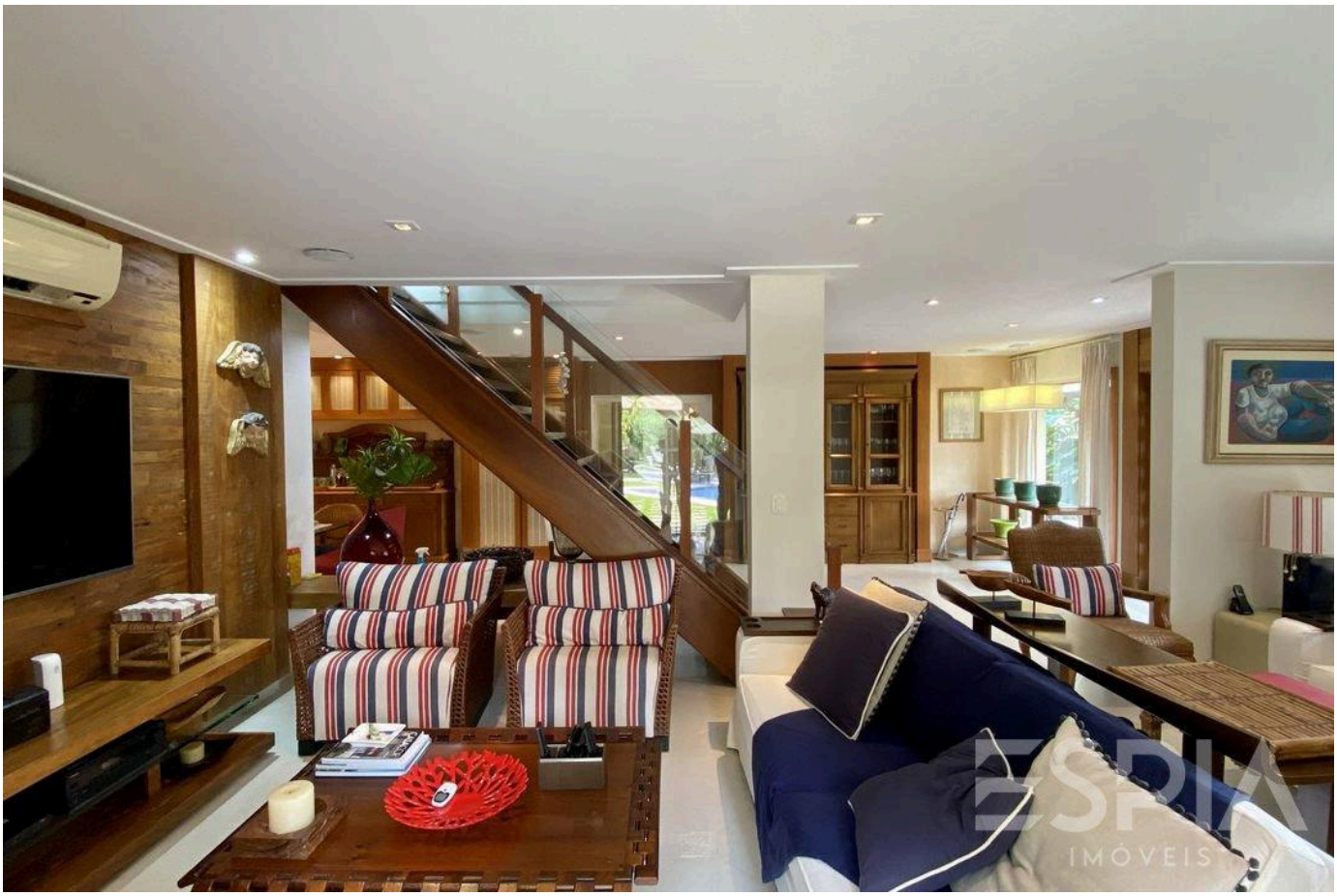



Prices and availability are subject to change without notice. The information in this document may contain errors or omissions and is subject to change, prior sale or withdrawal from the market. Images are for illustration purposes only.

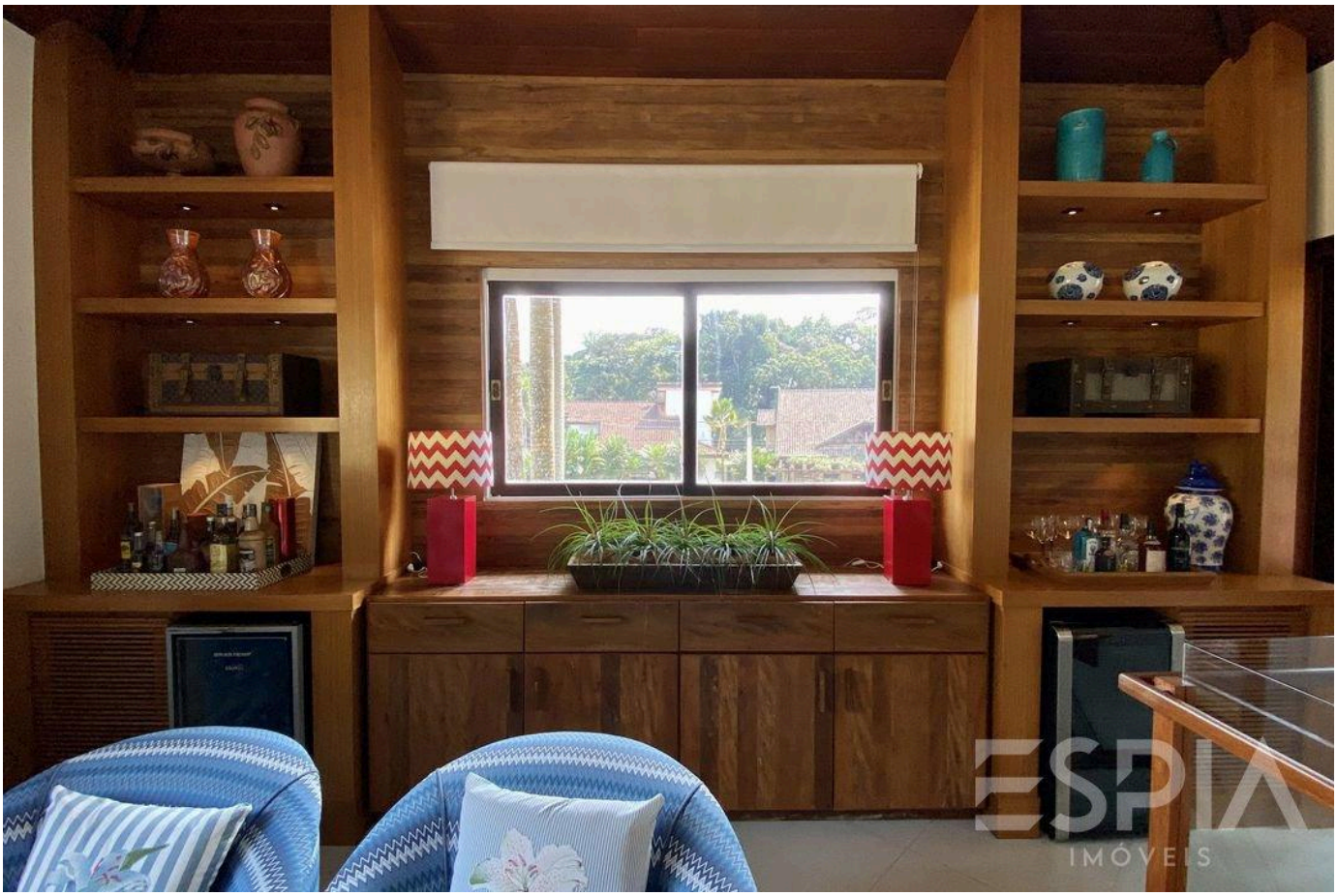



Prices and availability are subject to change without notice. The information in this document may contain errors or omissions and is subject to change, prior sale or withdrawal from the market. Images are for illustration purposes only.

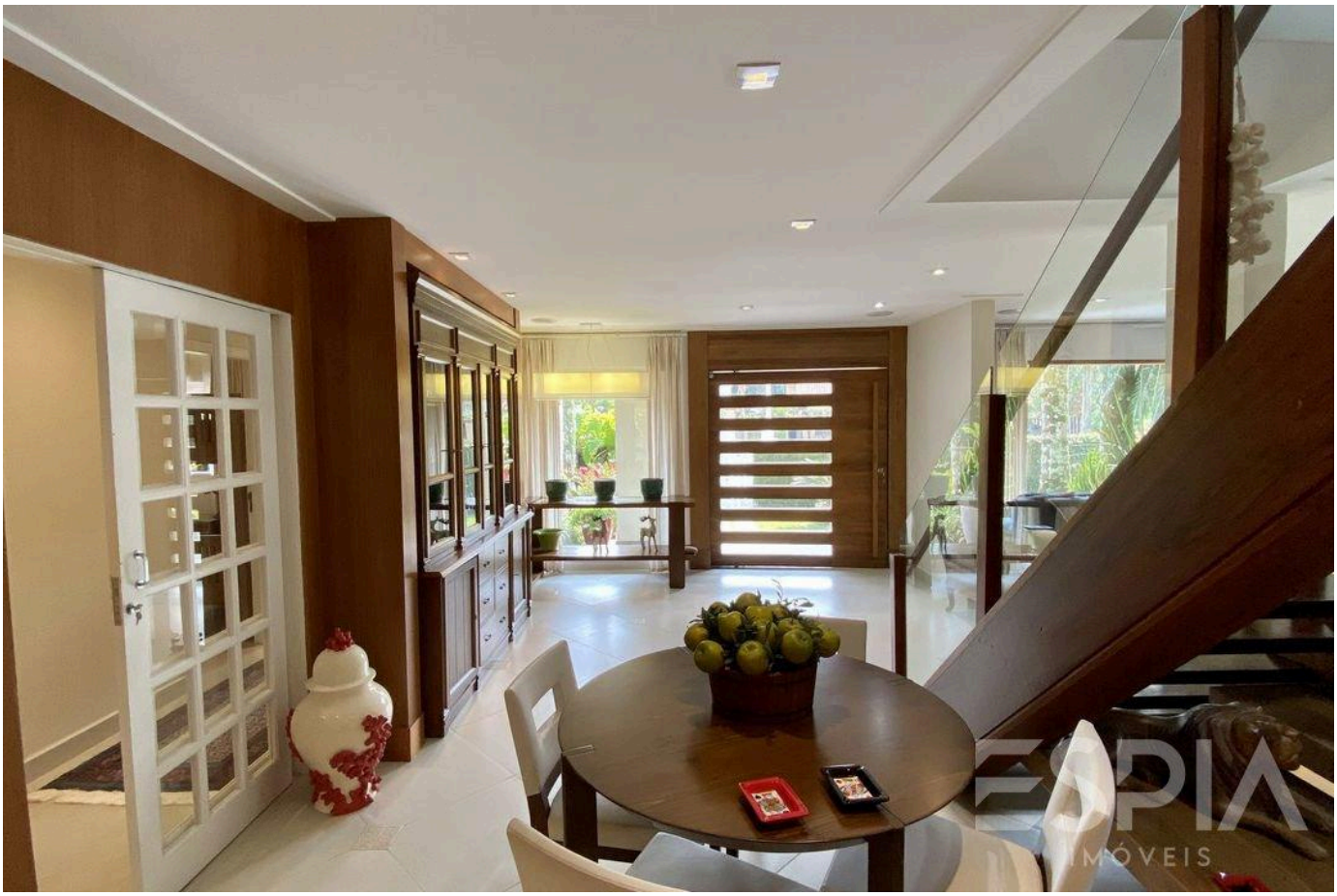



Prices and availability are subject to change without notice. The information in this document may contain errors or omissions and is subject to change, prior sale or withdrawal from the market. Images are for illustration purposes only.

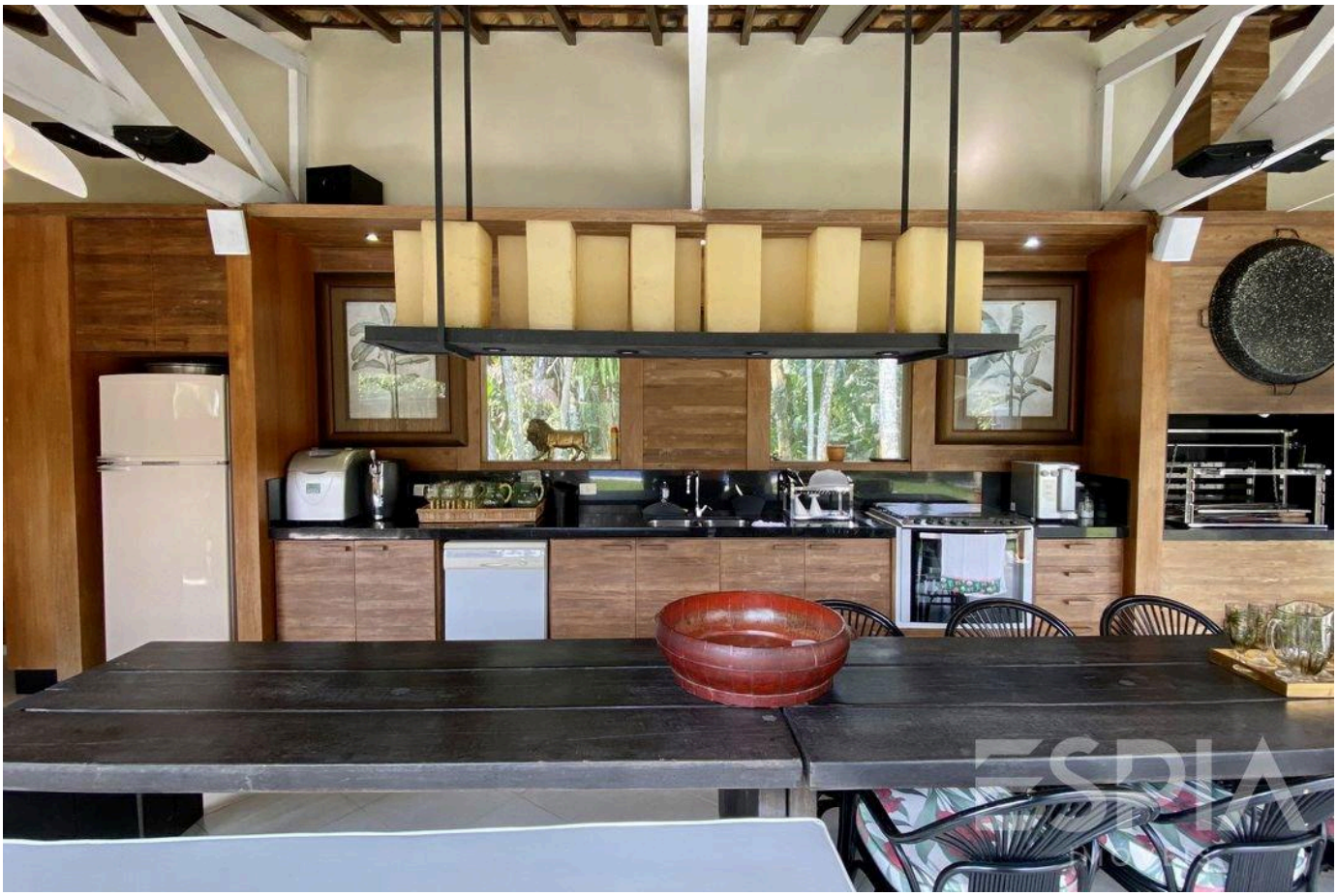

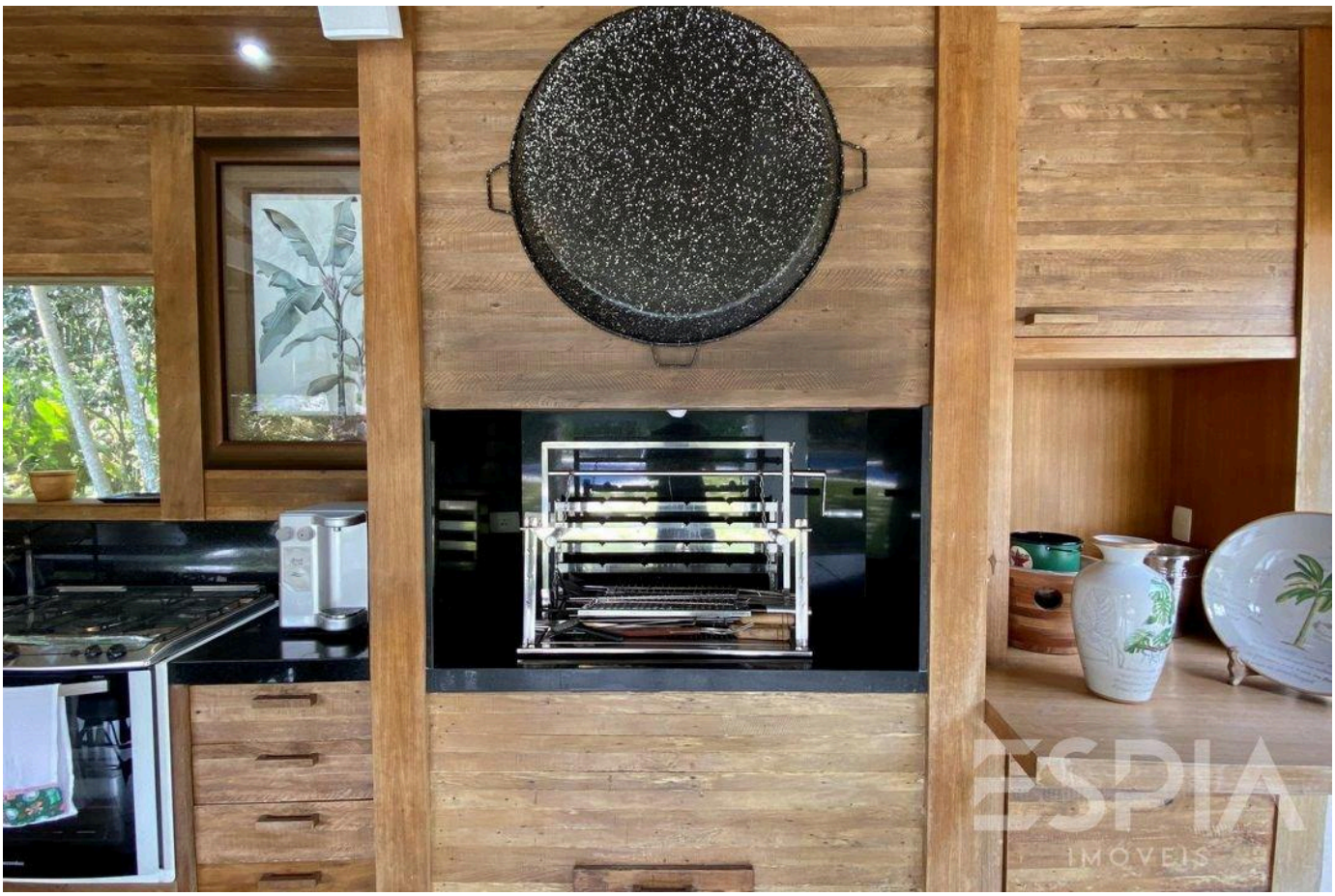

Prices and availability are subject to change without notice. The information in this document may contain errors or omissions and is subject to change, prior sale or withdrawal from the market. Images are for illustration purposes only.





Prices and availability are subject to change without notice. The information in this document may contain errors or omissions and is subject to change, prior sale or withdrawal from the market. Images are for illustration purposes only.



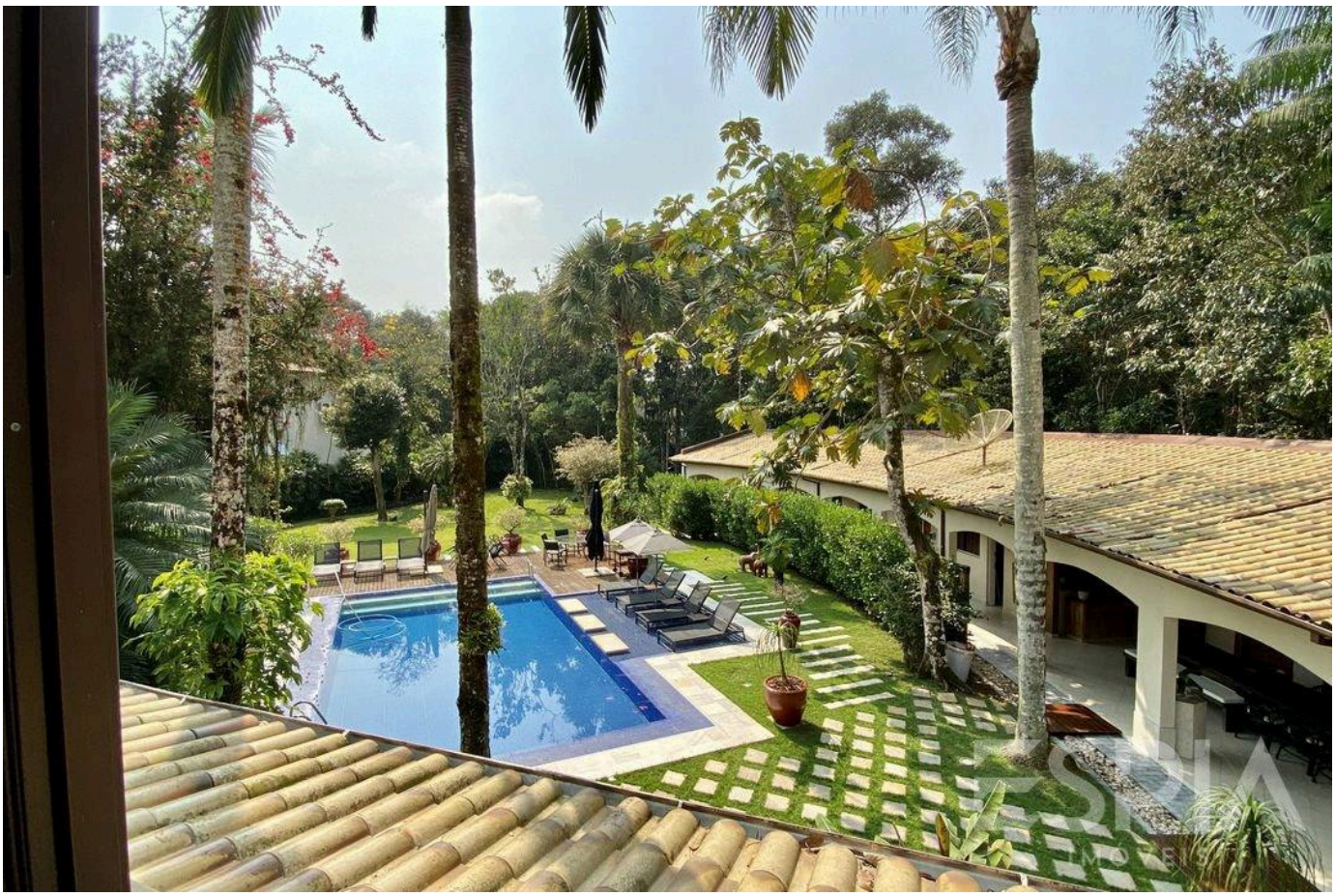

Prices and availability are subject to change without notice. The information in this document may contain errors or omissions and is subject to change, prior sale or withdrawal from the market. Images are for illustration purposes only.





Prices and availability are subject to change without notice. The information in this document may contain errors or omissions and is subject to change, prior sale or withdrawal from the market. Images are for illustration purposes only.





Prices and availability are subject to change without notice. The information in this document may contain errors or omissions and is subject to change, prior sale or withdrawal from the market. Images are for illustration purposes only.





Prices and availability are subject to change without notice. The information in this document may contain errors or omissions and is subject to change, prior sale or withdrawal from the market. Images are for illustration purposes only.

ESPIA
IMÓVEIS

THE RIVIERA, UP CLOSE.

Nelson Manias

CRECI 035332-J

+55 (13) 99209-2665

espia.riviera@gmail.com

VIEW ALL PHOTOS →