VILLÁGIO WITH 2 BEDROOMS, OF WHICH 1 EN SUITE, AND 70 M² FOR SALE IN RIVIERA DE SÃO LOURENÇO

RIVIERA DE SÃO LOURENÇO · BERTIOGA

R$ 1.850.000 (US$ 314,626)

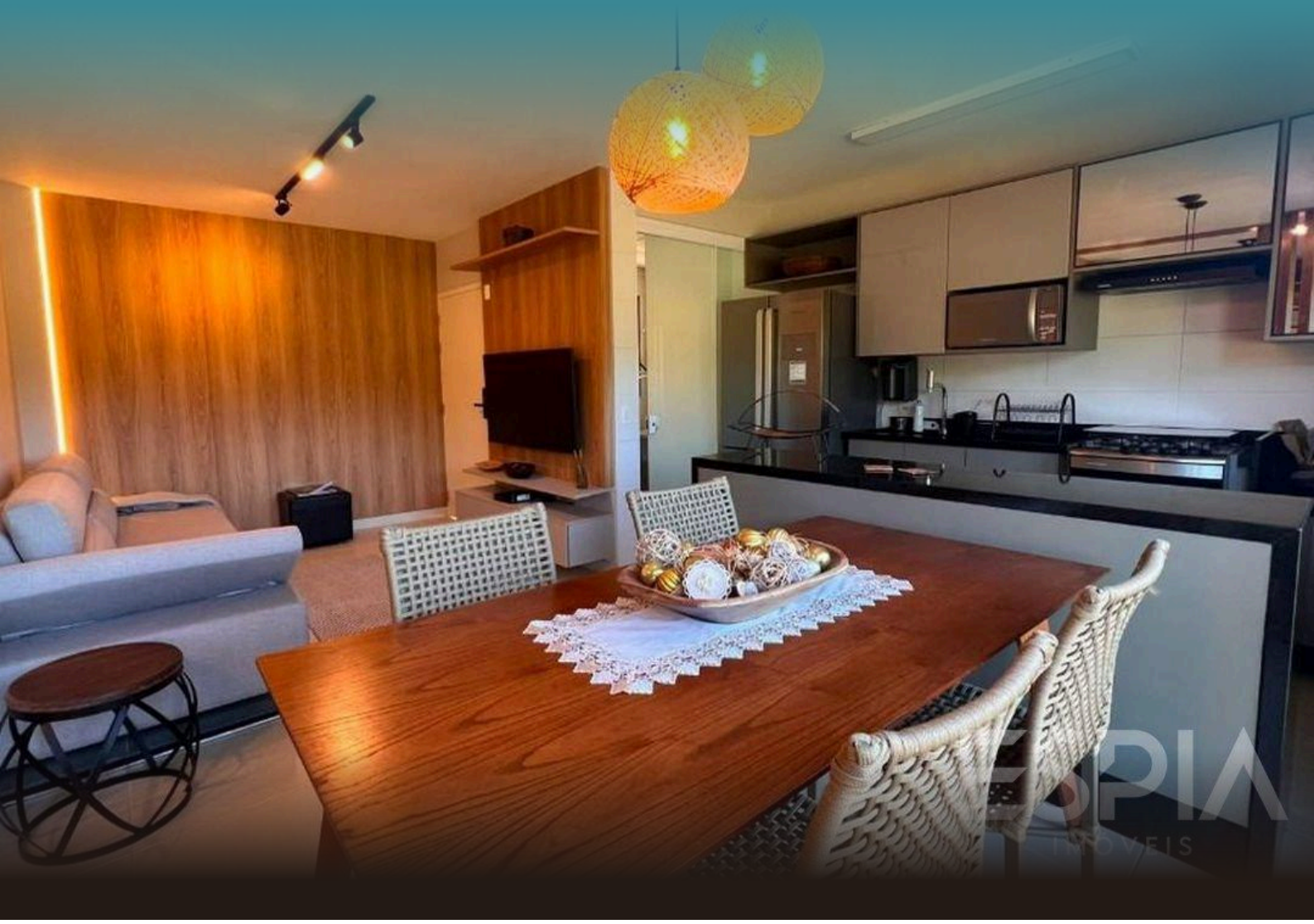

REF	BEDROOMS	SUITES	PARKING	AREA M²
ZY-4462	2	1	2	71

Condo fee R$ 1.700/month Property tax (IPTU) R$ 300/year

Prices and availability are subject to change without notice. The information in this document may contain errors or omissions and is subject to change, prior sale or withdrawal from the market. Images are for illustration purposes only.

VILLÁGIO WITH 2 BEDROOMS, OF WHICH 1 EN SUITE, AND 70 M² FOR SALE IN RIVIERA DE SÃO LOURENÇO

Villágio mobiliado com acabamento de alto padrão com 2 dormitórios, sendo 1 suíte, e 70,69 m² de área útil. O imóvel conta com 1 vaga de garagem coberta e 1 vaga de garagem descoberta. Situado na Riviera de São Lourenço, condomínio de luxo em Bertioga, reconhecido pela qualidade de suas praias e pela infraestrutura de alto padrão que oferece aos seus moradores.

UNIT FEATURES

- Air Conditioning – Bedrooms
- Air Conditioning – Living Room
- Furnished

CONDOMINIUM FEATURES

- Fully Equipped Gym
- Barbecue Area in Common Areas
- Children's Pool
- Bike Rack
- Gourmet Lounge
- Playground
- Kids' Playroom
- Adult Pool
- Beach Service



Prices and availability are subject to change without notice. The information in this document may contain errors or omissions and is subject to change, prior sale or withdrawal from the market. Images are for illustration purposes only.

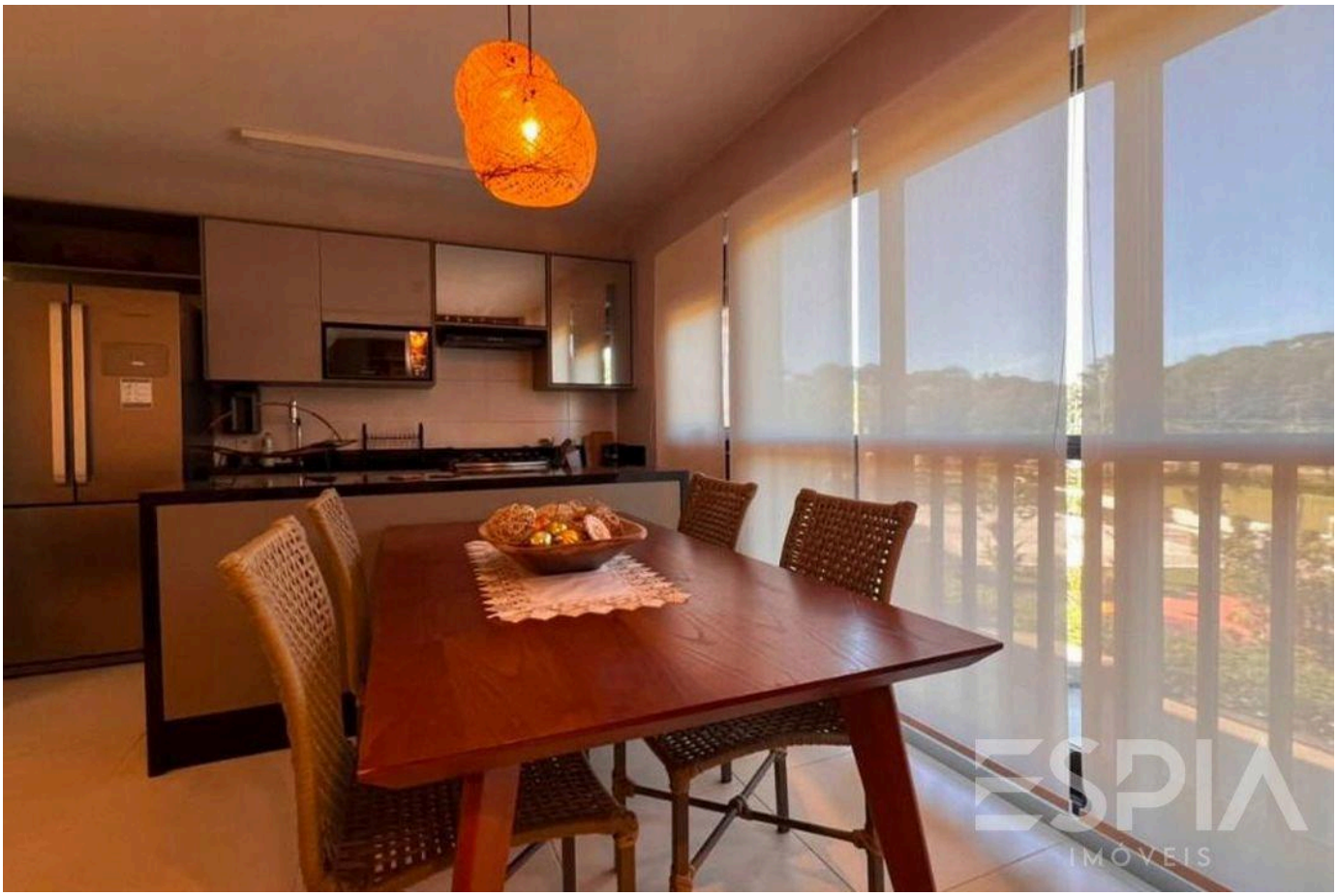



Prices and availability are subject to change without notice. The information in this document may contain errors or omissions and is subject to change, prior sale or withdrawal from the market. Images are for illustration purposes only.





Prices and availability are subject to change without notice. The information in this document may contain errors or omissions and is subject to change, prior sale or withdrawal from the market. Images are for illustration purposes only.

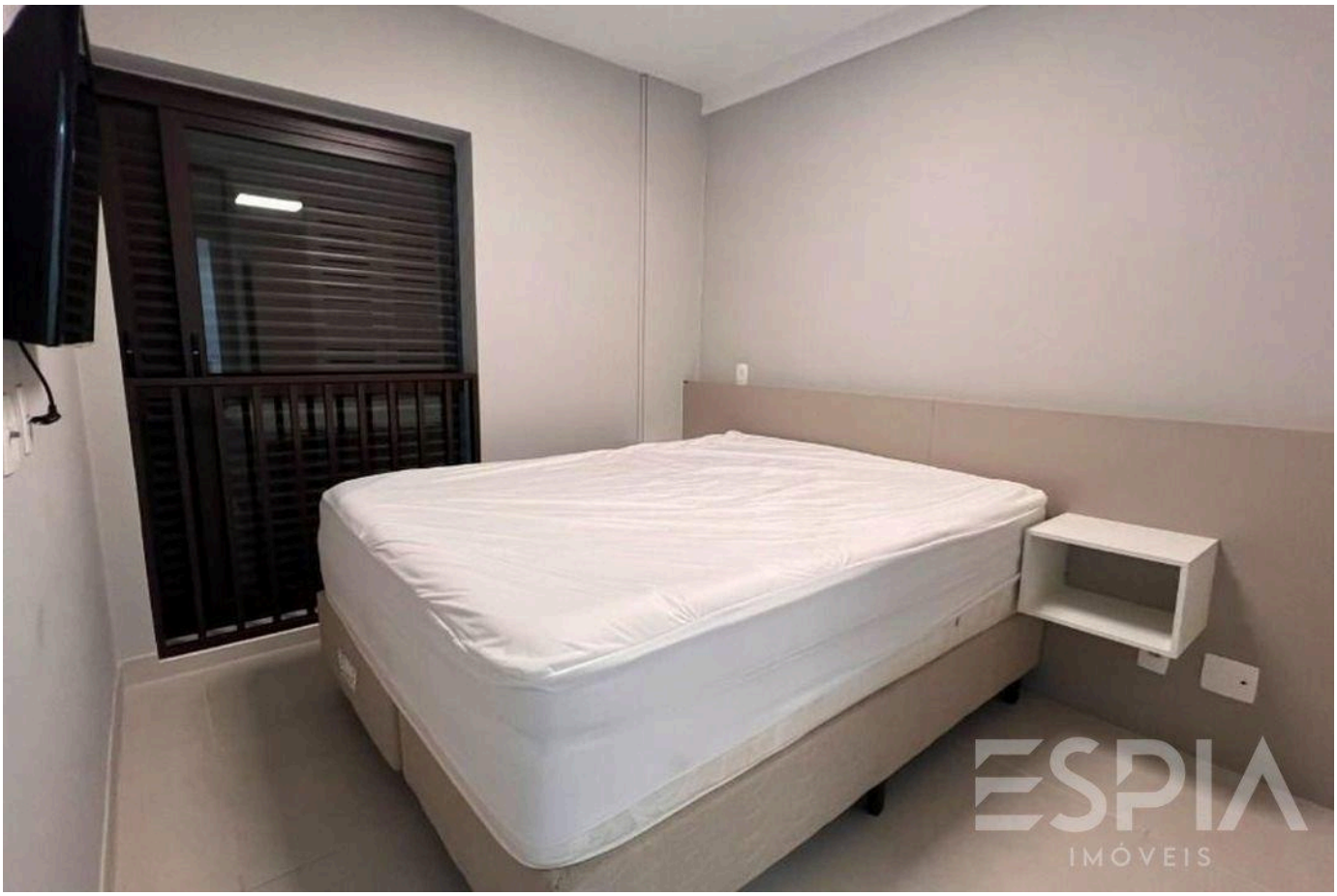



Prices and availability are subject to change without notice. The information in this document may contain errors or omissions and is subject to change, prior sale or withdrawal from the market. Images are for illustration purposes only.

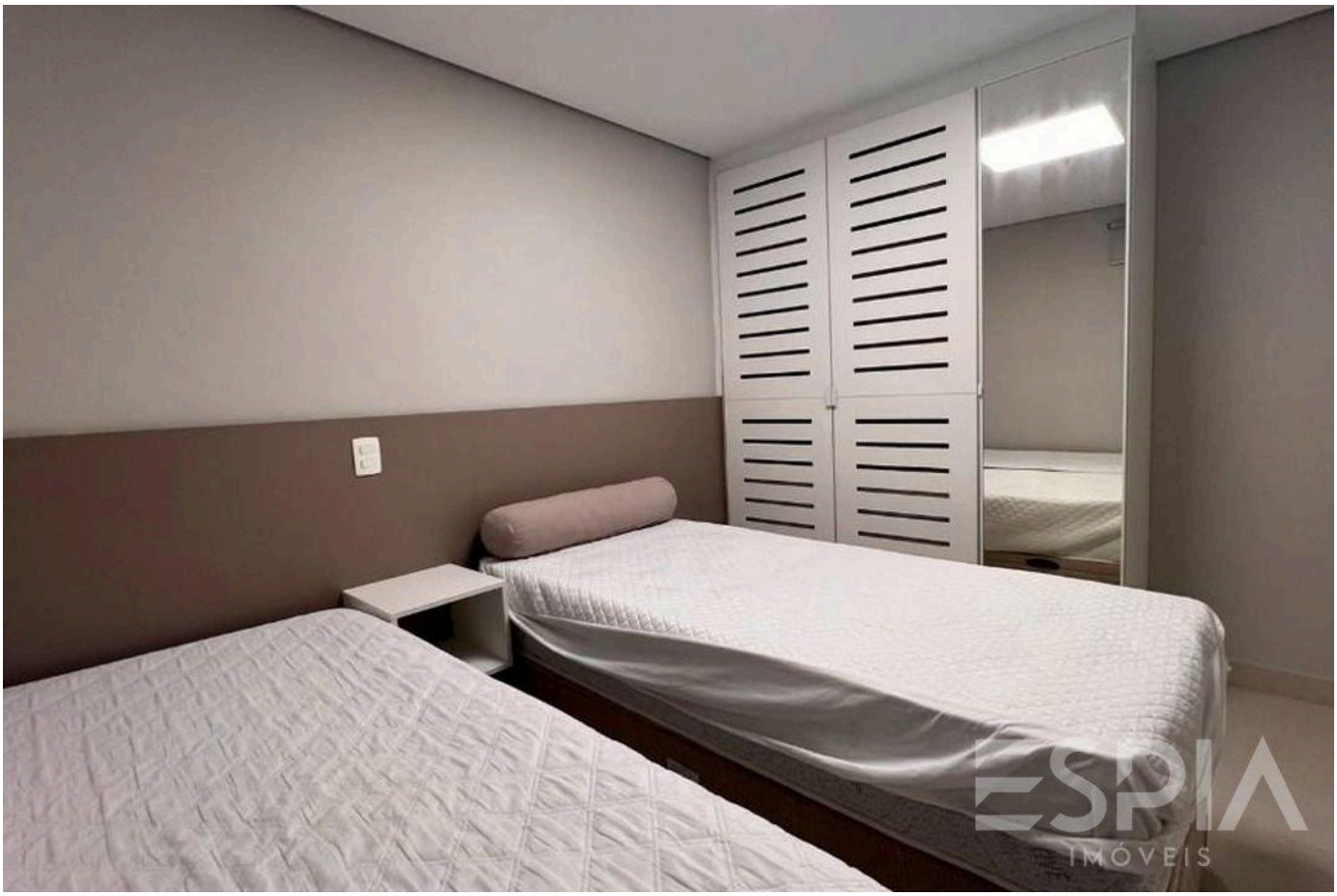



Prices and availability are subject to change without notice. The information in this document may contain errors or omissions and is subject to change, prior sale or withdrawal from the market. Images are for illustration purposes only.





Prices and availability are subject to change without notice. The information in this document may contain errors or omissions and is subject to change, prior sale or withdrawal from the market. Images are for illustration purposes only.





Prices and availability are subject to change without notice. The information in this document may contain errors or omissions and is subject to change, prior sale or withdrawal from the market. Images are for illustration purposes only.





Prices and availability are subject to change without notice. The information in this document may contain errors or omissions and is subject to change, prior sale or withdrawal from the market. Images are for illustration purposes only.





Prices and availability are subject to change without notice. The information in this document may contain errors or omissions and is subject to change, prior sale or withdrawal from the market. Images are for illustration purposes only.





Prices and availability are subject to change without notice. The information in this document may contain errors or omissions and is subject to change, prior sale or withdrawal from the market. Images are for illustration purposes only.

ESPIA
IMÓVEIS

THE RIVIERA, UP CLOSE.

Nelson Manias

CRECI 035332-J

+55 (13) 99209-2665

espia.riviera@gmail.com

VIEW ALL PHOTOS →