APARTMENT WITH 2 BEDROOMS, OF WHICH 1 EN SUITE, AND 81 M² FOR SALE IN RIVIERA DE SÃO LOURENÇO

RIVIERA DE SÃO LOURENÇO · BERTIOGA

R$ 1.800.000 (US$ 306,122)



REF	BEDROOMS	SUITES	PARKING	AREA M²
ZY-4520	2	1	1	81

Condo fee R$ 1.538/month Property tax (IPTU) R$ 191/year

Prices and availability are subject to change without notice. The information in this document may contain errors or omissions and is subject to change, prior sale or withdrawal from the market. Images are for illustration purposes only.

APARTMENT WITH 2 BEDROOMS, OF WHICH 1 EN SUITE, AND 81 M² FOR SALE IN RIVIERA DE SÃO LOURENÇO

A 2-bedroom apartment with 1 en suite spanning 81.06 m² of living space, designed for comfort and convenience. The property includes 1 covered parking space in the underground garage, a guest powder room, morning sun exposure, and comes furnished with high-end finishes. The high-standard building offers excellent leisure amenities, including an adult pool, children's pool, barbecue area, party room, game room for adults, and direct beach access service. Located in Riviera de São Lourenço in Bertioga, this apartment is part of a prestigious development distinguished by complete infrastructure, proximity to pristine beaches, and exceptional quality of life standards. The region delivers everything expected from a premier residential resort, combining comfort, security, and immediate access to the finest beaches along the São Paulo coast.

UNIT FEATURES

- Powder Room
- Furnished
- Morning Sun Exposure

CONDOMINIUM FEATURES

- Barbecue Area in Common Areas
- Children's Pool
- Beach Service
- Underground Garage
- Event Hall
- Adult Pool
- Adult Game Room



Prices and availability are subject to change without notice. The information in this document may contain errors or omissions and is subject to change, prior sale or withdrawal from the market. Images are for illustration purposes only.





Prices and availability are subject to change without notice. The information in this document may contain errors or omissions and is subject to change, prior sale or withdrawal from the market. Images are for illustration purposes only.





Prices and availability are subject to change without notice. The information in this document may contain errors or omissions and is subject to change, prior sale or withdrawal from the market. Images are for illustration purposes only.

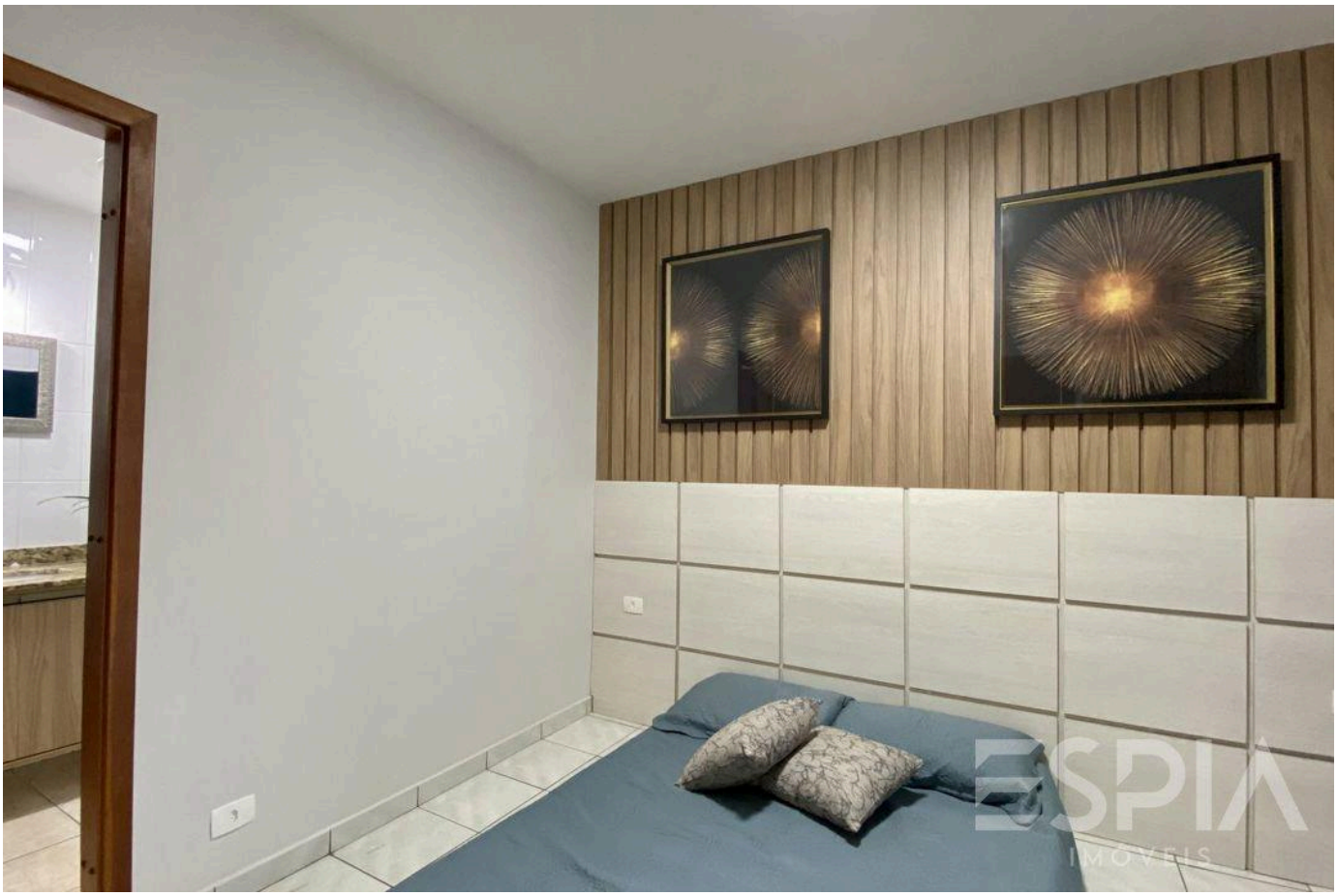



Prices and availability are subject to change without notice. The information in this document may contain errors or omissions and is subject to change, prior sale or withdrawal from the market. Images are for illustration purposes only.





Prices and availability are subject to change without notice. The information in this document may contain errors or omissions and is subject to change, prior sale or withdrawal from the market. Images are for illustration purposes only.

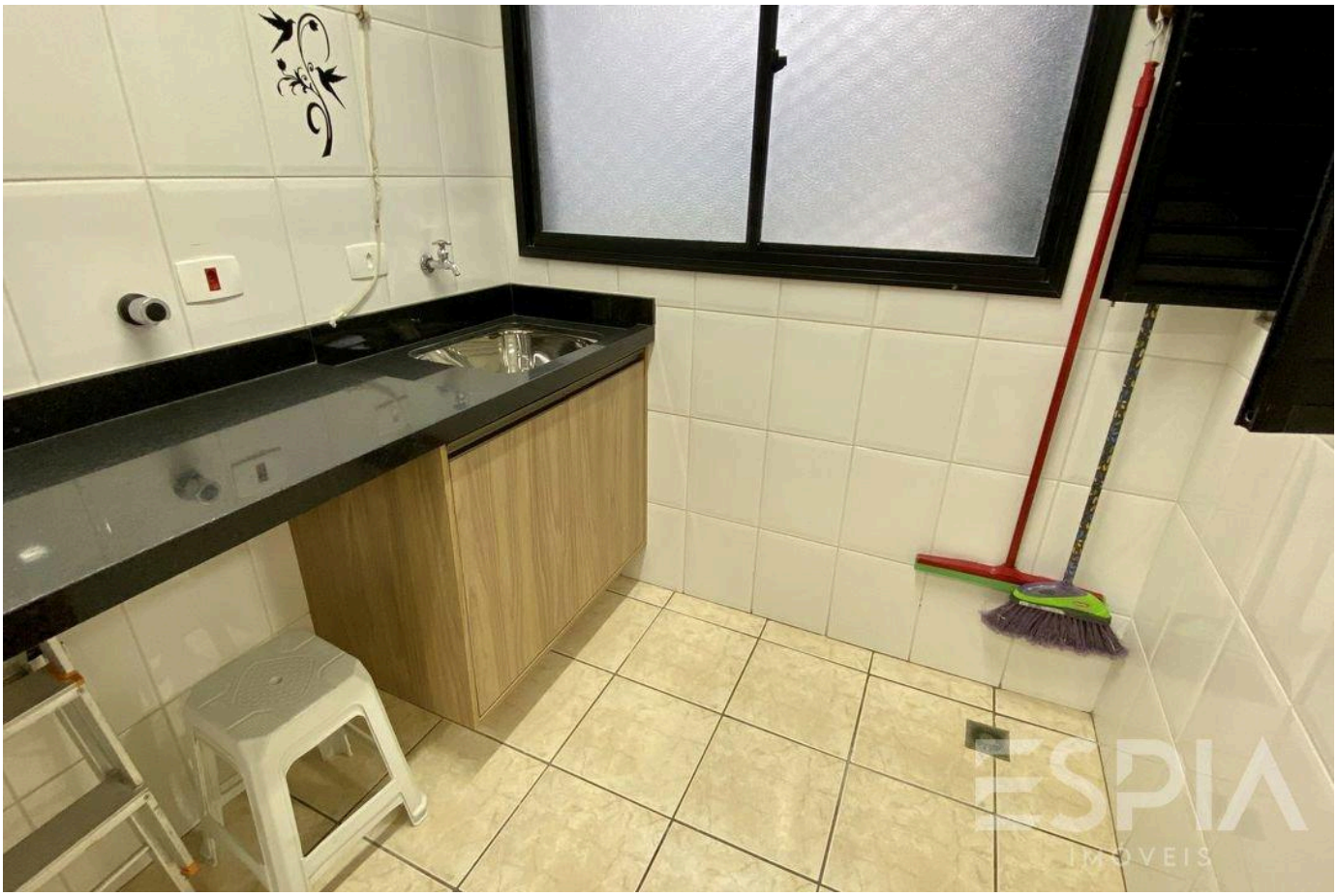



Prices and availability are subject to change without notice. The information in this document may contain errors or omissions and is subject to change, prior sale or withdrawal from the market. Images are for illustration purposes only.





Prices and availability are subject to change without notice. The information in this document may contain errors or omissions and is subject to change, prior sale or withdrawal from the market. Images are for illustration purposes only.





Prices and availability are subject to change without notice. The information in this document may contain errors or omissions and is subject to change, prior sale or withdrawal from the market. Images are for illustration purposes only.





Prices and availability are subject to change without notice. The information in this document may contain errors or omissions and is subject to change, prior sale or withdrawal from the market. Images are for illustration purposes only.





Prices and availability are subject to change without notice. The information in this document may contain errors or omissions and is subject to change, prior sale or withdrawal from the market. Images are for illustration purposes only.

ESPIA
IMÓVEIS

THE RIVIERA, UP CLOSE.

Nelson Manias

CRECI 035332-J

+55 (13) 99209-2665

espia.riviera@gmail.com

VIEW ALL PHOTOS →