APARTMENT WITH 3 BEDROOMS, OF WHICH 2 EN SUITE, AND 126 M² FOR SALE IN RIVIERA DE SÃO LOURENÇO

RIVIERA DE SÃO LOURENÇO · BERTIOGA

R$ 4.290.000 (US$ 729,592)



REF	BEDROOMS	SUITES	PARKING	AREA M²
ZY-4525	3	2	2	126

Prices and availability are subject to change without notice. The information in this document may contain errors or omissions and is subject to change, prior sale or withdrawal from the market. Images are for illustration purposes only.

APARTMENT WITH 3 BEDROOMS, OF WHICH 2 EN SUITE, AND 126 M² FOR SALE IN RIVIERA DE SÃO LOURENÇO

Three-bedroom apartment with two en suite bathrooms, featuring 126.31 m² of usable area. The unit includes two covered parking spaces and offers a built-in gourmet barbecue grill on the balcony, gas-heated shower, and morning sun exposure. The high-end building provides comprehensive amenities including adult and children's pools, dry sauna, fully equipped gym, game room for adults, Event Hall, underground garage, and beach service. Located in Riviera de São Lourenço, Bertioga, this property is situated in a prestigious development that reflects the region's elevated standards. The residence benefits from complete infrastructure, proximity to beautiful beaches, and the exceptional quality of life that characterizes this neighborhood, established as one of the most sought-after destinations on the São Paulo coast.

UNIT FEATURES

- Gourmet BBQ Grill on the Balcony
- Gas-Heated Shower
- Morning Sun Exposure

CONDOMINIUM FEATURES

- Fully Equipped Gym
- Adult Pool
- Adult Game Room
- Kids' Playroom
- Children's Pool
- Dry Sauna
- Underground Garage
- Event Hall
- Beach Service

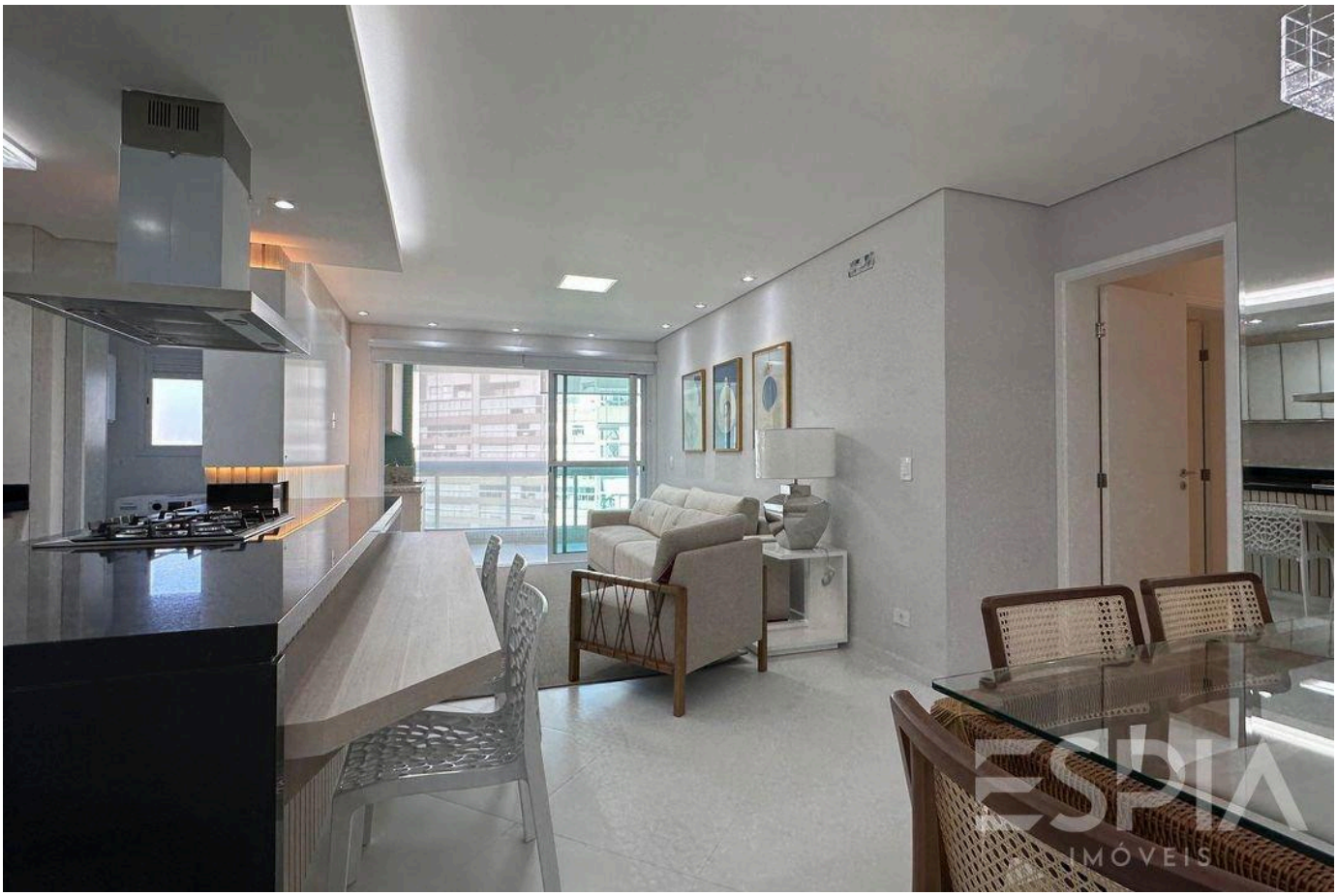

Prices and availability are subject to change without notice. The information in this document may contain errors or omissions and is subject to change, prior sale or withdrawal from the market. Images are for illustration purposes only.



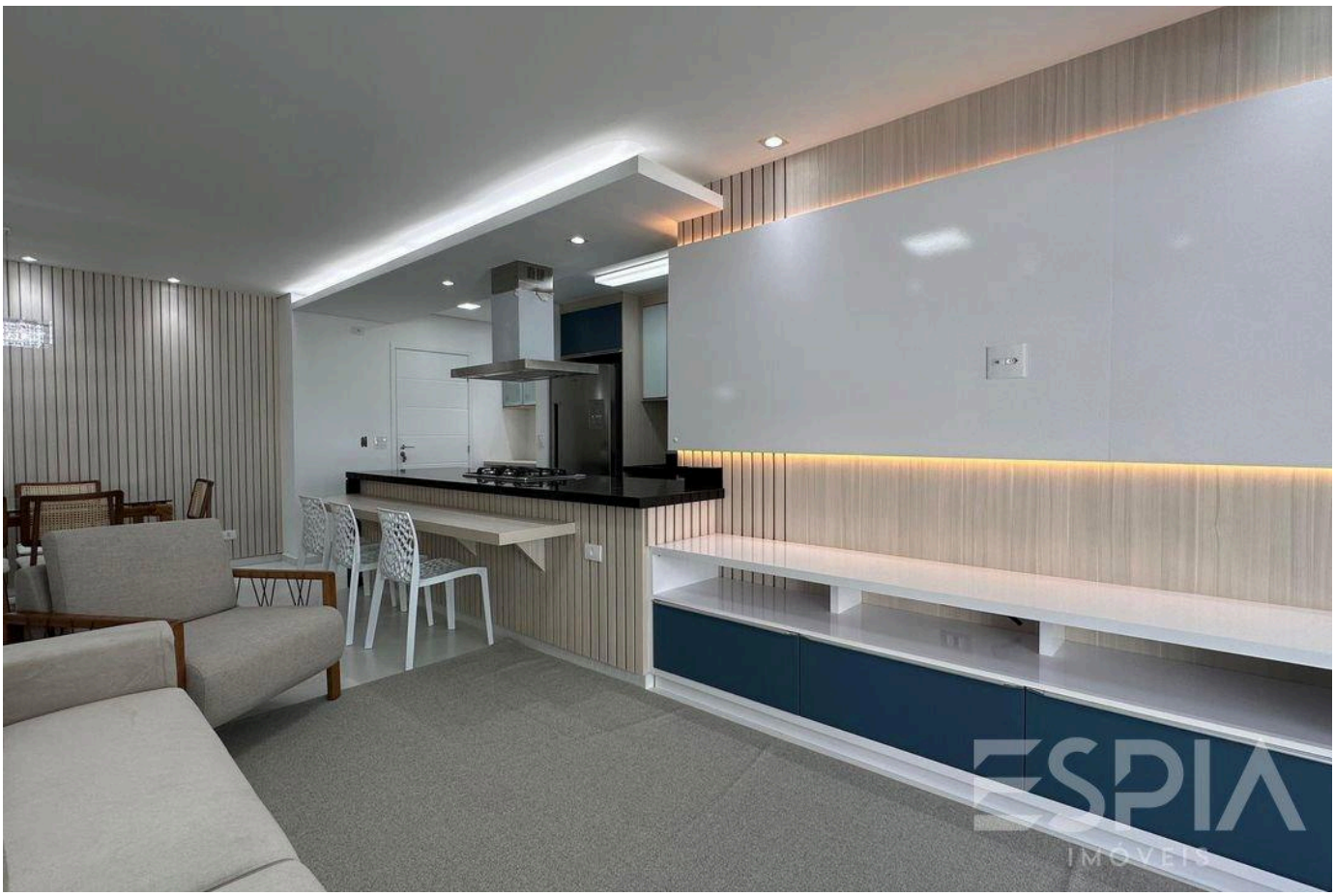

Prices and availability are subject to change without notice. The information in this document may contain errors or omissions and is subject to change, prior sale or withdrawal from the market. Images are for illustration purposes only.

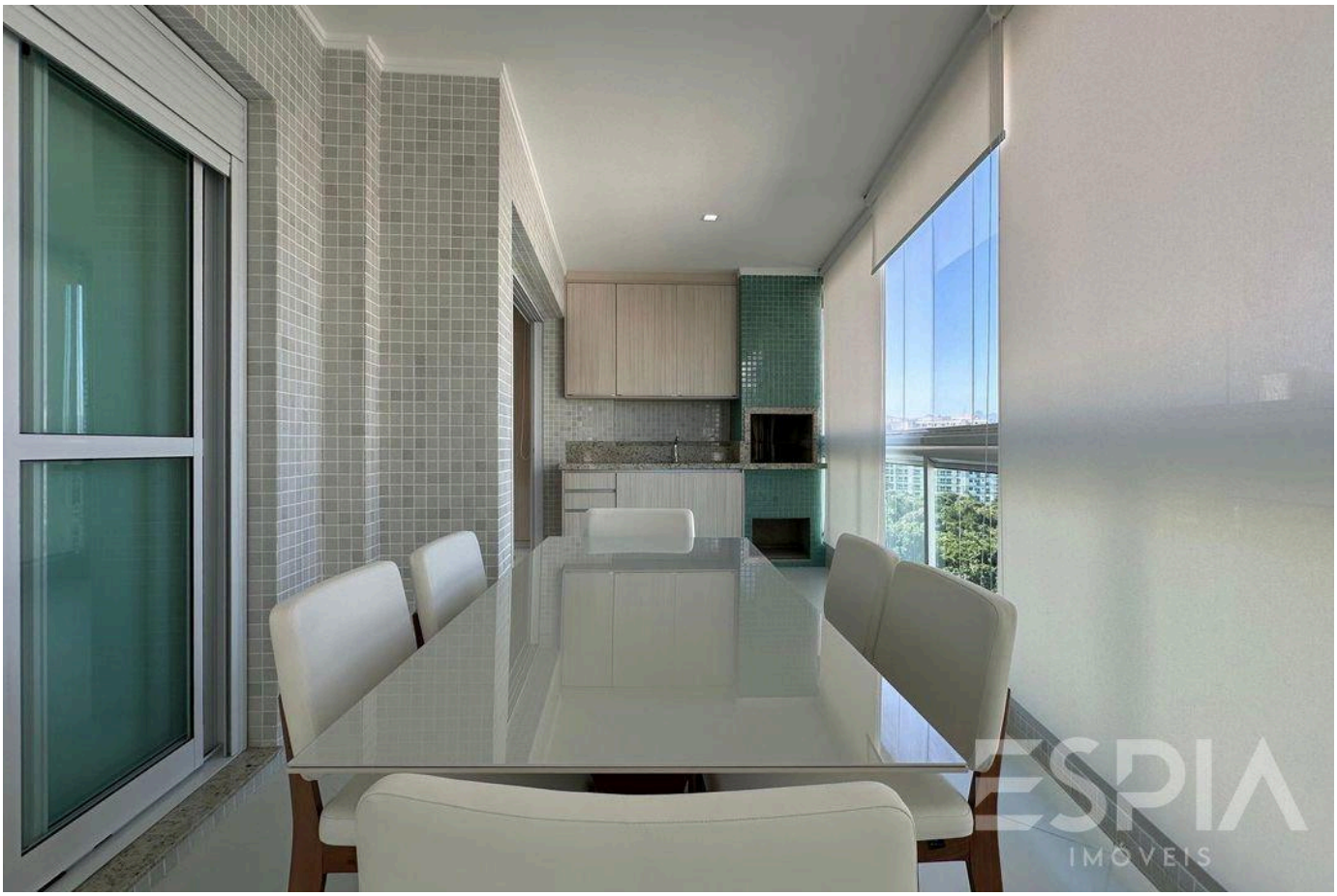



Prices and availability are subject to change without notice. The information in this document may contain errors or omissions and is subject to change, prior sale or withdrawal from the market. Images are for illustration purposes only.





Prices and availability are subject to change without notice. The information in this document may contain errors or omissions and is subject to change, prior sale or withdrawal from the market. Images are for illustration purposes only.

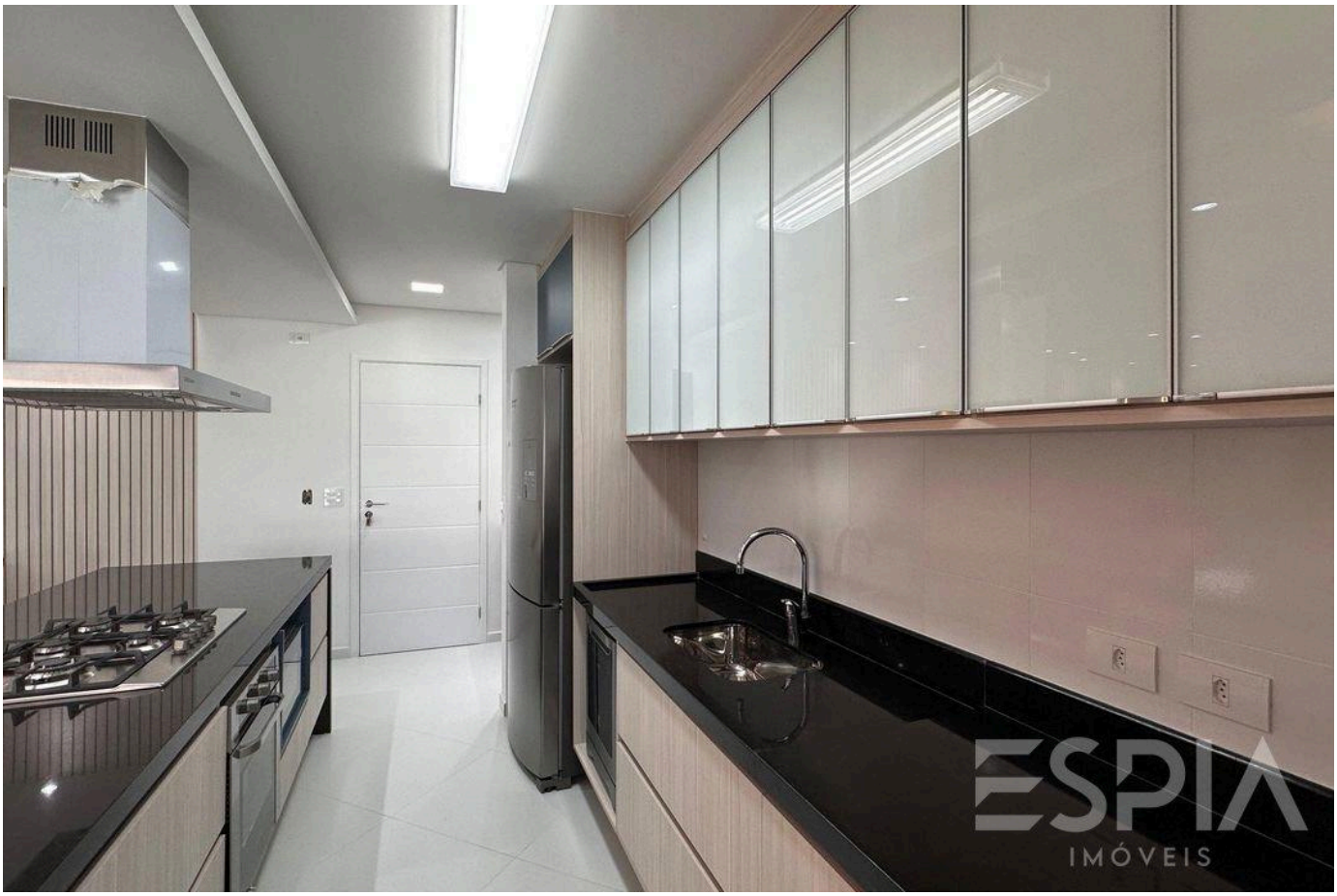

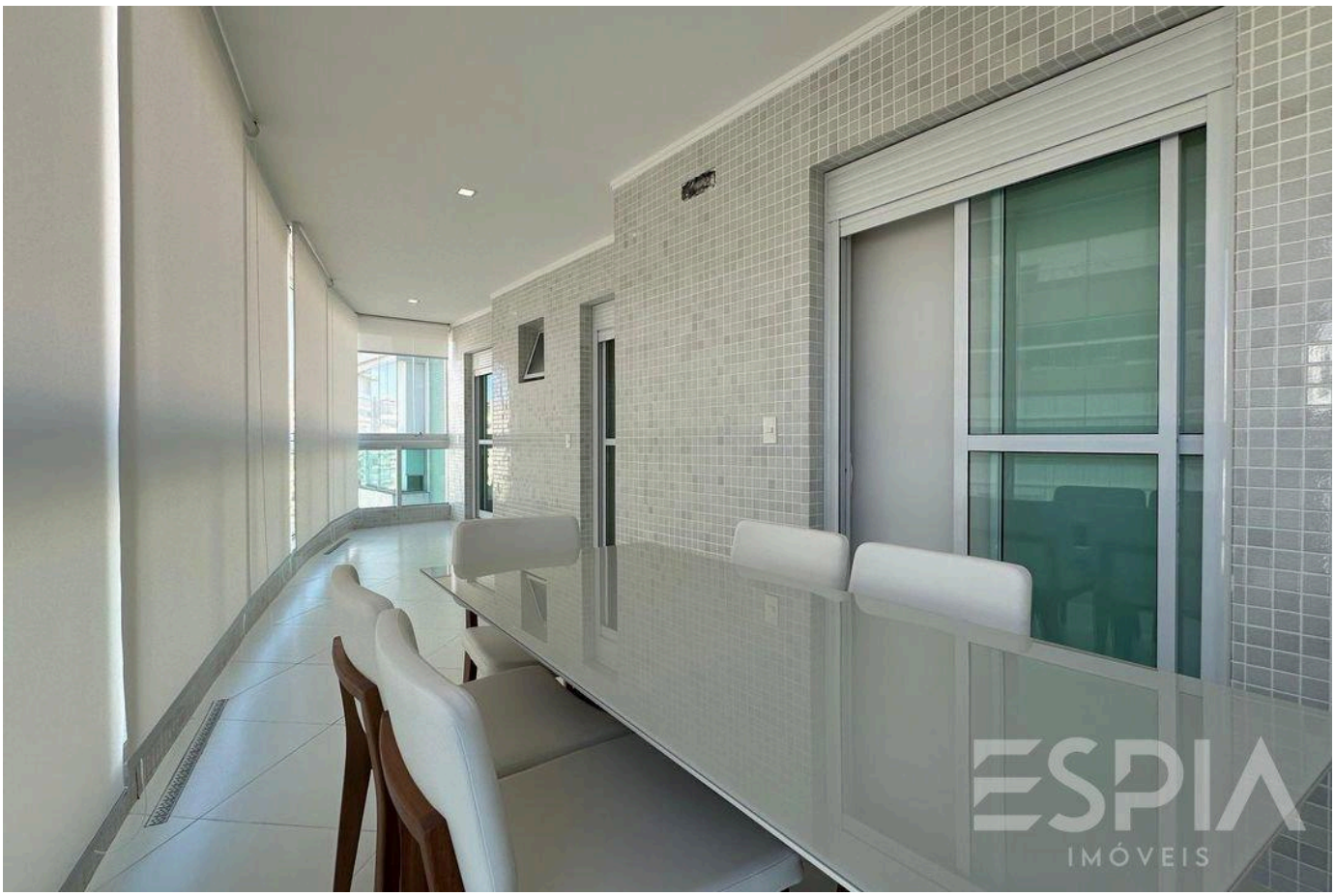

Prices and availability are subject to change without notice. The information in this document may contain errors or omissions and is subject to change, prior sale or withdrawal from the market. Images are for illustration purposes only.





Prices and availability are subject to change without notice. The information in this document may contain errors or omissions and is subject to change, prior sale or withdrawal from the market. Images are for illustration purposes only.





Prices and availability are subject to change without notice. The information in this document may contain errors or omissions and is subject to change, prior sale or withdrawal from the market. Images are for illustration purposes only.



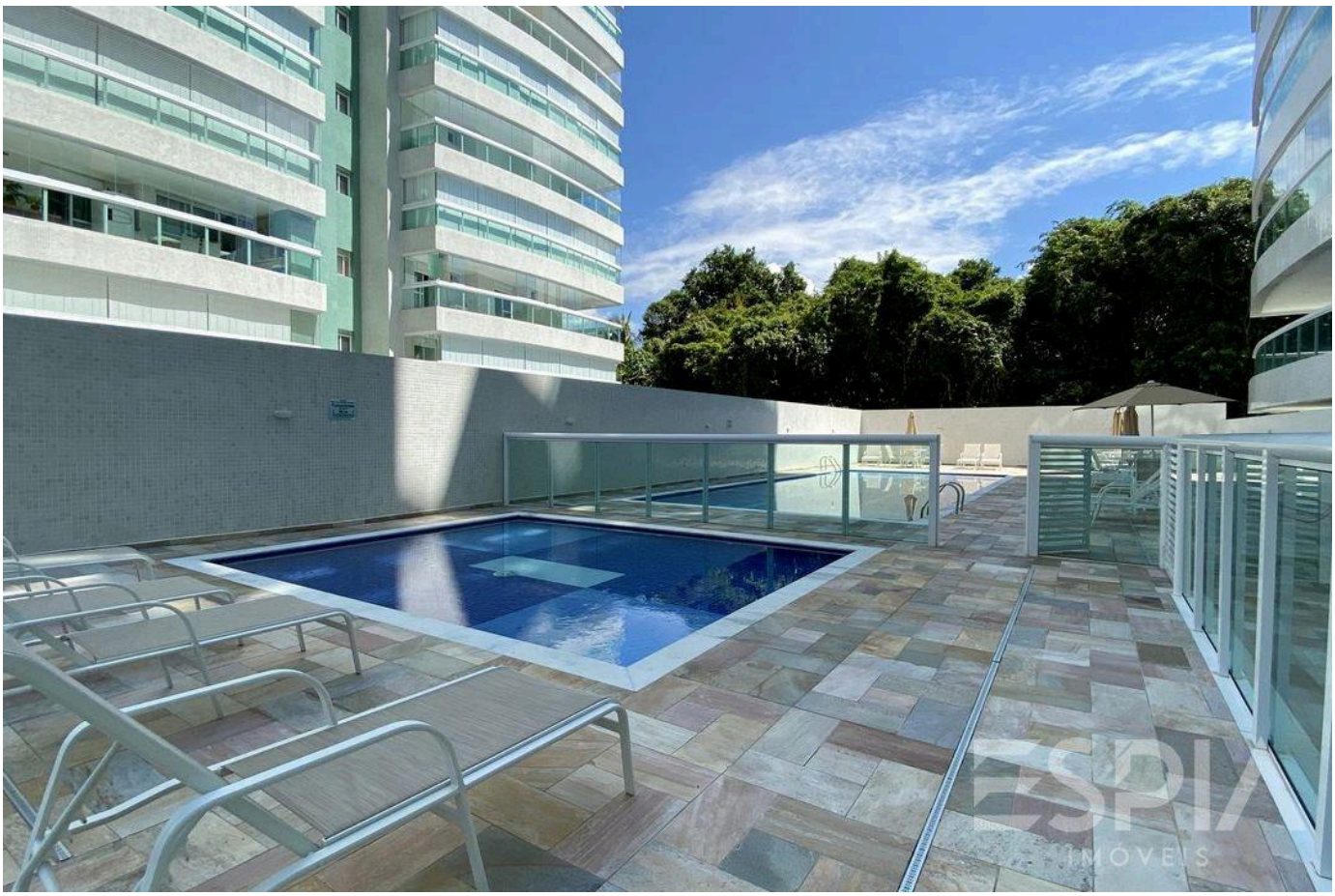

Prices and availability are subject to change without notice. The information in this document may contain errors or omissions and is subject to change, prior sale or withdrawal from the market. Images are for illustration purposes only.



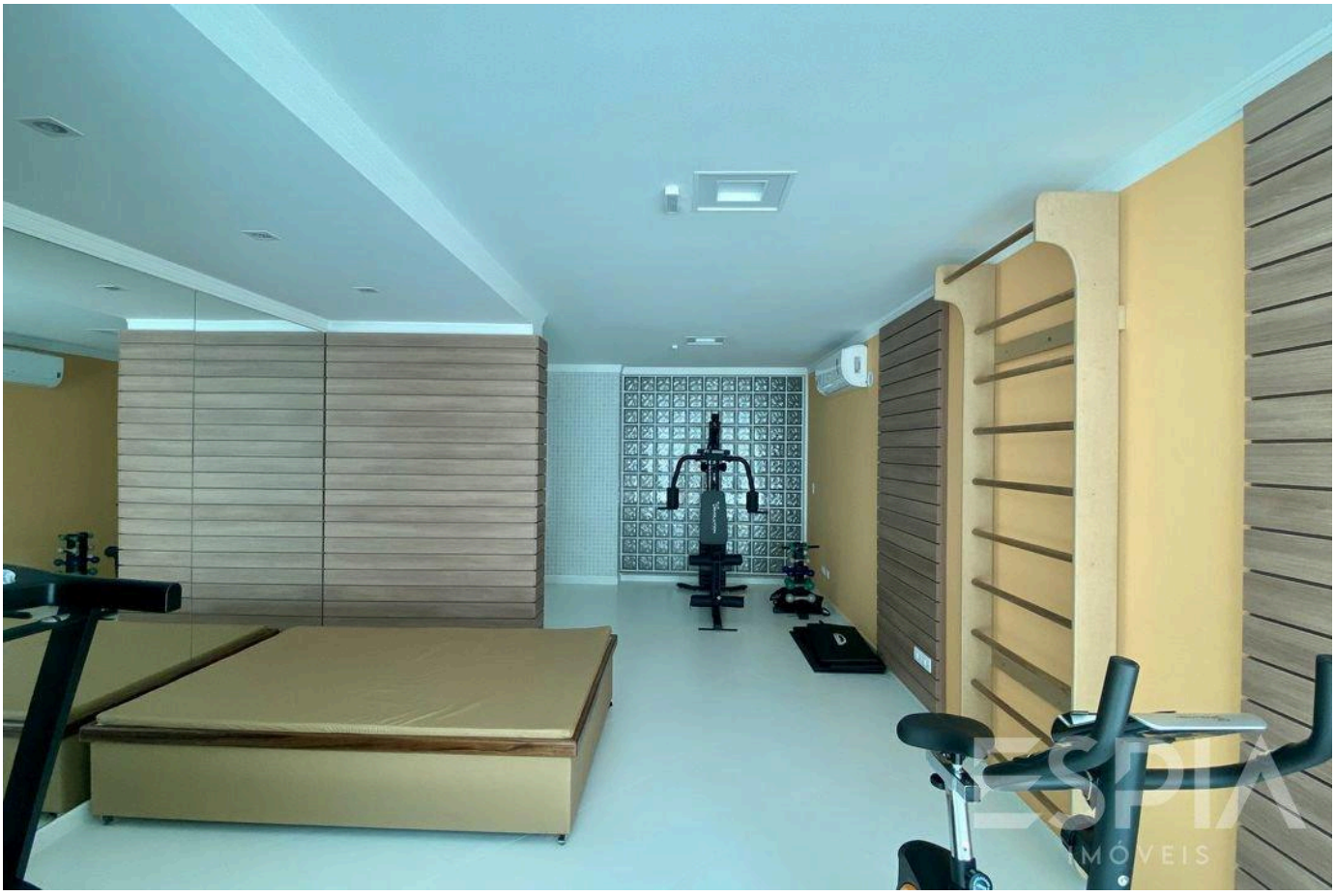

Prices and availability are subject to change without notice. The information in this document may contain errors or omissions and is subject to change, prior sale or withdrawal from the market. Images are for illustration purposes only.





Prices and availability are subject to change without notice. The information in this document may contain errors or omissions and is subject to change, prior sale or withdrawal from the market. Images are for illustration purposes only.

ESPIA
IMÓVEIS

THE RIVIERA, UP CLOSE.

Nelson Manias

CRECI 035332-J

+55 (13) 99209-2665

espia.riviera@gmail.com

VIEW ALL PHOTOS →