APARTMENT WITH 3 BEDROOMS, OF WHICH 1 EN SUITE, AND 106 M² FOR SALE IN RIVIERA DE SÃO LOURENÇO

RIVIERA DE SÃO LOURENÇO · BERTIOGA

R$ 2.300.000 (US$ 391,156)



REF	BEDROOMS	SUITES	PARKING	AREA M²
ZY-4652	3	1	2	106

Prices and availability are subject to change without notice. The information in this document may contain errors or omissions and is subject to change, prior sale or withdrawal from the market. Images are for illustration purposes only.

APARTMENT WITH 3 BEDROOMS, OF WHICH 1 EN SUITE, AND 106 M² FOR SALE IN RIVIERA DE SÃO LOURENÇO

Three-bedroom apartment with one en suite, spanning 106 square meters of living space. The unit features air conditioning in all bedrooms and living room, plus a built-in barbecue on the terrace for leisure moments. Includes two covered parking spaces and arrives furnished with high-end finishes and move-in ready. Situated in Riviera de São Lourenço, Bertioga, this property is located in a high-standard building offering complete infrastructure, proximity to pristine beaches, and exceptional quality of life standards. An excellent choice for those seeking comfort and convenience on the São Paulo coast.

UNIT FEATURES

- Air Conditioning – Bedrooms
- Air Conditioning – Living Room
- Gourmet BBQ Grill on the Balcony
- Furnished

CONDOMINIUM FEATURES

- Draft Beer Tap in Common Areas
- Barbecue Area in Common Areas
- Gourmet Lounge
- Adult Pool
- Children's Pool
- Beach Soccer Court
- Tennis Court
- Event Hall
- Adult Game Room
- Beach Service



Prices and availability are subject to change without notice. The information in this document may contain errors or omissions and is subject to change, prior sale or withdrawal from the market. Images are for illustration purposes only.





Prices and availability are subject to change without notice. The information in this document may contain errors or omissions and is subject to change, prior sale or withdrawal from the market. Images are for illustration purposes only.



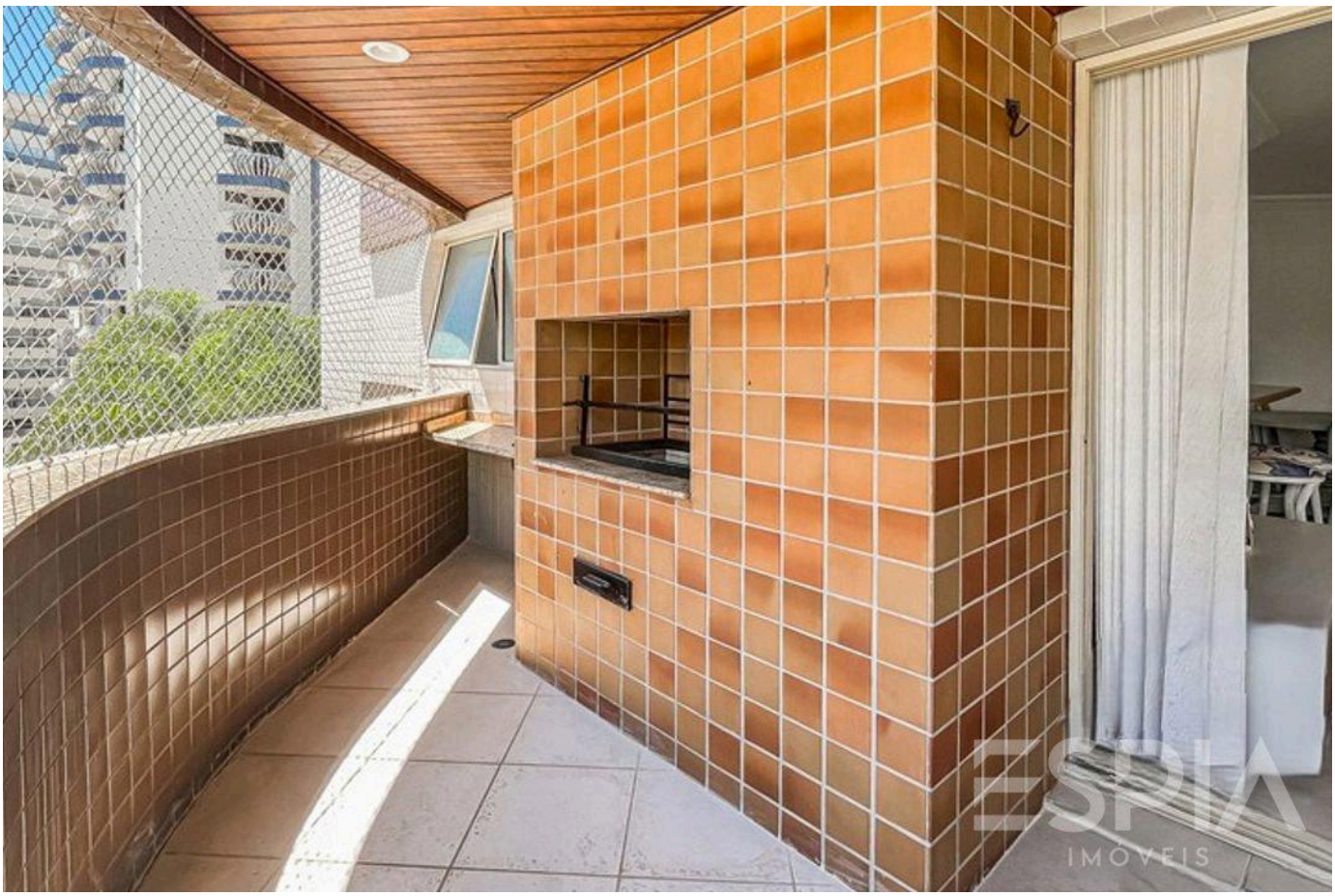

Prices and availability are subject to change without notice. The information in this document may contain errors or omissions and is subject to change, prior sale or withdrawal from the market. Images are for illustration purposes only.

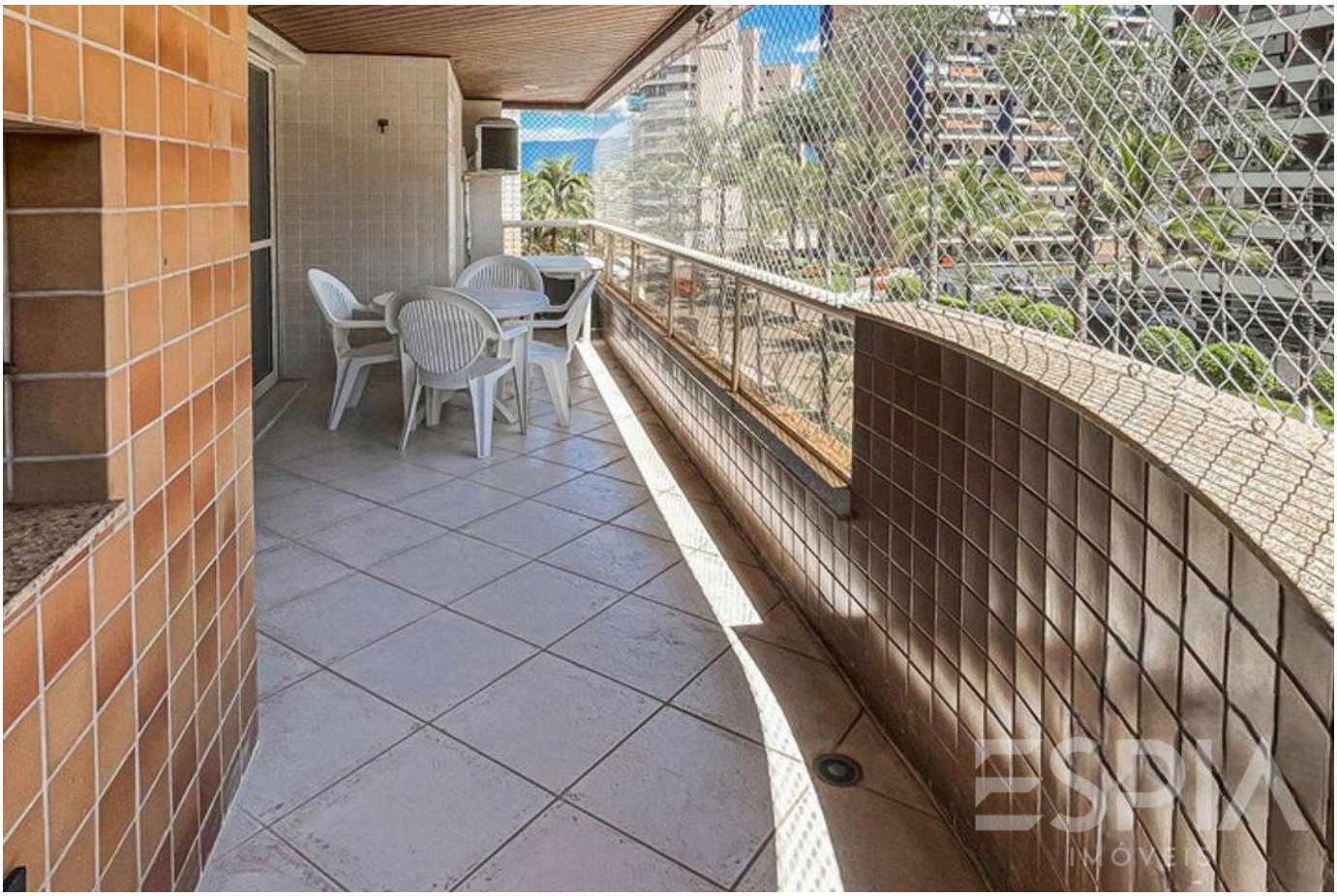



Prices and availability are subject to change without notice. The information in this document may contain errors or omissions and is subject to change, prior sale or withdrawal from the market. Images are for illustration purposes only.





Prices and availability are subject to change without notice. The information in this document may contain errors or omissions and is subject to change, prior sale or withdrawal from the market. Images are for illustration purposes only.





Prices and availability are subject to change without notice. The information in this document may contain errors or omissions and is subject to change, prior sale or withdrawal from the market. Images are for illustration purposes only.





Prices and availability are subject to change without notice. The information in this document may contain errors or omissions and is subject to change, prior sale or withdrawal from the market. Images are for illustration purposes only.

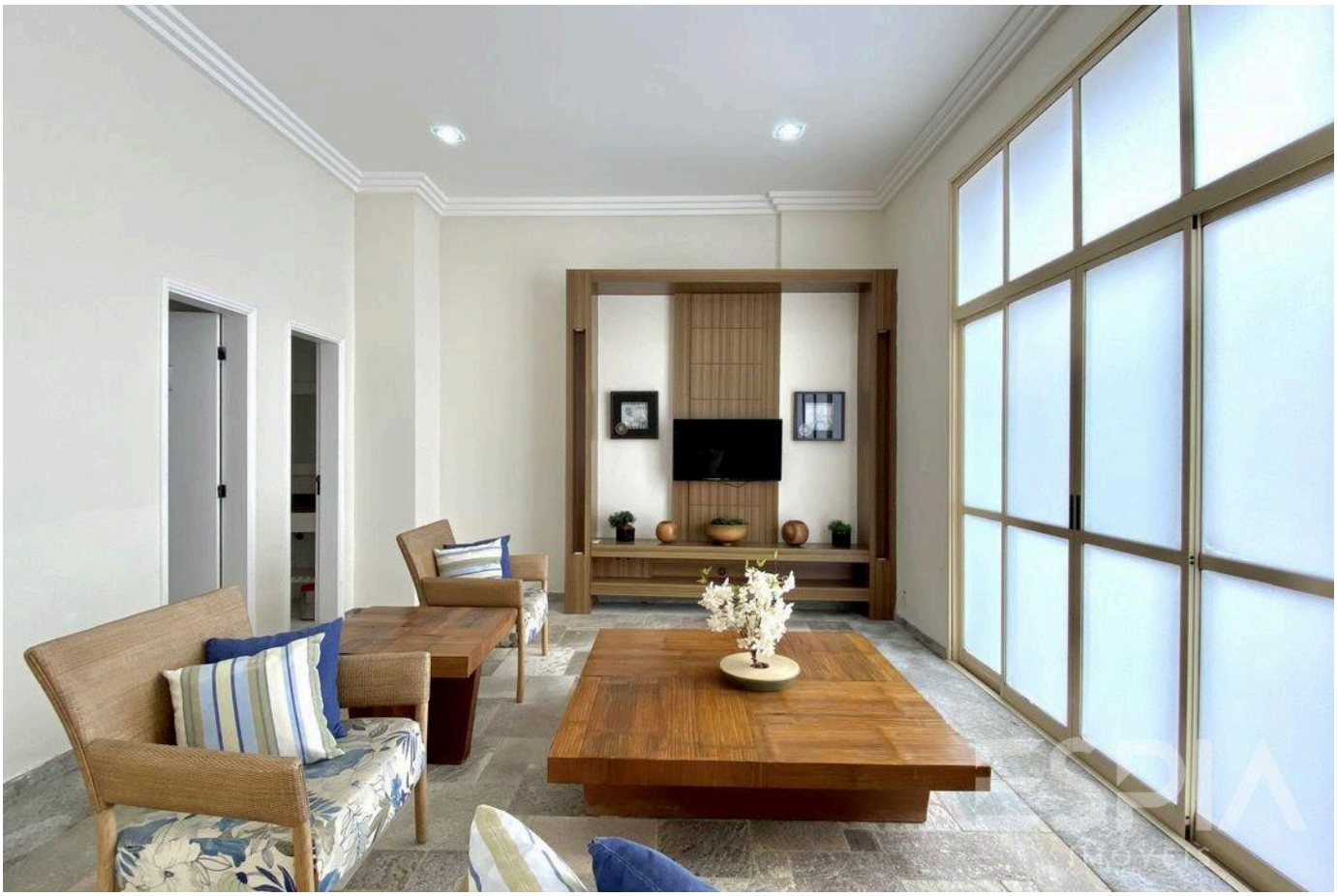



Prices and availability are subject to change without notice. The information in this document may contain errors or omissions and is subject to change, prior sale or withdrawal from the market. Images are for illustration purposes only.





Prices and availability are subject to change without notice. The information in this document may contain errors or omissions and is subject to change, prior sale or withdrawal from the market. Images are for illustration purposes only.



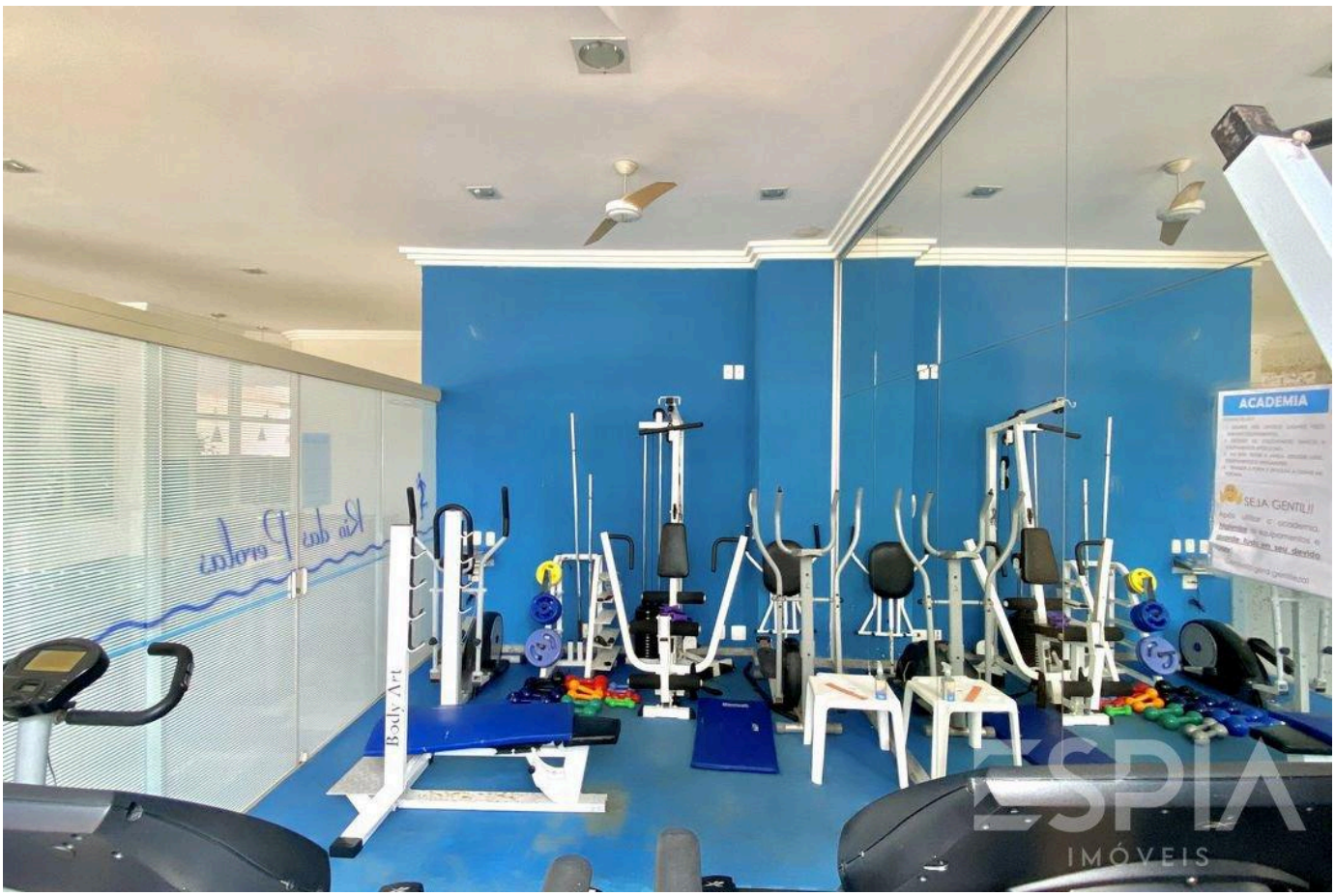

Prices and availability are subject to change without notice. The information in this document may contain errors or omissions and is subject to change, prior sale or withdrawal from the market. Images are for illustration purposes only.

ESPIA
IMÓVEIS

THE RIVIERA, UP CLOSE.

Nelson Manias

CRECI 035332-J

+55 (13) 99209-2665

espia.riviera@gmail.com

VIEW ALL PHOTOS →