HOUSE WITH 7 EN-SUITE BEDROOMS FOR SALE IN RIVIERA DE SÃO LOURENÇO

RIVIERA DE SÃO LOURENÇO · BERTIOGA

R$ 14.000.000 (US$ 2,380,952)



REF	BEDROOMS	SUITES	PARKING	LOT M²
ZY-4797	7	7	6	872

Condo fee R$ 1.372/month Property tax (IPTU) R$ 1.560/year

Prices and availability are subject to change without notice. The information in this document may contain errors or omissions and is subject to change, prior sale or withdrawal from the market. Images are for illustration purposes only.

HOUSE WITH 7 EN-SUITE BEDROOMS FOR SALE IN RIVIERA DE SÃO LOURENÇO

Residência de alto padrão com 7 dormitórios, sendo 7 suítes, distribuídos em 827 m² de área construída em terreno de 872 m². A propriedade oferece 6 vagas de garagem cobertas em garagem subterrânea, quarto de serviço com lavabo e está mobiliada com acabamento de alto padrão. Destaca-se piscina aquecida, ofuro, sauna úmida, adega, espaço gourmet com churrasqueira, chopeira na varanda e sistema completo de ar-condicionado e aquecimento à gás.

Localizada na Riviera de São Lourenço, em Bertioga, esta residência integra um dos condomínios mais conceituados do litoral paulista, caracterizado pela infraestrutura completa, proximidade com belas praias e elevado padrão de qualidade de vida.

UNIT FEATURES

- Wine Cellar
- Gas Heating
- Air Conditioning – Bedrooms
- Air Conditioning – Living Room
- Balcony Draft Beer Tap
- BBQ Grill
- Gas-Heated Shower
- Gourmet Lounge
- Underground Garage
- Powder Room
- Furnished with High-End Finishes
- Japanese Soaking Tub (Ofurô)
- Swimming Pool
- Heated Pool
- Utility Room
- Steam Sauna



Prices and availability are subject to change without notice. The information in this document may contain errors or omissions and is subject to change, prior sale or withdrawal from the market. Images are for illustration purposes only.

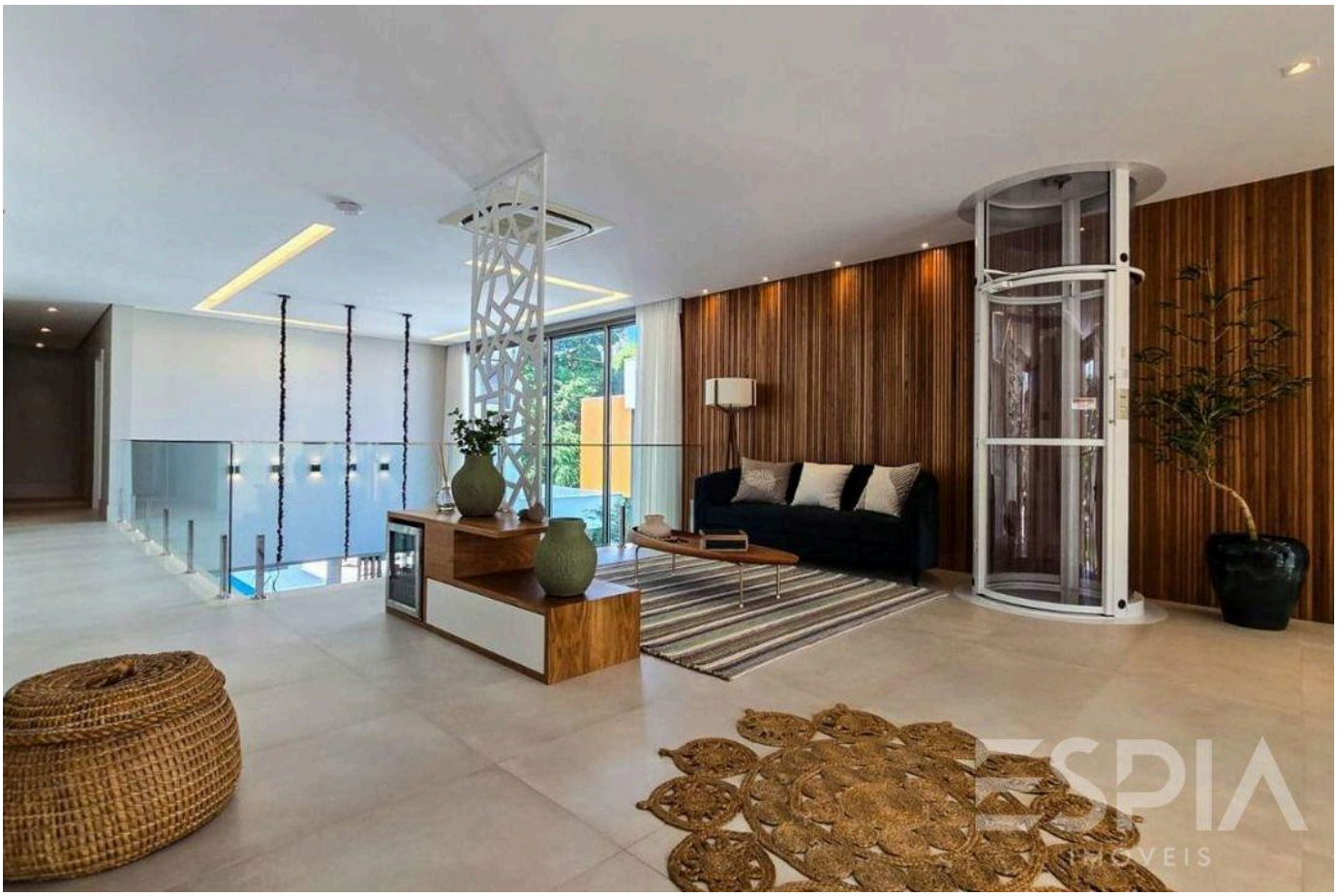

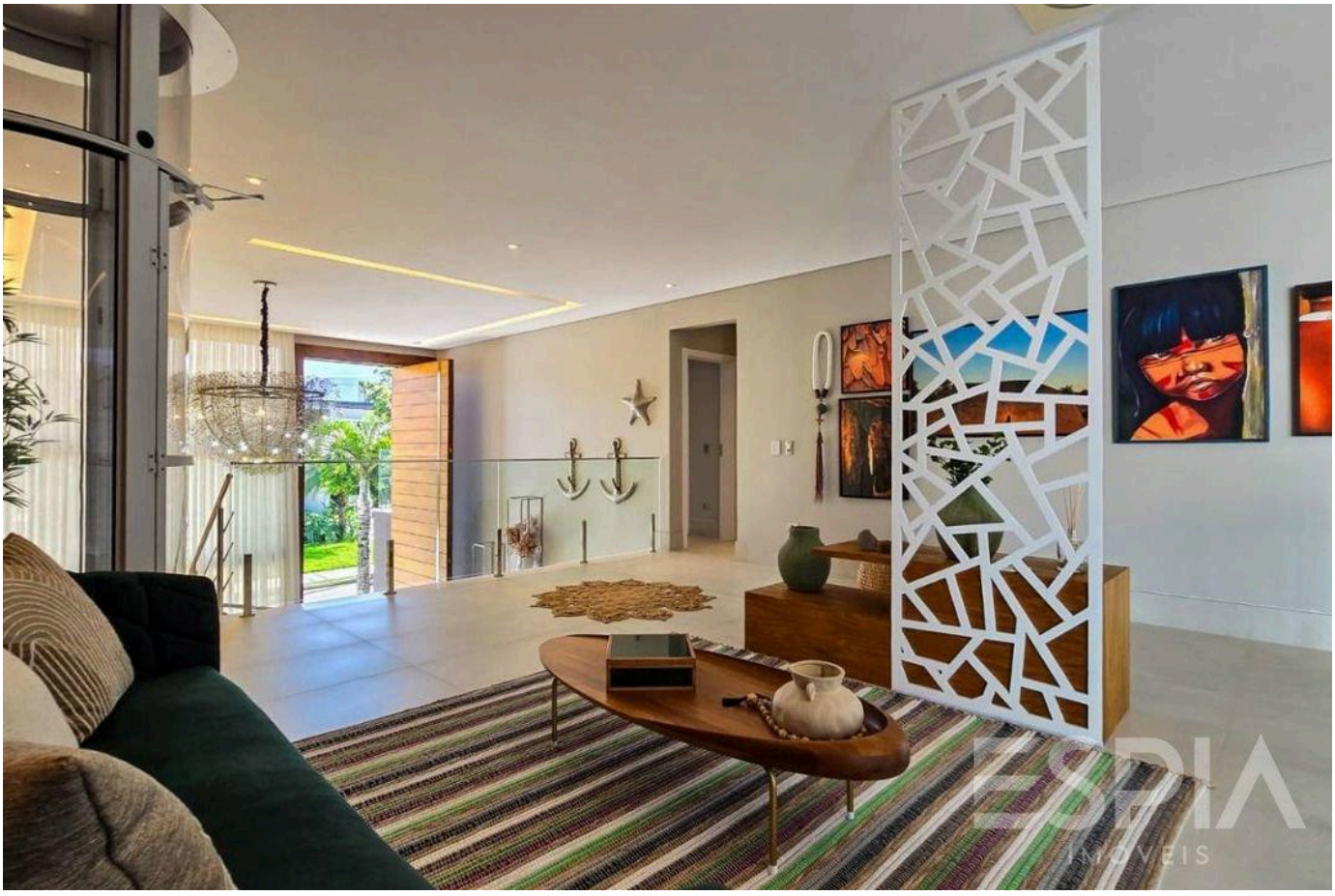

Prices and availability are subject to change without notice. The information in this document may contain errors or omissions and is subject to change, prior sale or withdrawal from the market. Images are for illustration purposes only.



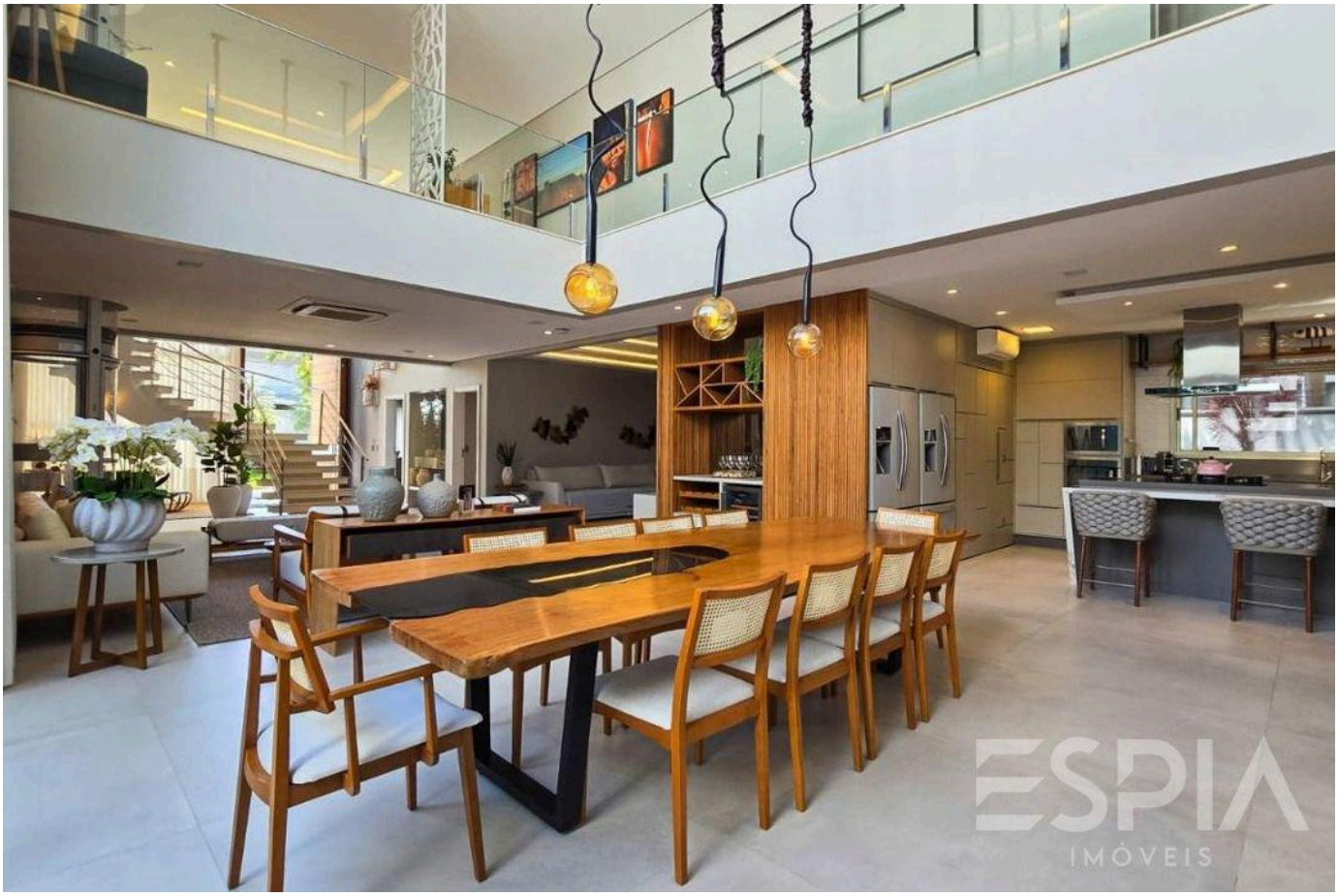

Prices and availability are subject to change without notice. The information in this document may contain errors or omissions and is subject to change, prior sale or withdrawal from the market. Images are for illustration purposes only.



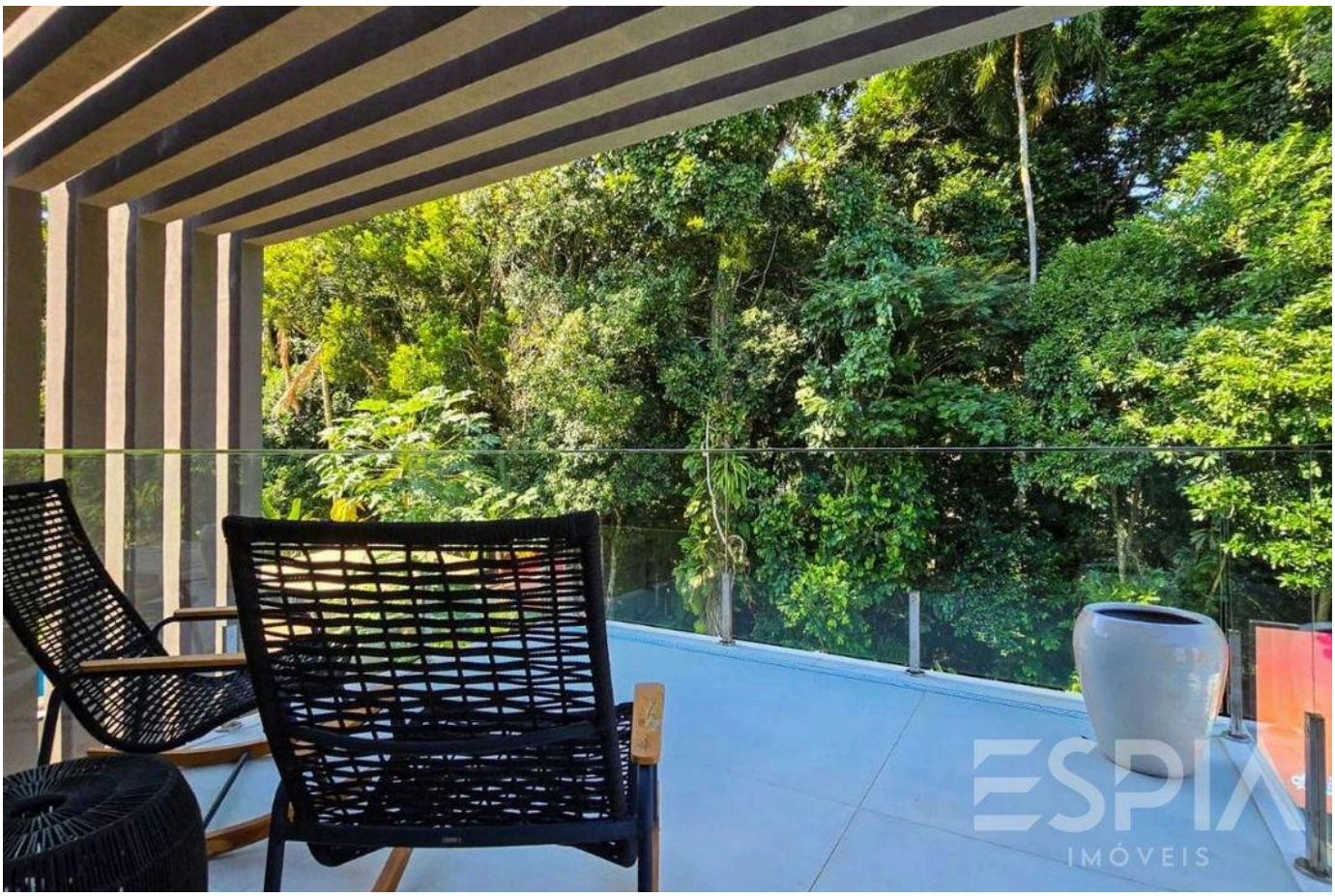

Prices and availability are subject to change without notice. The information in this document may contain errors or omissions and is subject to change, prior sale or withdrawal from the market. Images are for illustration purposes only.

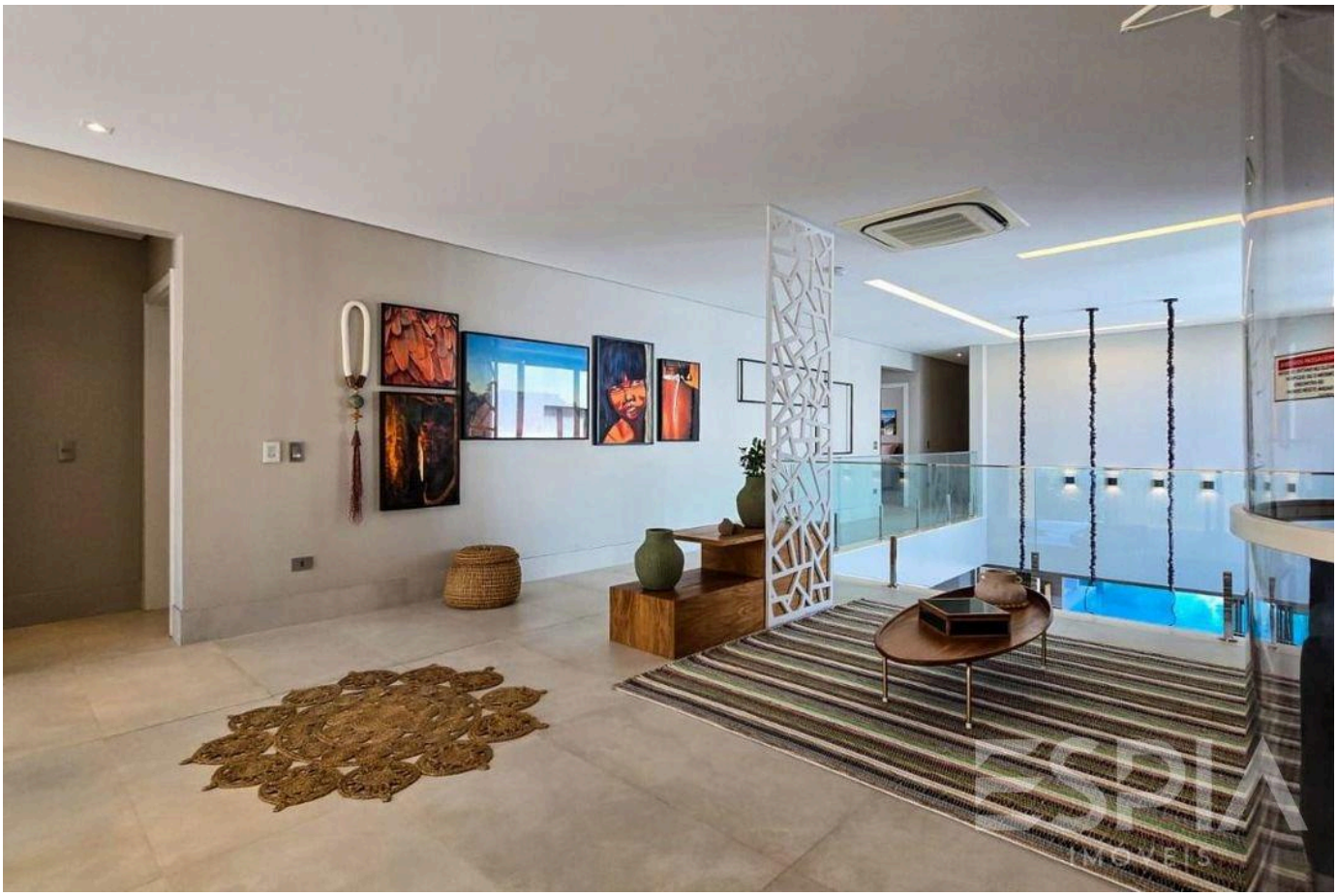



Prices and availability are subject to change without notice. The information in this document may contain errors or omissions and is subject to change, prior sale or withdrawal from the market. Images are for illustration purposes only.

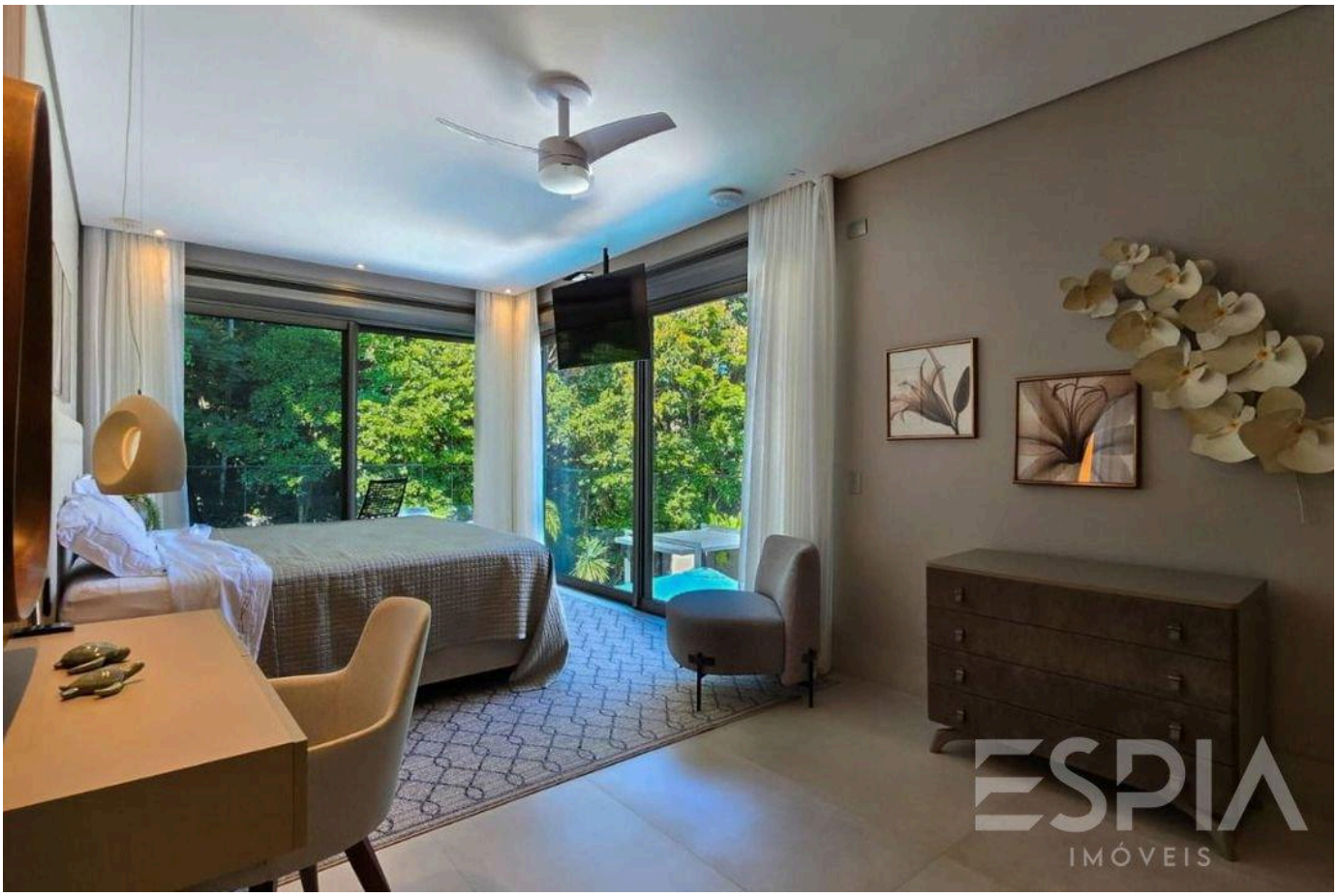



Prices and availability are subject to change without notice. The information in this document may contain errors or omissions and is subject to change, prior sale or withdrawal from the market. Images are for illustration purposes only.

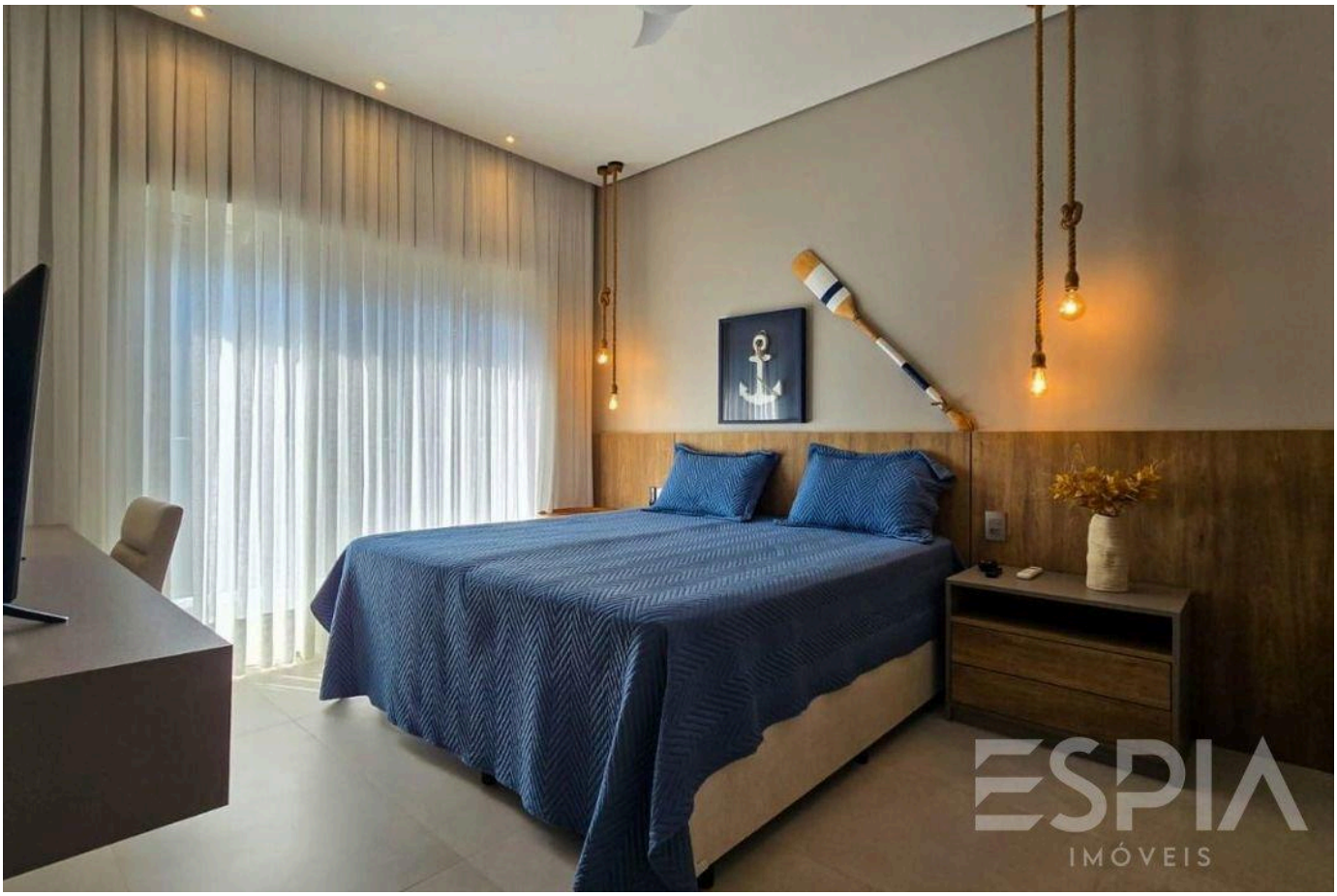



Prices and availability are subject to change without notice. The information in this document may contain errors or omissions and is subject to change, prior sale or withdrawal from the market. Images are for illustration purposes only.





Prices and availability are subject to change without notice. The information in this document may contain errors or omissions and is subject to change, prior sale or withdrawal from the market. Images are for illustration purposes only.



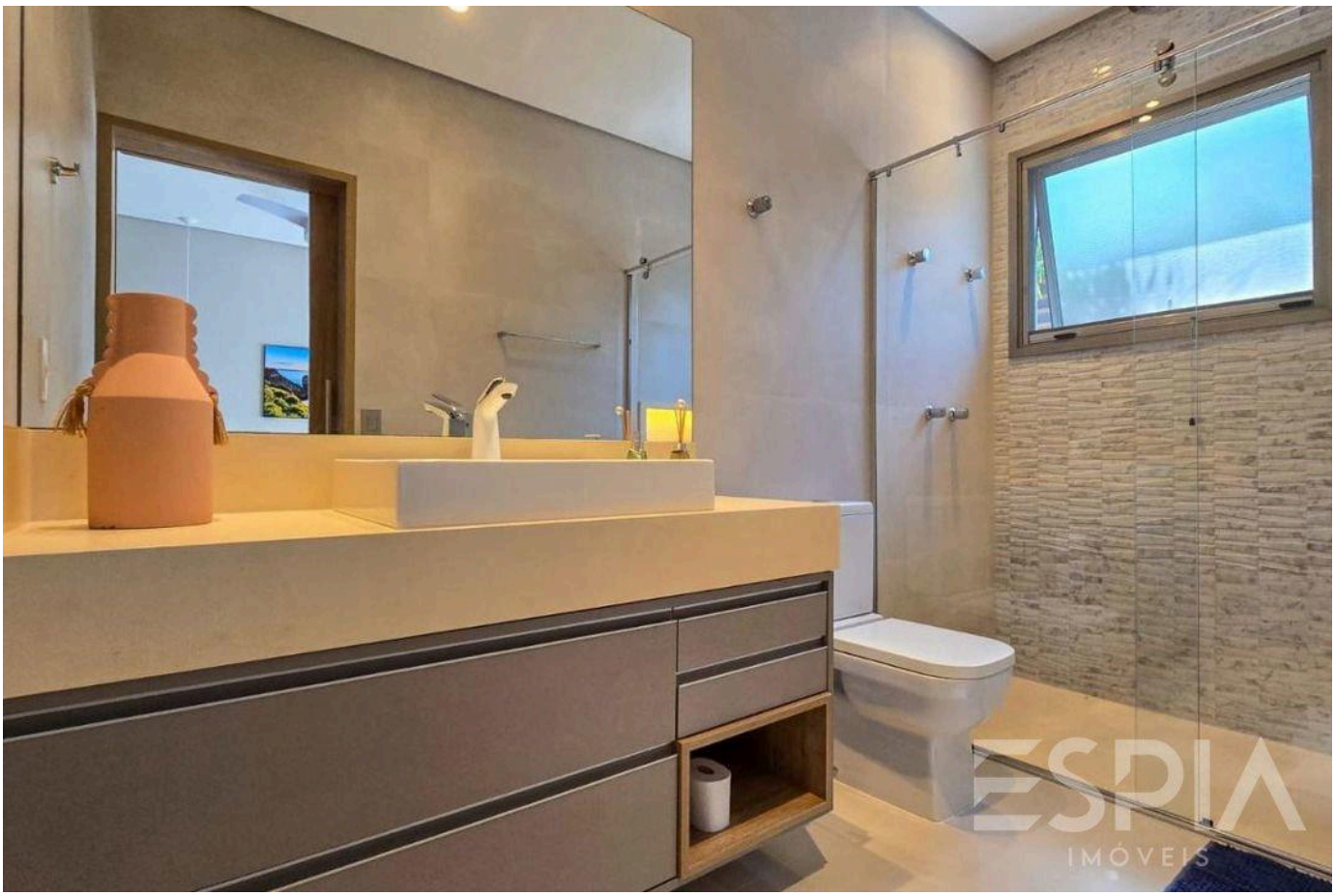

Prices and availability are subject to change without notice. The information in this document may contain errors or omissions and is subject to change, prior sale or withdrawal from the market. Images are for illustration purposes only.



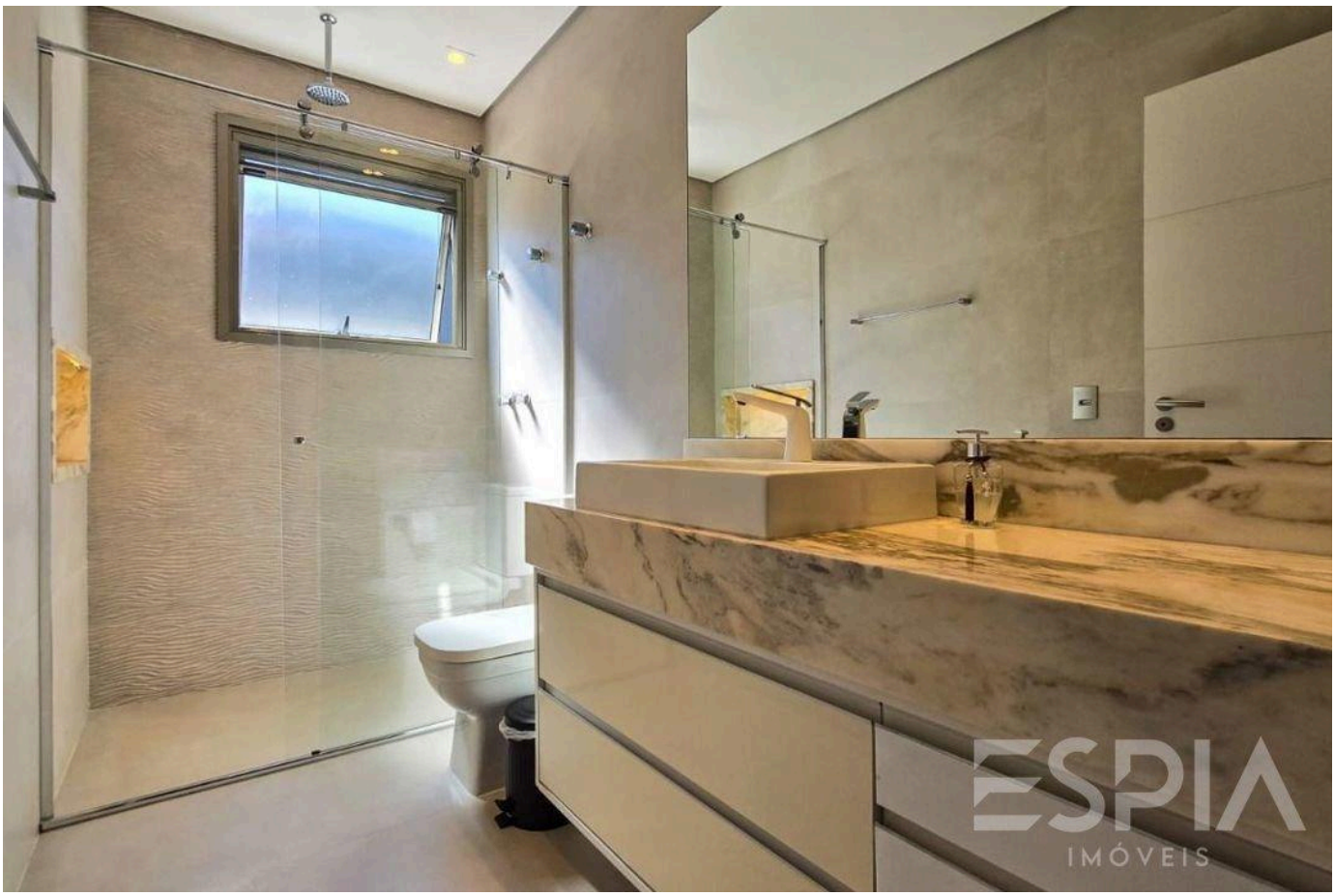

Prices and availability are subject to change without notice. The information in this document may contain errors or omissions and is subject to change, prior sale or withdrawal from the market. Images are for illustration purposes only.

ESPIA
IMÓVEIS

THE RIVIERA, UP CLOSE.

Nelson Manias

CRECI 035332-J

+55 (13) 99209-2665

espia.riviera@gmail.com

VIEW ALL PHOTOS →