APARTMENT WITH 3 EN-SUITE BEDROOMS AND 136 M² FOR SALE IN RIVIERA DE SÃO LOURENÇO

RIVIERA DE SÃO LOURENÇO · BERTIOGA

R$ 7.000.000 (US$ 1,190,476)



REF	BEDROOMS	SUITES	PARKING	AREA M²
ZY-5024	3	3	2	136

Condo fee R$ 3.791/month Property tax (IPTU) R$ 651/year

Prices and availability are subject to change without notice. The information in this document may contain errors or omissions and is subject to change, prior sale or withdrawal from the market. Images are for illustration purposes only.

APARTMENT WITH 3 EN-SUITE BEDROOMS AND 136 M² FOR SALE IN RIVIERA DE SÃO LOURENÇO

A refined 136 m² apartment featuring three en-suite bedrooms that combine comfort and elegance. The residence includes two covered parking spaces, gas heating throughout, gas-heated shower, and a barbecue area on the balcony with excellent morning sun exposure. Sea views complete this sophisticated living environment, delivering a distinguished coastal lifestyle. Situated in Riviera de São Lourenço, Bertioga, this property occupies a high-standard building acclaimed for comprehensive infrastructure, proximity to pristine beaches, and exceptional quality of life. The location represents the pinnacle of sophistication, offering all amenities essential for discerning residents along São Paulo's coast.

UNIT FEATURES

- Gas Heating
- Gas-Heated Shower
- Sea View
- Gourmet BBQ Grill on the Balcony
- Morning Sun Exposure

CONDOMINIUM FEATURES

- Fully Equipped Gym
- Heated Pool
- Tennis Court
- Shared Module Club
- Lap Pool
- Event Hall
- Gourmet Lounge
- Children's Pool
- Adult Game Room
- Underground Garage
- Playground
- Beach Service
- Adult Pool
- Multi-sport Court

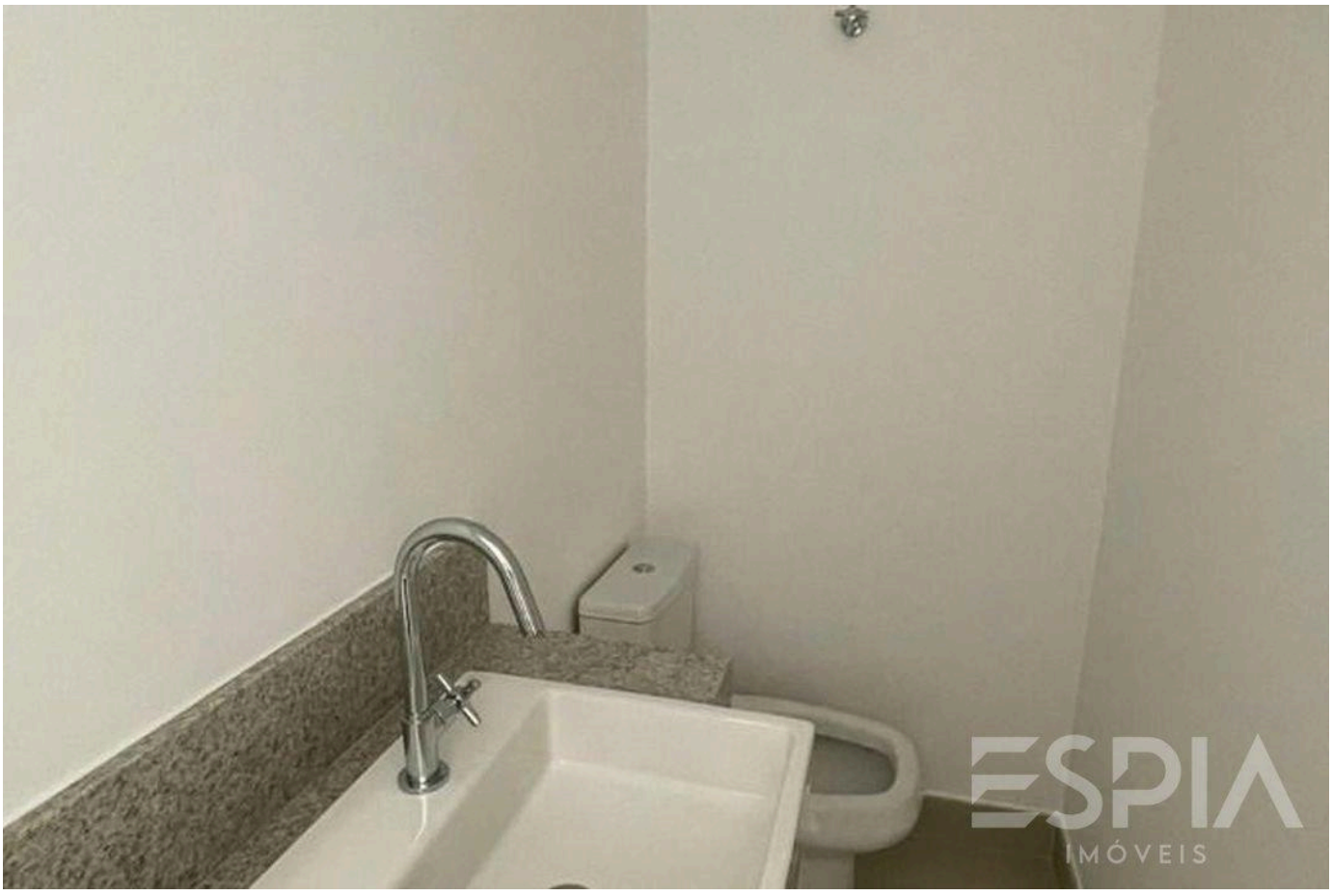

Prices and availability are subject to change without notice. The information in this document may contain errors or omissions and is subject to change, prior sale or withdrawal from the market. Images are for illustration purposes only.





Prices and availability are subject to change without notice. The information in this document may contain errors or omissions and is subject to change, prior sale or withdrawal from the market. Images are for illustration purposes only.



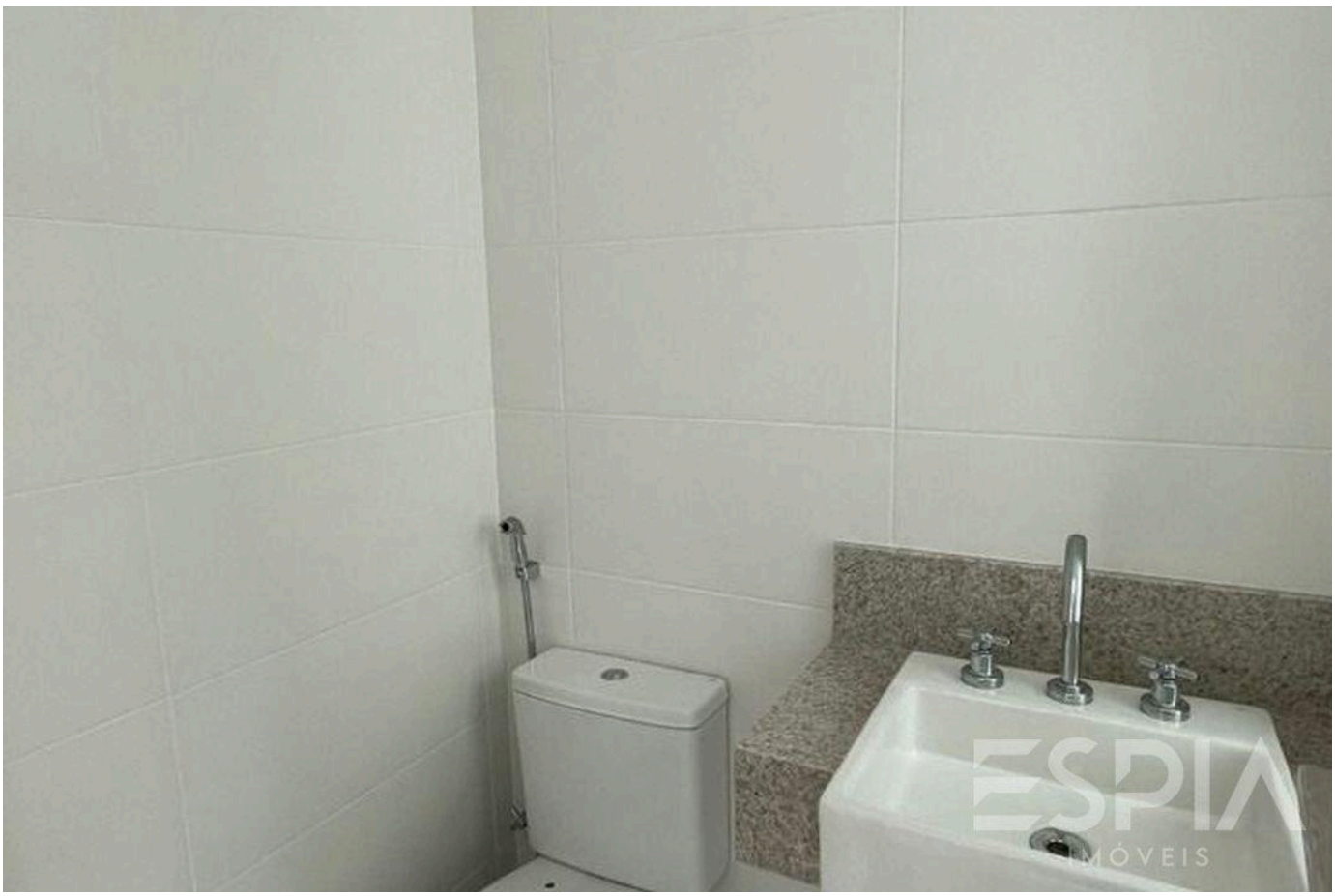

Prices and availability are subject to change without notice. The information in this document may contain errors or omissions and is subject to change, prior sale or withdrawal from the market. Images are for illustration purposes only.

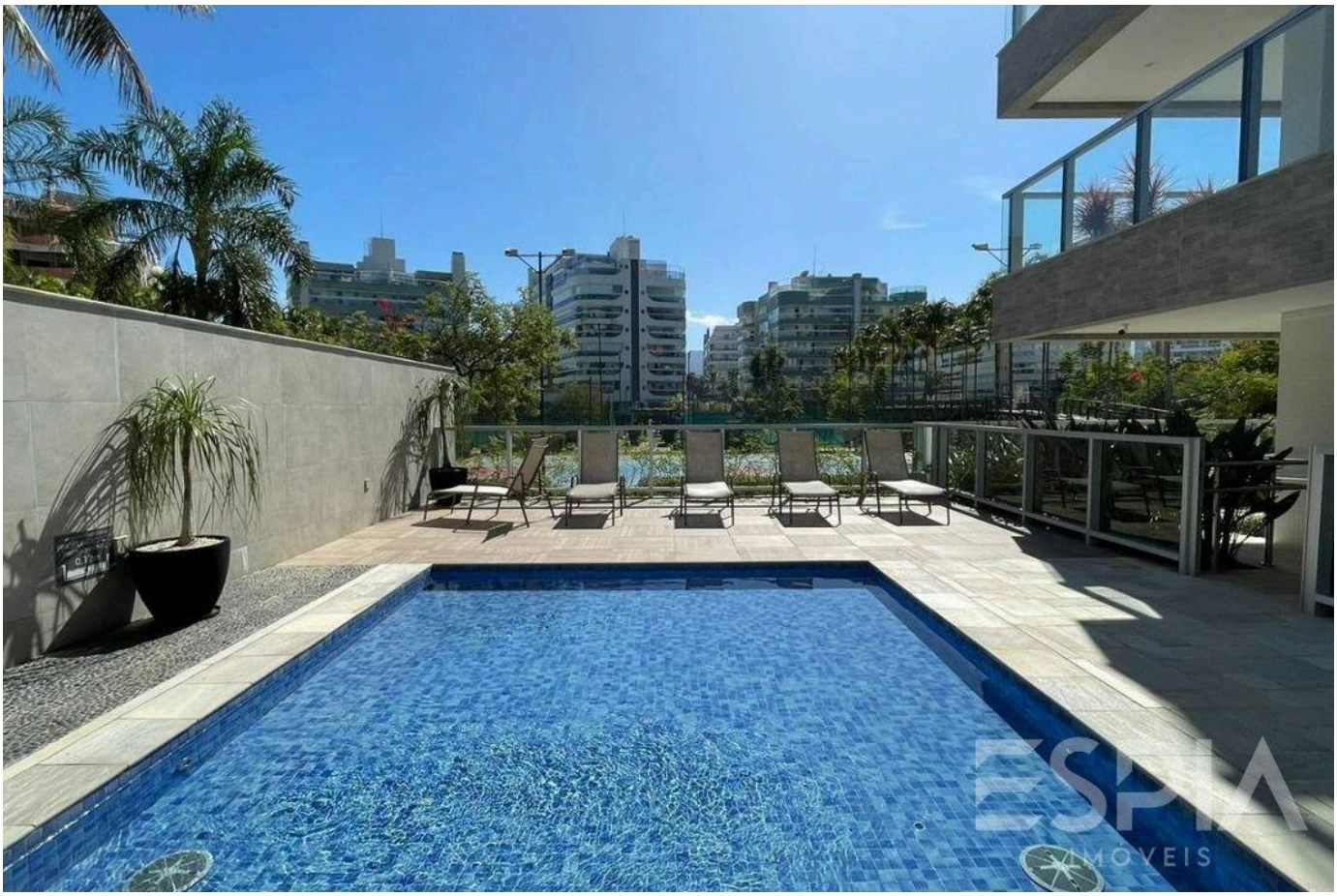



Prices and availability are subject to change without notice. The information in this document may contain errors or omissions and is subject to change, prior sale or withdrawal from the market. Images are for illustration purposes only.





Prices and availability are subject to change without notice. The information in this document may contain errors or omissions and is subject to change, prior sale or withdrawal from the market. Images are for illustration purposes only.



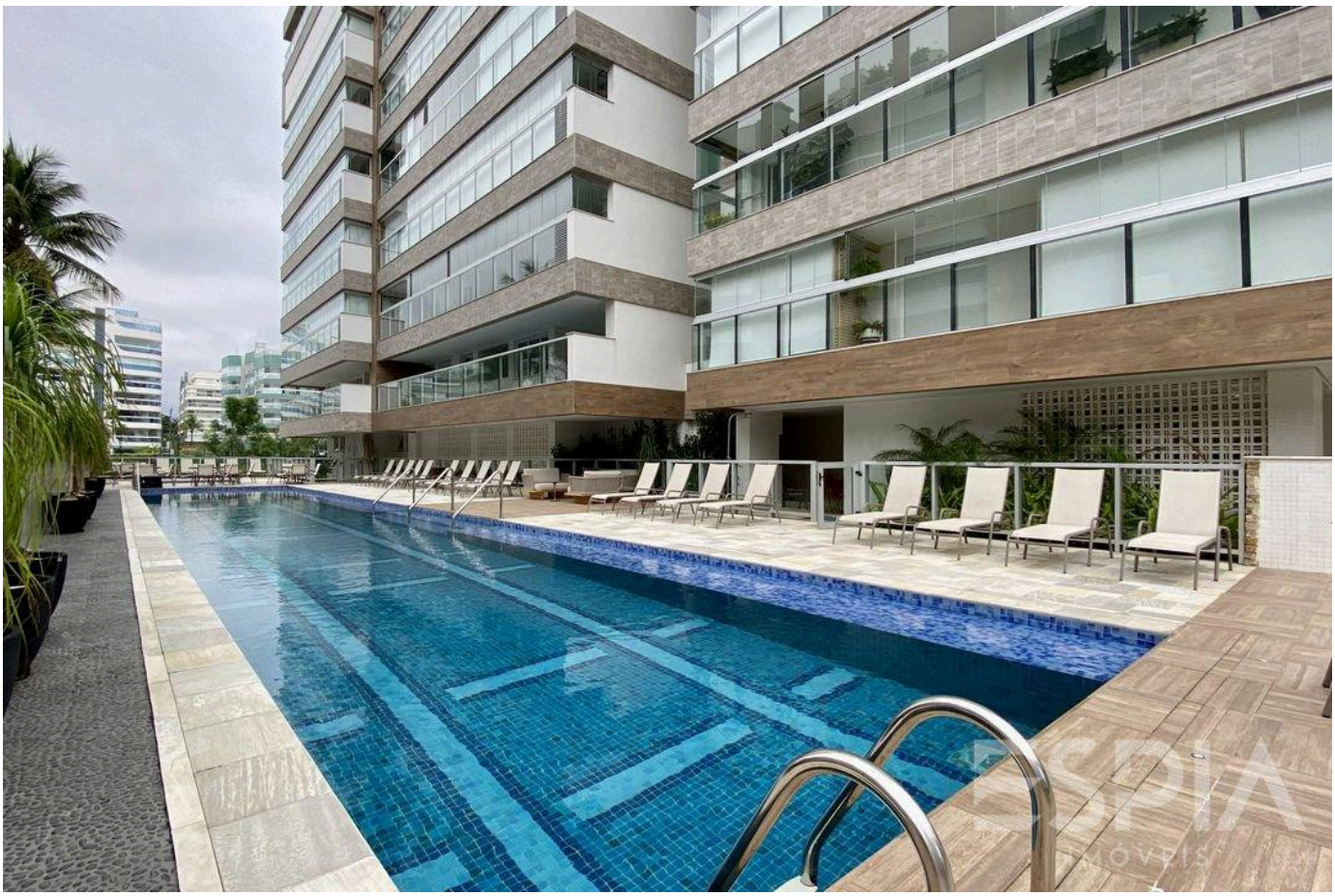

Prices and availability are subject to change without notice. The information in this document may contain errors or omissions and is subject to change, prior sale or withdrawal from the market. Images are for illustration purposes only.

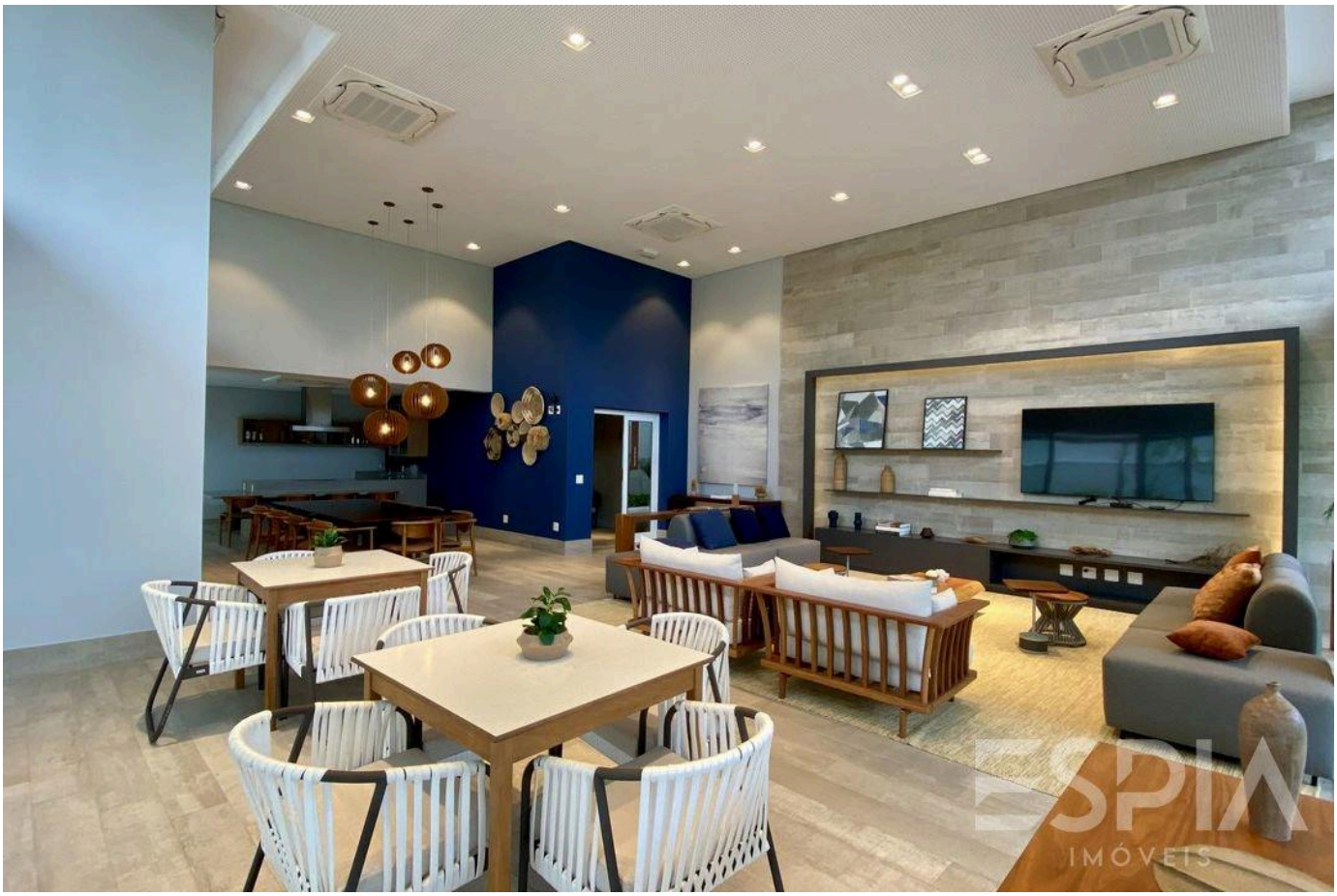



Prices and availability are subject to change without notice. The information in this document may contain errors or omissions and is subject to change, prior sale or withdrawal from the market. Images are for illustration purposes only.

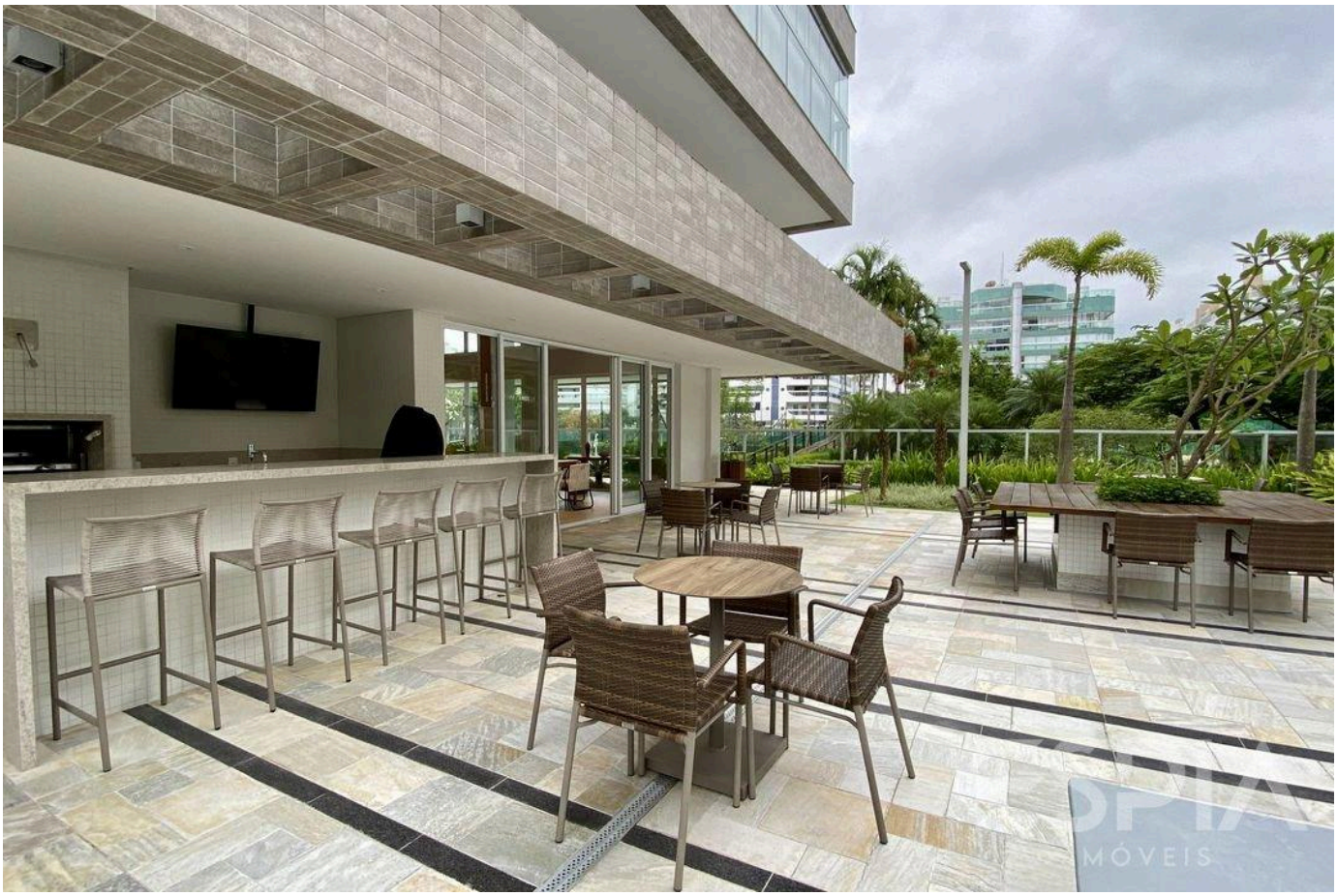



Prices and availability are subject to change without notice. The information in this document may contain errors or omissions and is subject to change, prior sale or withdrawal from the market. Images are for illustration purposes only.

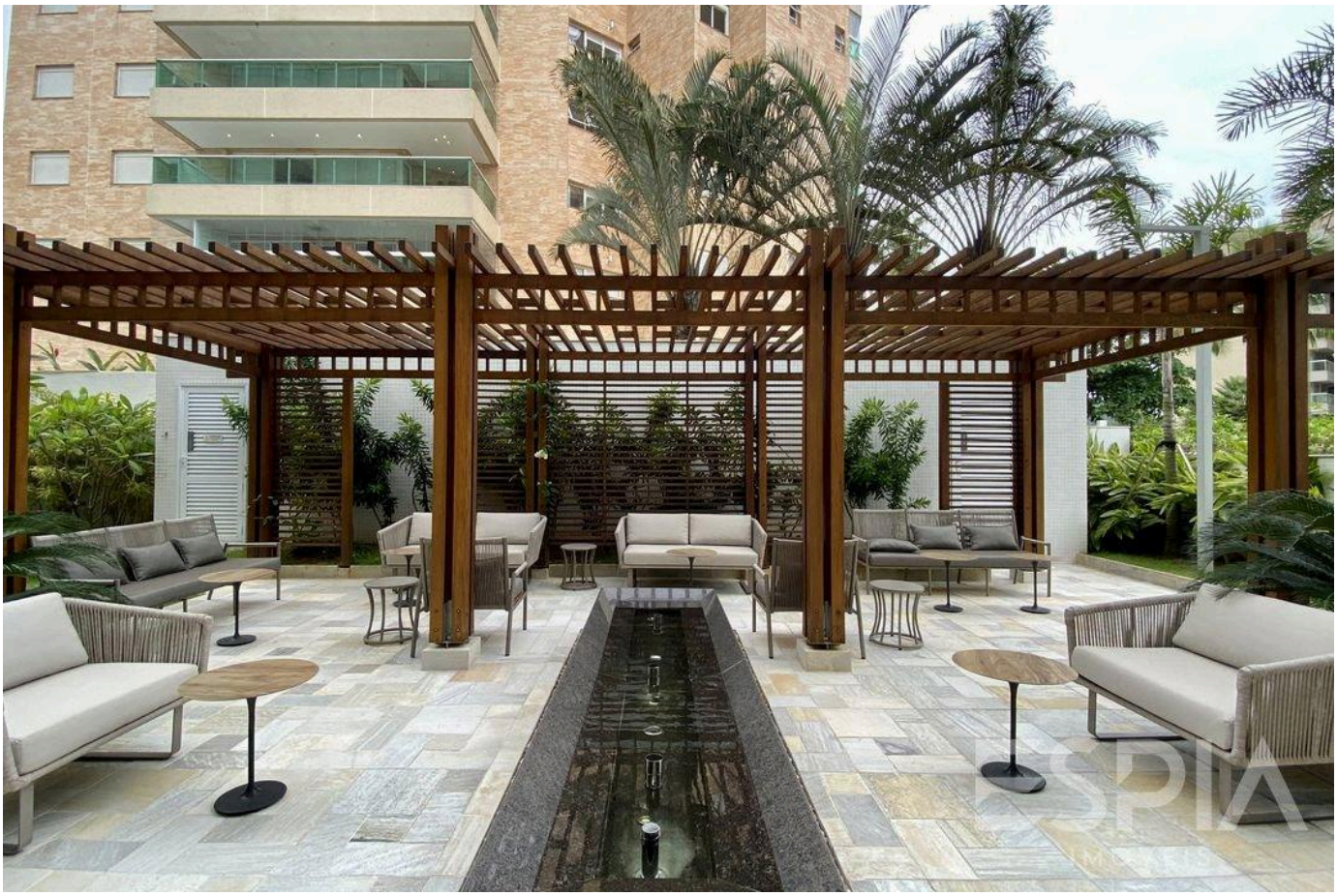



Prices and availability are subject to change without notice. The information in this document may contain errors or omissions and is subject to change, prior sale or withdrawal from the market. Images are for illustration purposes only.

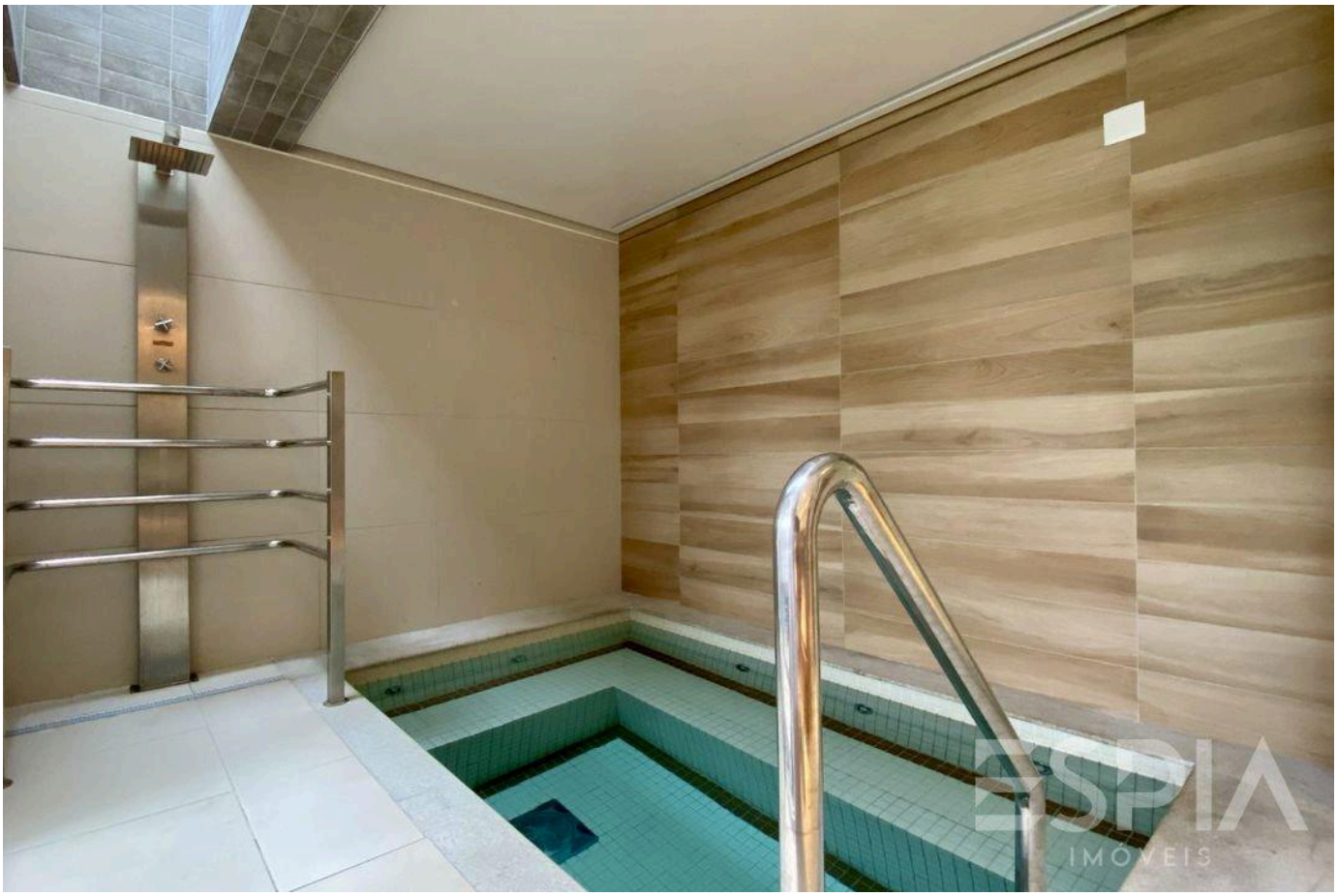



Prices and availability are subject to change without notice. The information in this document may contain errors or omissions and is subject to change, prior sale or withdrawal from the market. Images are for illustration purposes only.

ESPIA
IMÓVEIS

THE RIVIERA, UP CLOSE.

Nelson Manias

CRECI 035332-J

+55 (13) 99209-2665

espia.riviera@gmail.com

VIEW ALL PHOTOS →