APARTMENT WITH 4 EN-SUITE BEDROOMS AND 300 M² FOR SALE IN RIVIERA DE SÃO LOURENÇO

RIVIERA DE SÃO LOURENÇO · BERTIOGA

R$ 8.900.000 (US$ 1,513,605)



REF	BEDROOMS	SUITES	PARKING	AREA M²
ZY-5052	4	4	3	300

Prices and availability are subject to change without notice. The information in this document may contain errors or omissions and is subject to change, prior sale or withdrawal from the market. Images are for illustration purposes only.

APARTMENT WITH 4 EN-SUITE BEDROOMS AND 300 M² FOR SALE IN RIVIERA DE SÃO LOURENÇO

Apartment featuring four en suite bedrooms across 300 m² of living space. The unit includes three covered parking spaces in underground garage, gourmet barbecue grill on the balcony, air conditioning in all bedrooms, and comes furnished with high-end finishes for immediate occupancy and convenience. The high-standard building offers comprehensive amenities: adult swimming pool, children's pool, dry sauna, fully equipped gym, kids' play area, party room, game room for adults, and exclusive beach service. Located in Riviera de São Lourenço in Bertioga, this property is part of a prestigious development recognized throughout the region for its complete infrastructure, proximity to pristine beaches, and elevated quality of life standards. An exceptional choice for those seeking either a primary residence or vacation home in one of São Paulo's most sought-after coastal destinations.

UNIT FEATURES

- Air Conditioning – Bedrooms
- Gourmet BBQ Grill on the Balcony
- Furnished

CONDOMINIUM FEATURES

- Fully Equipped Gym
- Adult Pool
- Adult Game Room
- Kids' Playroom
- Children's Pool
- Dry Sauna
- Underground Garage
- Event Hall
- Beach Service

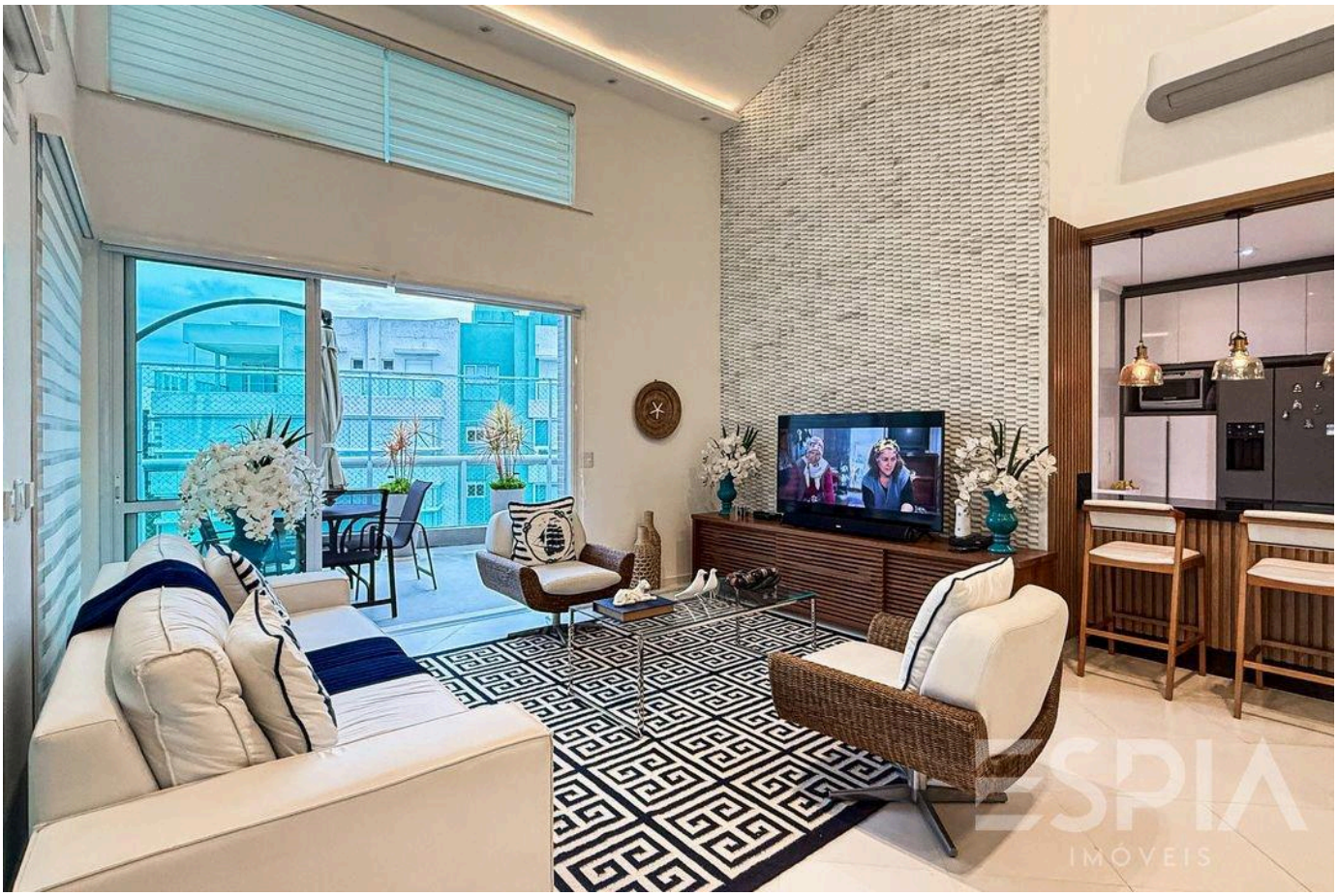

Prices and availability are subject to change without notice. The information in this document may contain errors or omissions and is subject to change, prior sale or withdrawal from the market. Images are for illustration purposes only.

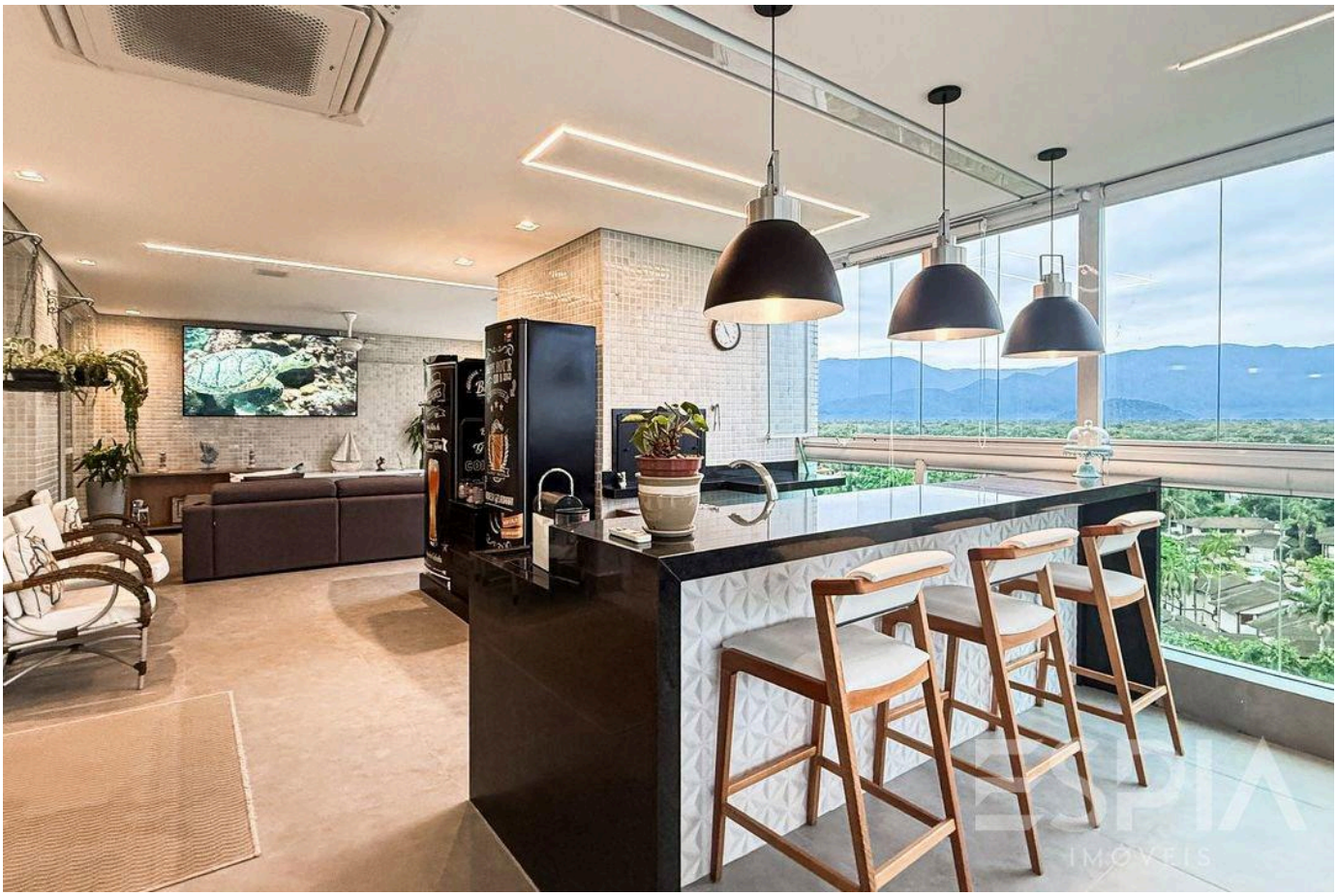



Prices and availability are subject to change without notice. The information in this document may contain errors or omissions and is subject to change, prior sale or withdrawal from the market. Images are for illustration purposes only.





Prices and availability are subject to change without notice. The information in this document may contain errors or omissions and is subject to change, prior sale or withdrawal from the market. Images are for illustration purposes only.

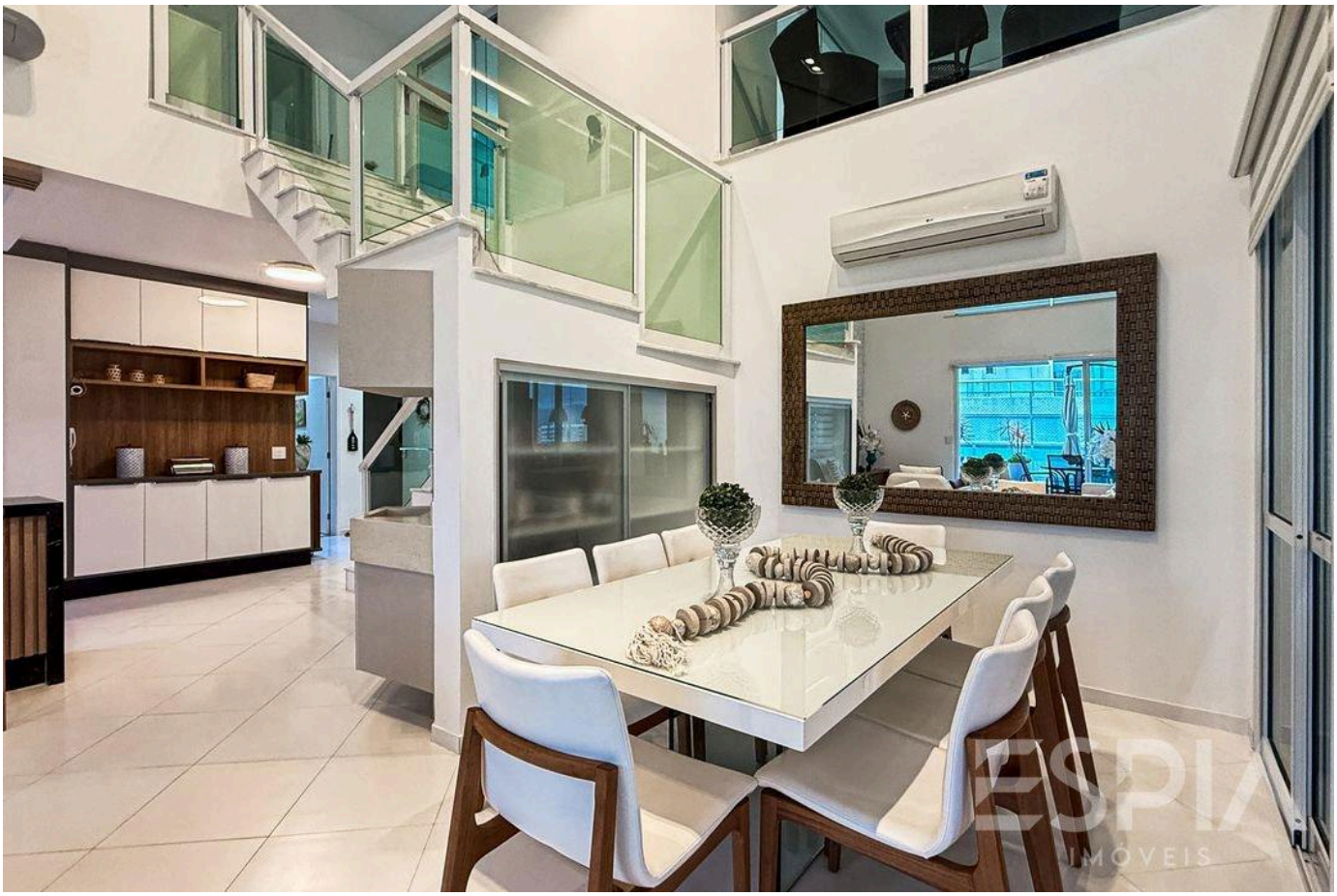



Prices and availability are subject to change without notice. The information in this document may contain errors or omissions and is subject to change, prior sale or withdrawal from the market. Images are for illustration purposes only.





Prices and availability are subject to change without notice. The information in this document may contain errors or omissions and is subject to change, prior sale or withdrawal from the market. Images are for illustration purposes only.



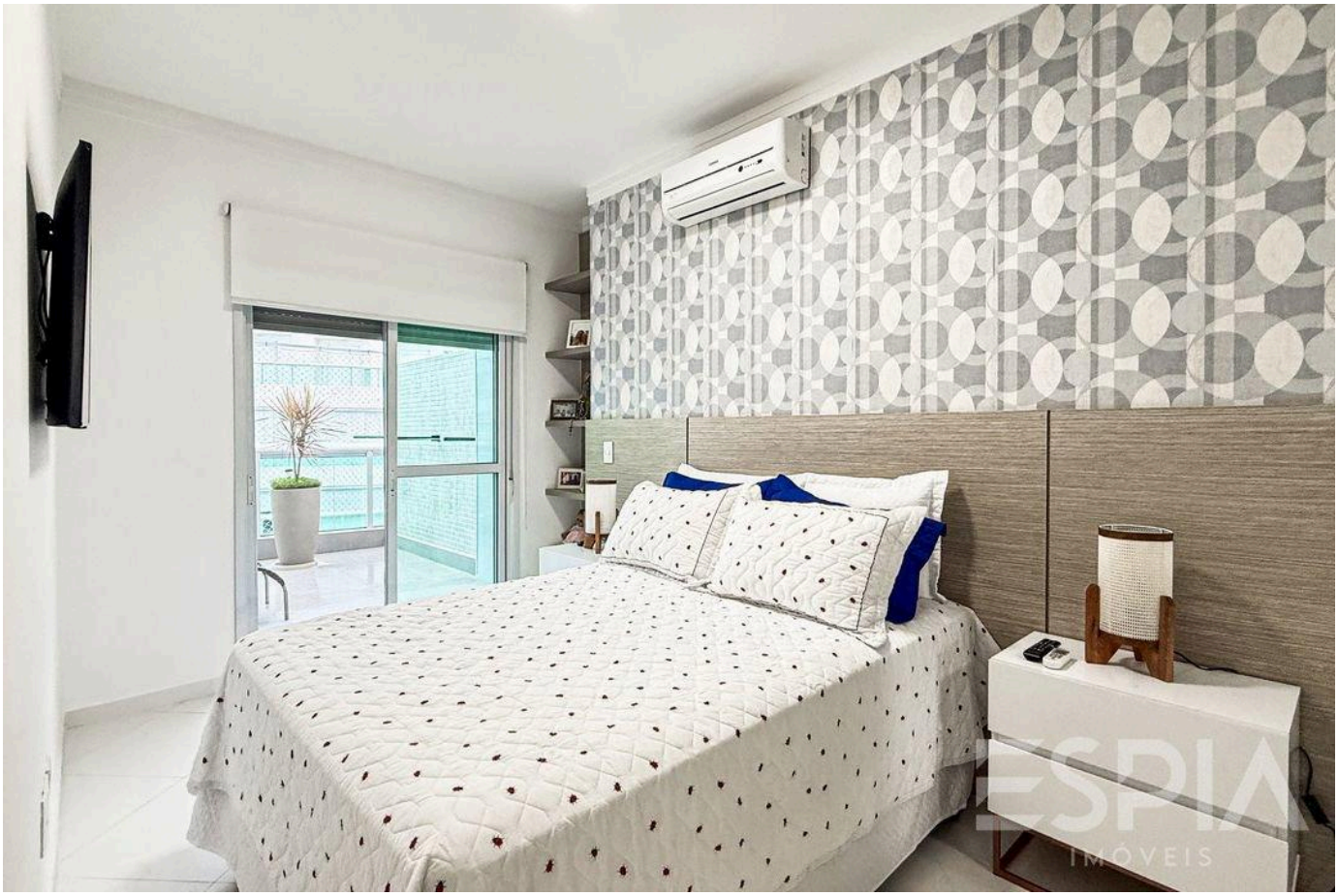

Prices and availability are subject to change without notice. The information in this document may contain errors or omissions and is subject to change, prior sale or withdrawal from the market. Images are for illustration purposes only.





Prices and availability are subject to change without notice. The information in this document may contain errors or omissions and is subject to change, prior sale or withdrawal from the market. Images are for illustration purposes only.

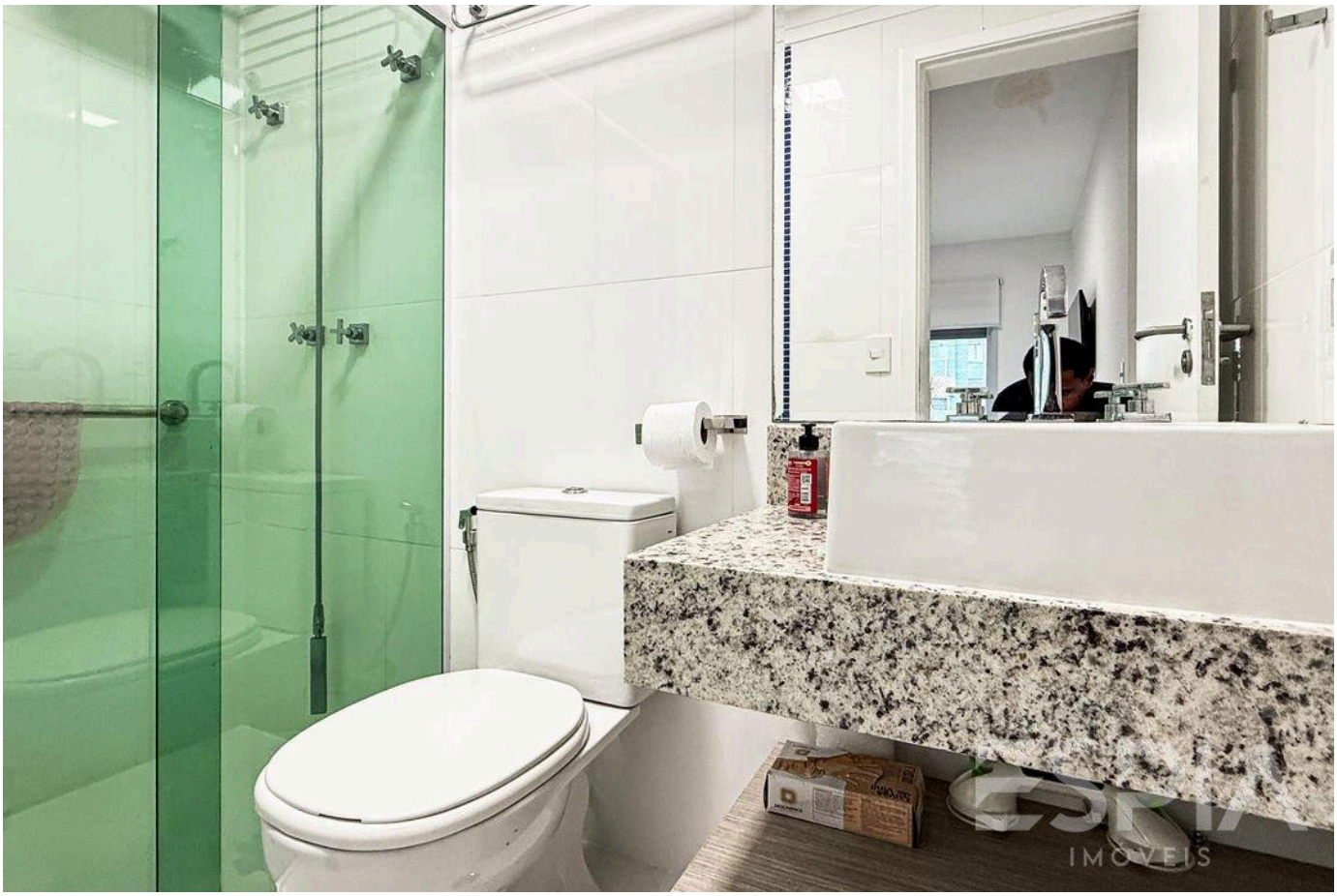



Prices and availability are subject to change without notice. The information in this document may contain errors or omissions and is subject to change, prior sale or withdrawal from the market. Images are for illustration purposes only.

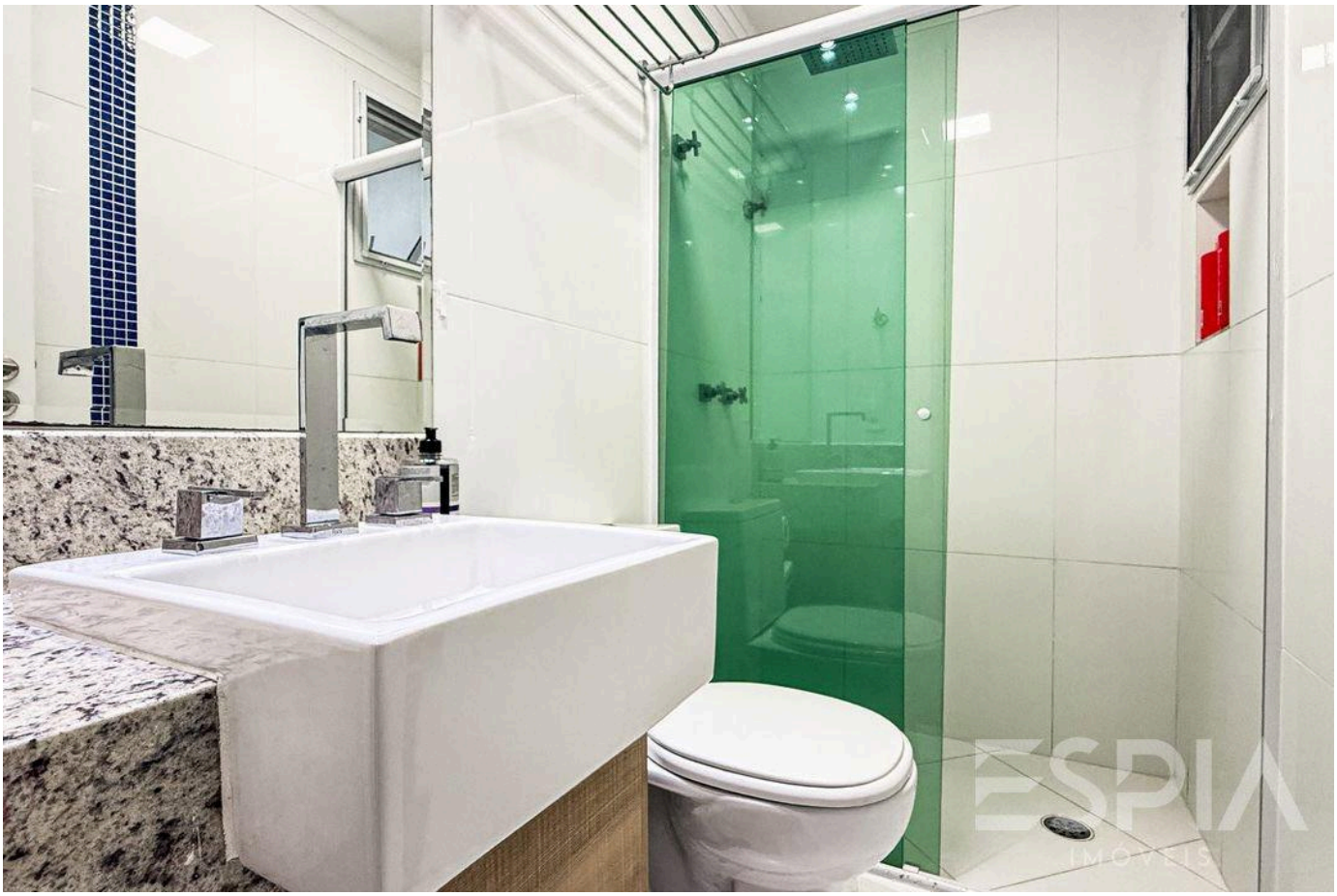

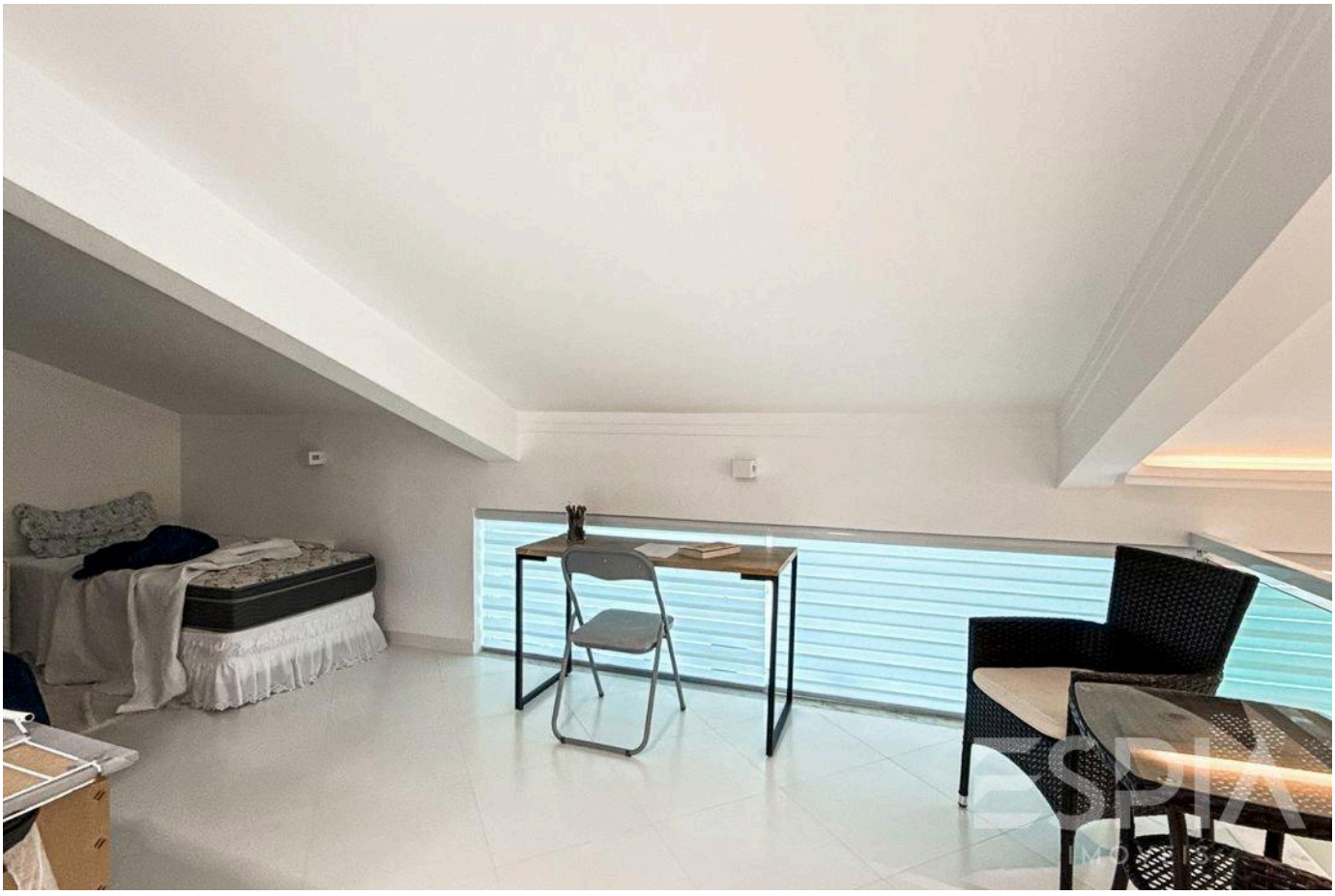

Prices and availability are subject to change without notice. The information in this document may contain errors or omissions and is subject to change, prior sale or withdrawal from the market. Images are for illustration purposes only.





Prices and availability are subject to change without notice. The information in this document may contain errors or omissions and is subject to change, prior sale or withdrawal from the market. Images are for illustration purposes only.

ESPIA
IMÓVEIS

THE RIVIERA, UP CLOSE.

Nelson Manias

CRECI 035332-J

+55 (13) 99209-2665

espia.riviera@gmail.com

VIEW ALL PHOTOS →