VILLÁGIO WITH 2 BEDROOMS, OF WHICH 1 EN SUITE, AND 70 M² FOR SALE IN RIVIERA DE SÃO LOURENÇO

RIVIERA DE SÃO LOURENÇO · BERTIOGA

R$ 1.550.000 (US$ 263,605)



REF	BEDROOMS	SUITES	PARKING	AREA M²
ZY-5155	2	1	2	70

Condo fee R$ 1.100/month

Prices and availability are subject to change without notice. The information in this document may contain errors or omissions and is subject to change, prior sale or withdrawal from the market. Images are for illustration purposes only.

VILLÁGIO WITH 2 BEDROOMS, OF WHICH 1 EN SUITE, AND 70 M² FOR SALE IN RIVIERA DE SÃO LOURENÇO

Two-bedroom apartment, including one en suite, distributed across 70 m² of living space within a Villágio community at Riviera de São Lourenço, Bertioga. The property features climate-controlled comfort in both bedrooms and living area with air-conditioning throughout, and includes complete furnishings. Two uncovered garage spaces are provided. The development maintains a well-defined standard with comprehensive leisure facilities, including an adult swimming pool and direct proximity to pristine beaches. This consolidated beachfront location offers elevated standards of coastal living, ideal for those seeking a seaside retreat with accessibility and convenience.

UNIT FEATURES

- Air Conditioning – Bedrooms
- Air Conditioning – Living Room
- Furnished

CONDOMINIUM FEATURES

- Adult Pool



Prices and availability are subject to change without notice. The information in this document may contain errors or omissions and is subject to change, prior sale or withdrawal from the market. Images are for illustration purposes only.



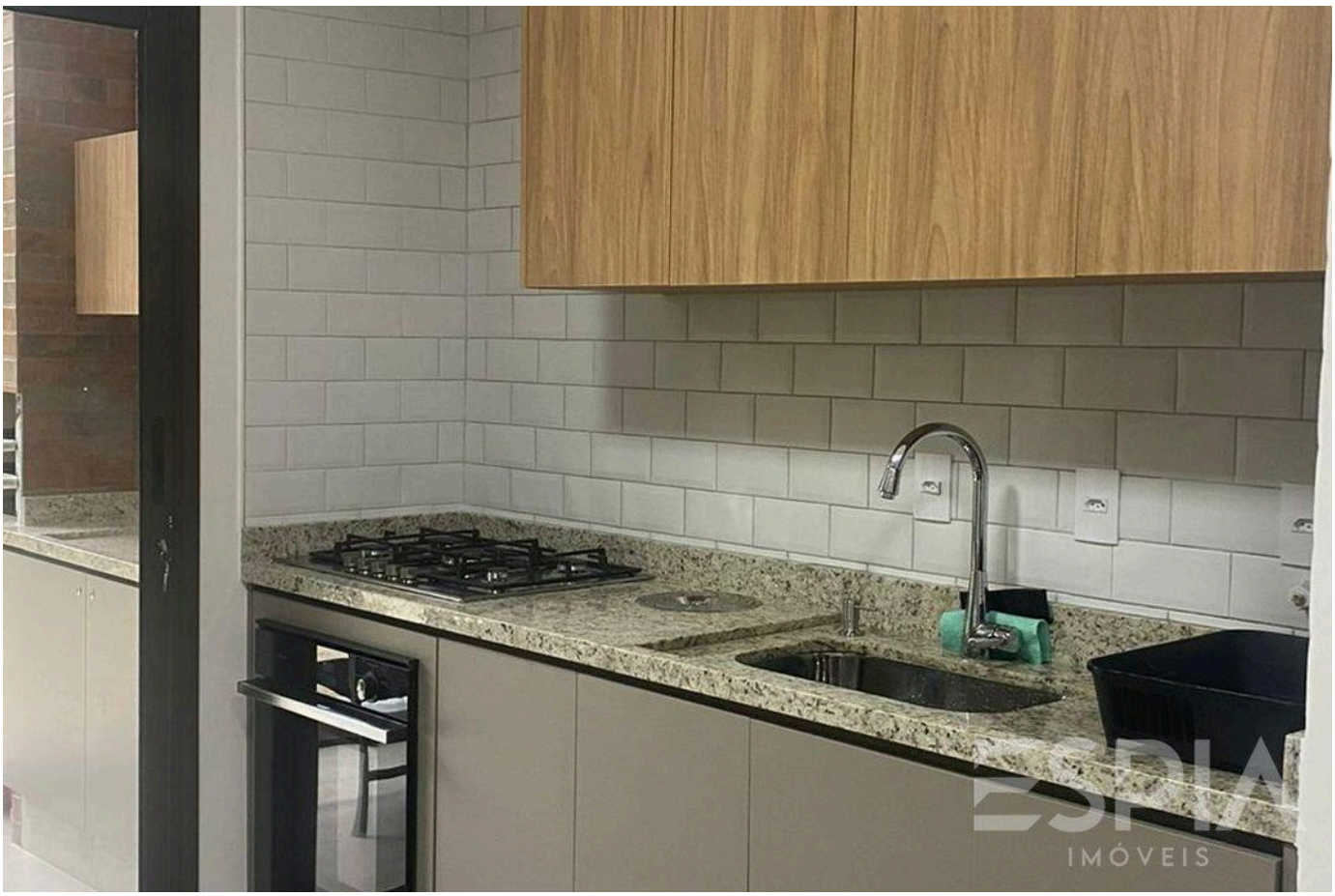

Prices and availability are subject to change without notice. The information in this document may contain errors or omissions and is subject to change, prior sale or withdrawal from the market. Images are for illustration purposes only.

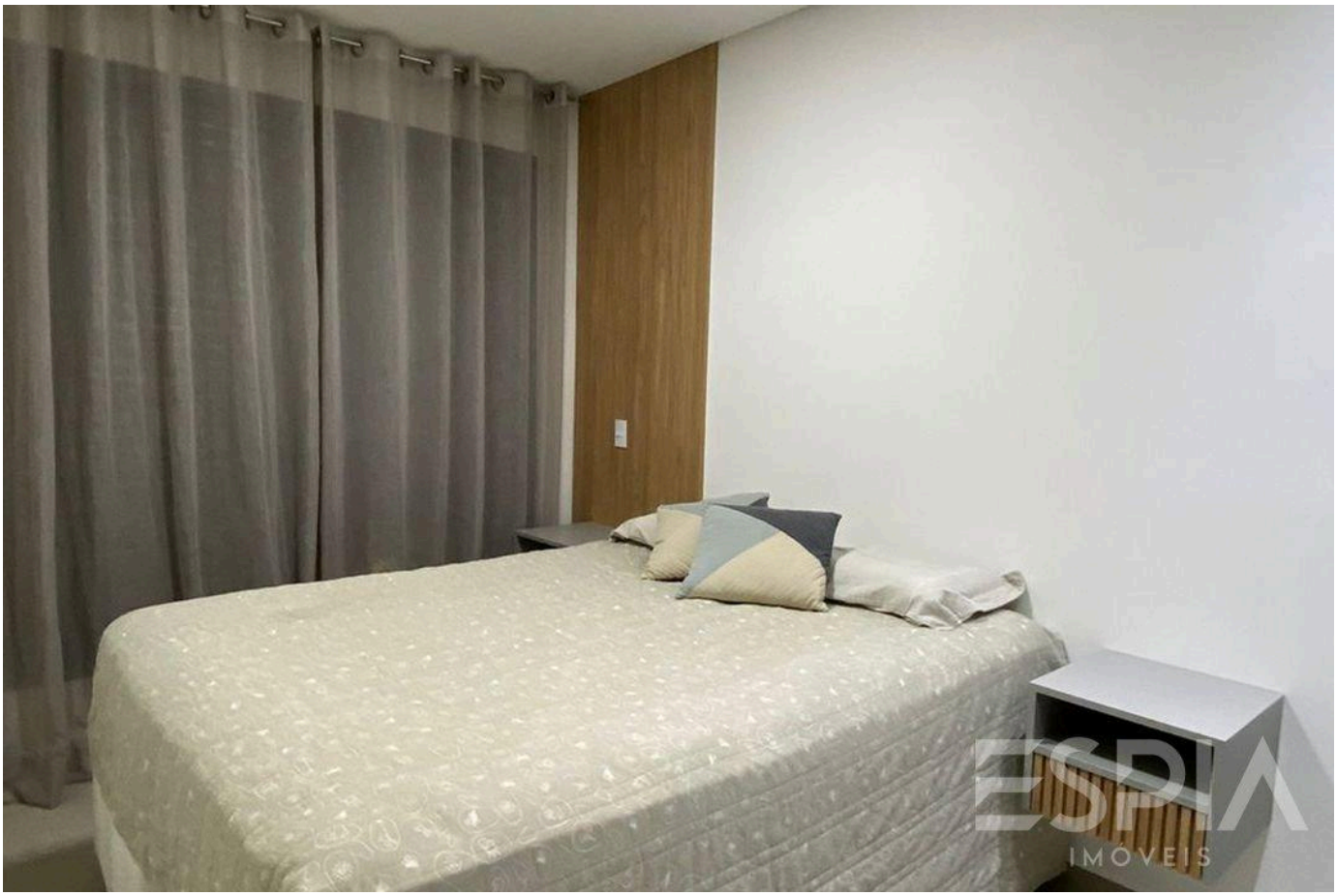



Prices and availability are subject to change without notice. The information in this document may contain errors or omissions and is subject to change, prior sale or withdrawal from the market. Images are for illustration purposes only.





Prices and availability are subject to change without notice. The information in this document may contain errors or omissions and is subject to change, prior sale or withdrawal from the market. Images are for illustration purposes only.



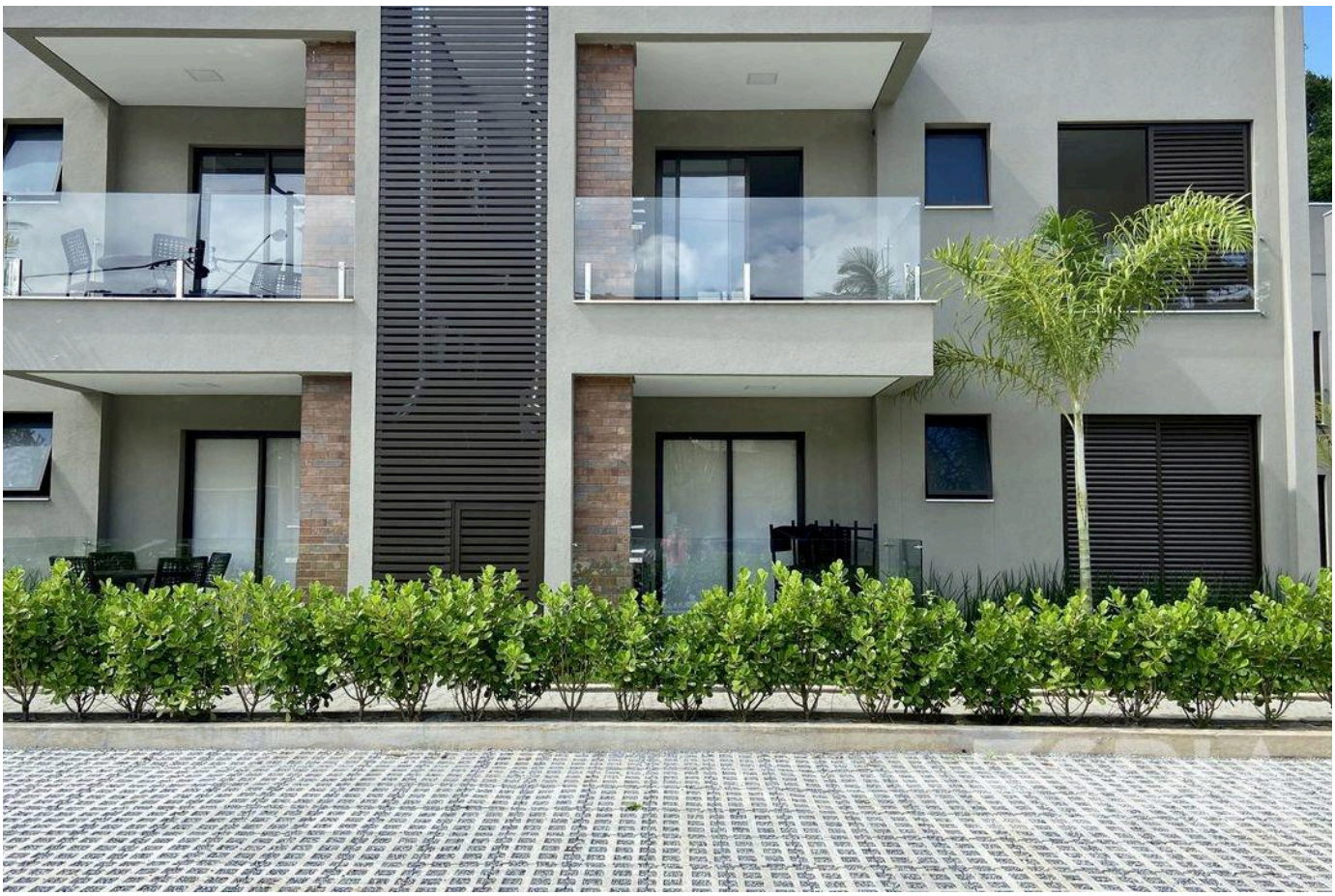

Prices and availability are subject to change without notice. The information in this document may contain errors or omissions and is subject to change, prior sale or withdrawal from the market. Images are for illustration purposes only.





Prices and availability are subject to change without notice. The information in this document may contain errors or omissions and is subject to change, prior sale or withdrawal from the market. Images are for illustration purposes only.



Prices and availability are subject to change without notice. The information in this document may contain errors or omissions and is subject to change, prior sale or withdrawal from the market. Images are for illustration purposes only.

ESPIA
IMÓVEIS

THE RIVIERA, UP CLOSE.

Nelson Manias

CRECI 035332-J

+55 (13) 99209-2665

espia.riviera@gmail.com

VIEW ALL PHOTOS →