ESPIA IMÓVEIS

HOUSE WITH 5 BEDROOMS, OF WHICH 2 EN SUITE, AND 281 M² FOR SALE IN RIVIERA DE SÃO LOURENÇO

RIVIERA DE SÃO LOURENÇO · BERTIOGA

R$ 3.500.000 (US$ 595,238)

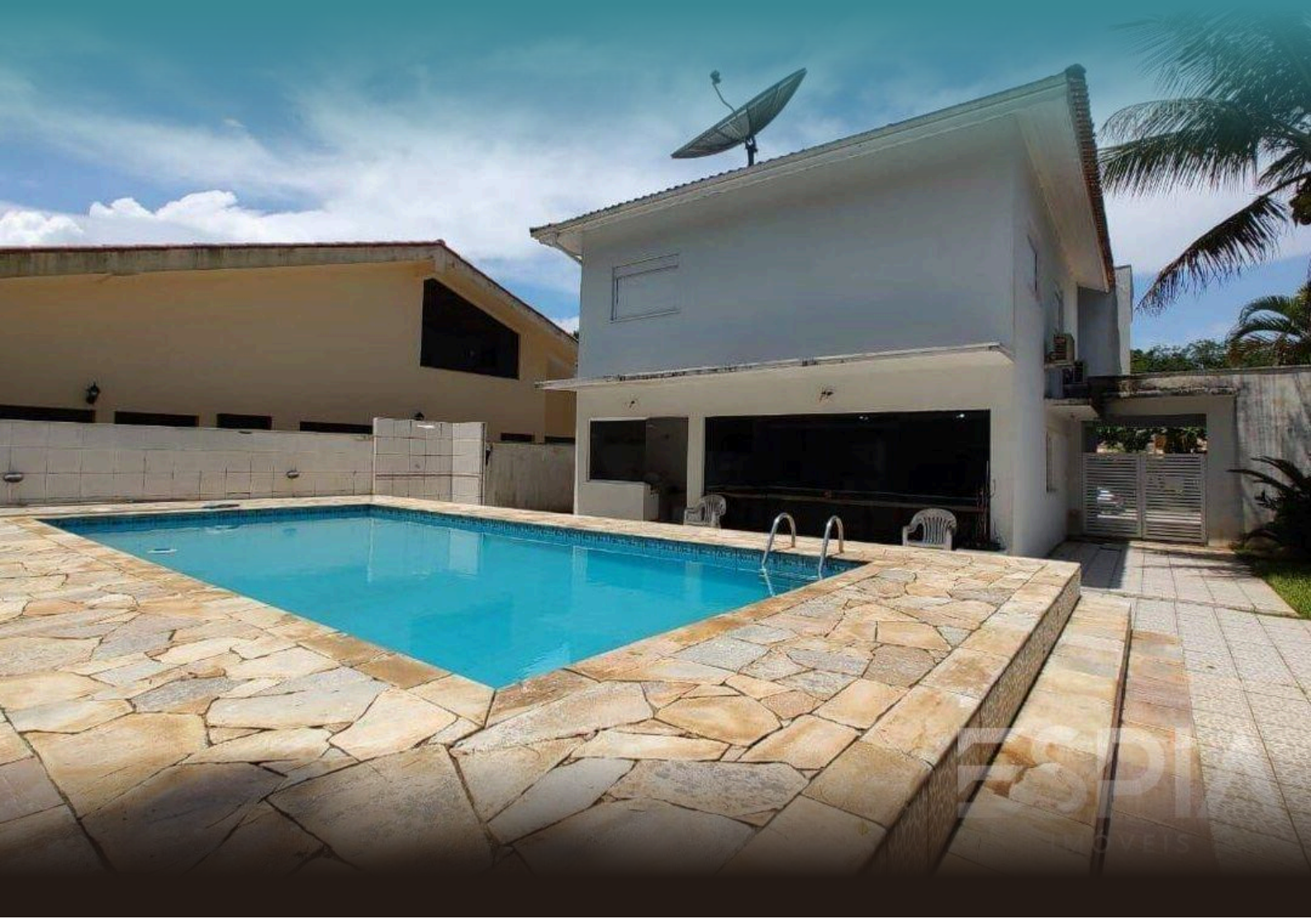

REF	BEDROOMS	SUITES	PARKING	AREA M²
ZY-5289	5	2	10	281

Condo fee R$ 1.170/month Property tax (IPTU) R$ 1.338/year

Prices and availability are subject to change without notice. The information in this document may contain errors or omissions and is subject to change, prior sale or withdrawal from the market. Images are for illustration purposes only.

HOUSE WITH 5 BEDROOMS, OF WHICH 2 EN SUITE, AND 281 M² FOR SALE IN RIVIERA DE SÃO LOURENÇO

A sophisticated four-bedroom home with two en suite bathrooms, encompassing 281 m² of carefully designed living space in the exclusive Riviera de São Lourenço, a premier gated community in Bertioga. The property features a swimming pool, gourmet kitchen area, and verdant grounds that create an elegant private leisure environment. Parking accommodations include two covered spaces and four open spaces, providing generous convenience for residents and guests. Riviera de São Lourenço is distinguished by its immaculate beaches and refined infrastructure, delivering exceptional quality of life to its discerning residents.

UNIT FEATURES

- Air Conditioning – Bedrooms
- BBQ Grill
- Swimming Pool
- Green Area
- Furnished



Prices and availability are subject to change without notice. The information in this document may contain errors or omissions and is subject to change, prior sale or withdrawal from the market. Images are for illustration purposes only.





Prices and availability are subject to change without notice. The information in this document may contain errors or omissions and is subject to change, prior sale or withdrawal from the market. Images are for illustration purposes only.





Prices and availability are subject to change without notice. The information in this document may contain errors or omissions and is subject to change, prior sale or withdrawal from the market. Images are for illustration purposes only.





Prices and availability are subject to change without notice. The information in this document may contain errors or omissions and is subject to change, prior sale or withdrawal from the market. Images are for illustration purposes only.





Prices and availability are subject to change without notice. The information in this document may contain errors or omissions and is subject to change, prior sale or withdrawal from the market. Images are for illustration purposes only.





Prices and availability are subject to change without notice. The information in this document may contain errors or omissions and is subject to change, prior sale or withdrawal from the market. Images are for illustration purposes only.

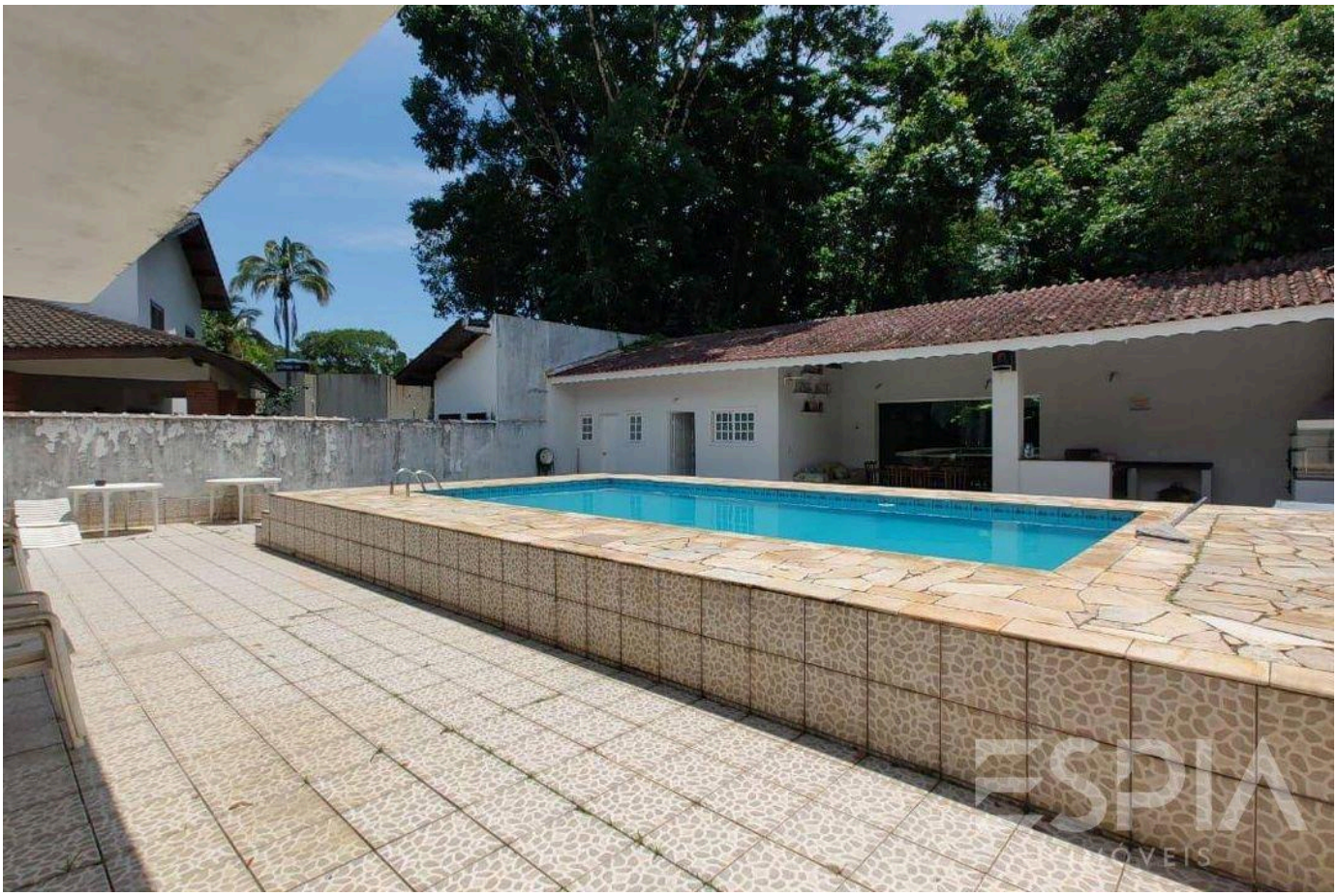



Prices and availability are subject to change without notice. The information in this document may contain errors or omissions and is subject to change, prior sale or withdrawal from the market. Images are for illustration purposes only.





Prices and availability are subject to change without notice. The information in this document may contain errors or omissions and is subject to change, prior sale or withdrawal from the market. Images are for illustration purposes only.

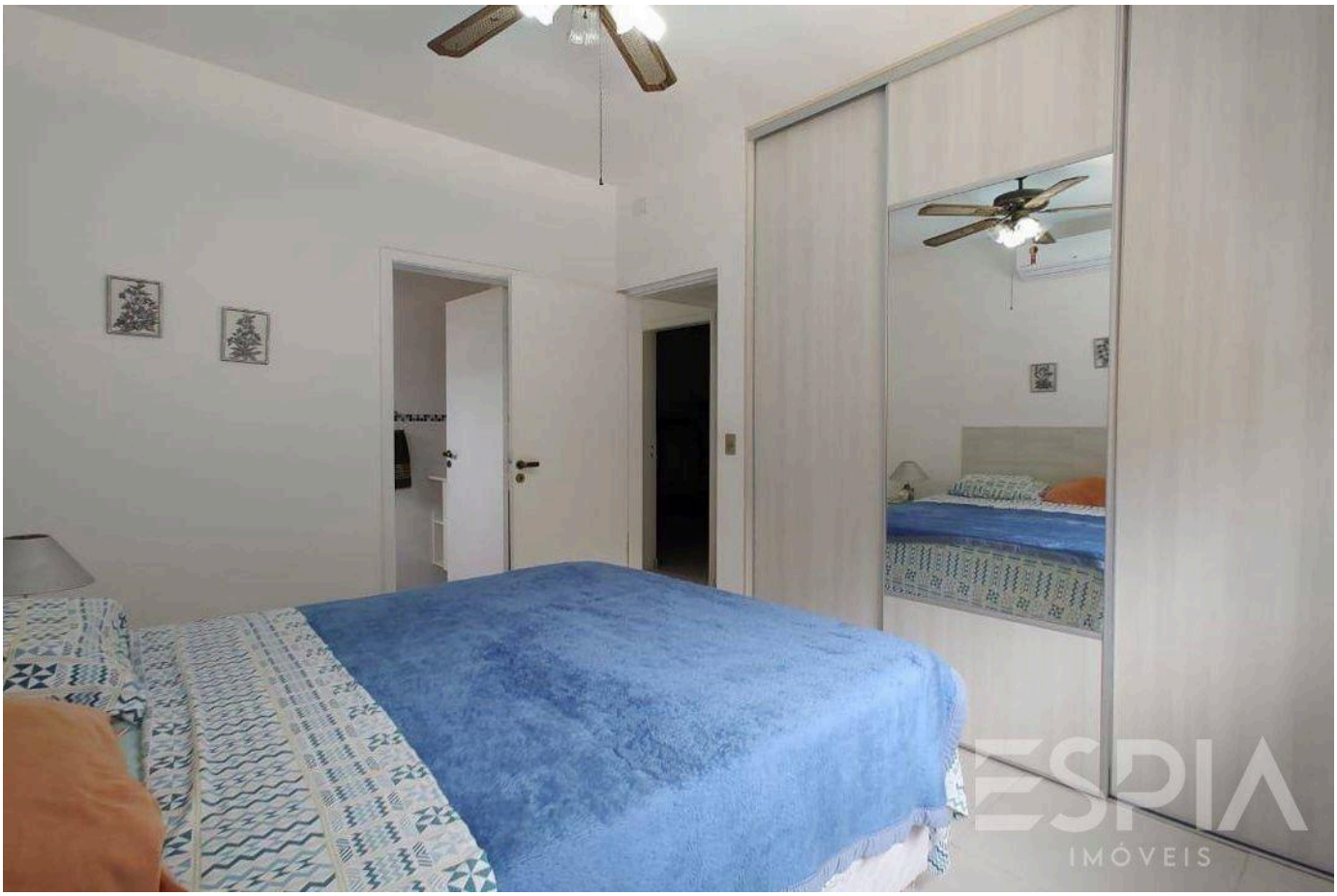



Prices and availability are subject to change without notice. The information in this document may contain errors or omissions and is subject to change, prior sale or withdrawal from the market. Images are for illustration purposes only.





Prices and availability are subject to change without notice. The information in this document may contain errors or omissions and is subject to change, prior sale or withdrawal from the market. Images are for illustration purposes only.

ESPIA
IMÓVEIS

THE RIVIERA, UP CLOSE.

Nelson Manias

CRECI 035332-J

+55 (13) 99209-2665

espia.riviera@gmail.com

VIEW ALL PHOTOS →