ESPIA IMÓVEIS

APARTMENT WITH 3 EN-SUITE BEDROOMS AND 158 M² FOR SALE IN RIVIERA DE SÃO LOURENÇO

RIVIERA DE SÃO LOURENÇO · BERTIOGA

R$ 5.170.000 (US$ 879,252)



REF	BEDROOMS	SUITES	PARKING	AREA M²
ZY-5291	3	3	2	158

Prices and availability are subject to change without notice. The information in this document may contain errors or omissions and is subject to change, prior sale or withdrawal from the market. Images are for illustration purposes only.

APARTMENT WITH 3 EN-SUITE BEDROOMS AND 158 M² FOR SALE IN RIVIERA DE SÃO LOURENÇO

Apartment featuring 3 en suite bedrooms across 158 m² of usable space. The unit includes 2 covered parking spaces and provides comfort with air conditioning throughout social and bedroom areas. The balcony is equipped with an integrated barbecue, and the property is delivered furnished with high-end finishes and ready for immediate occupancy. Located in Riviera de São Lourenço, Bertioga, the building showcases comprehensive amenities including adult and children's pools, dry sauna, fully equipped gym, Event Hall, game room for adults, children's play area, and beach service. The condominium delivers elevated living standards, proximity to pristine beaches, and enhanced security with underground parking and staffed gatehouse.

UNIT FEATURES

- Air Conditioning – Bedrooms
- Air Conditioning – Living Room
- Gourmet BBQ Grill on the Balcony
- Furnished

CONDOMINIUM FEATURES

- Fully Equipped Gym
- Kids' Playroom
- Underground Garage
- Adult Pool
- Children's Pool
- Event Hall
- Adult Game Room
- Dry Sauna
- Beach Service



Prices and availability are subject to change without notice. The information in this document may contain errors or omissions and is subject to change, prior sale or withdrawal from the market. Images are for illustration purposes only.



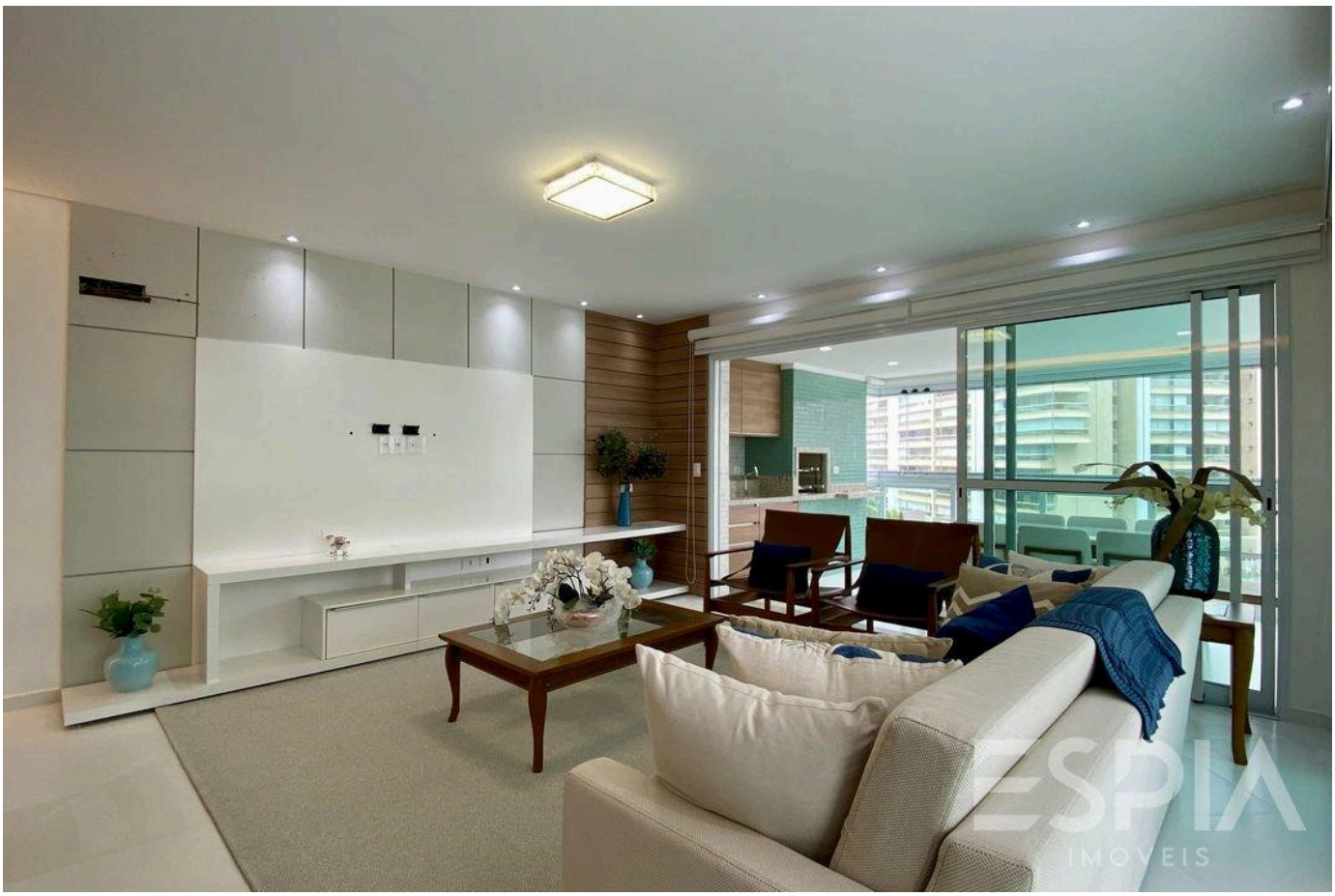

Prices and availability are subject to change without notice. The information in this document may contain errors or omissions and is subject to change, prior sale or withdrawal from the market. Images are for illustration purposes only.





Prices and availability are subject to change without notice. The information in this document may contain errors or omissions and is subject to change, prior sale or withdrawal from the market. Images are for illustration purposes only.





Prices and availability are subject to change without notice. The information in this document may contain errors or omissions and is subject to change, prior sale or withdrawal from the market. Images are for illustration purposes only.





Prices and availability are subject to change without notice. The information in this document may contain errors or omissions and is subject to change, prior sale or withdrawal from the market. Images are for illustration purposes only.





Prices and availability are subject to change without notice. The information in this document may contain errors or omissions and is subject to change, prior sale or withdrawal from the market. Images are for illustration purposes only.





Prices and availability are subject to change without notice. The information in this document may contain errors or omissions and is subject to change, prior sale or withdrawal from the market. Images are for illustration purposes only.



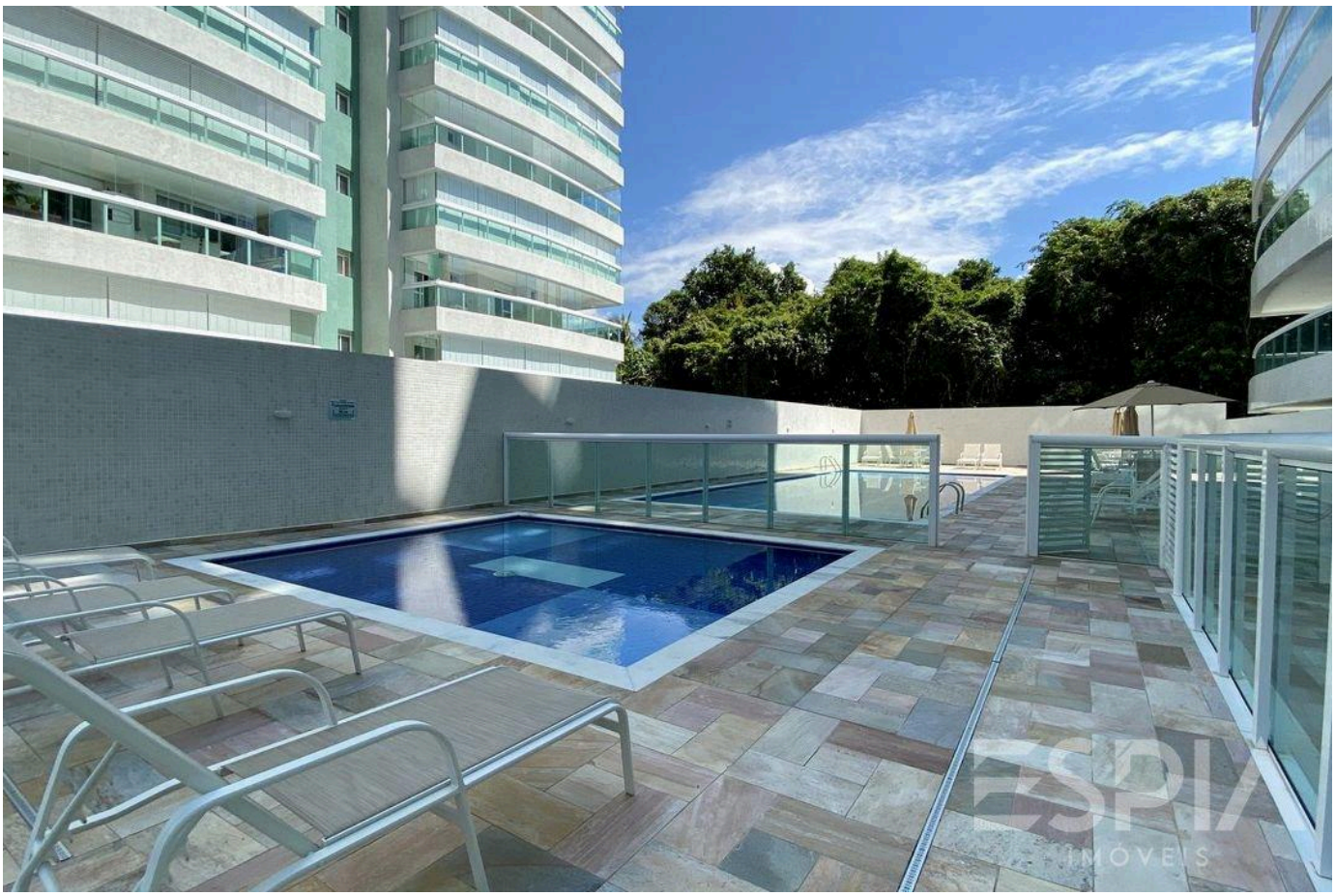

Prices and availability are subject to change without notice. The information in this document may contain errors or omissions and is subject to change, prior sale or withdrawal from the market. Images are for illustration purposes only.



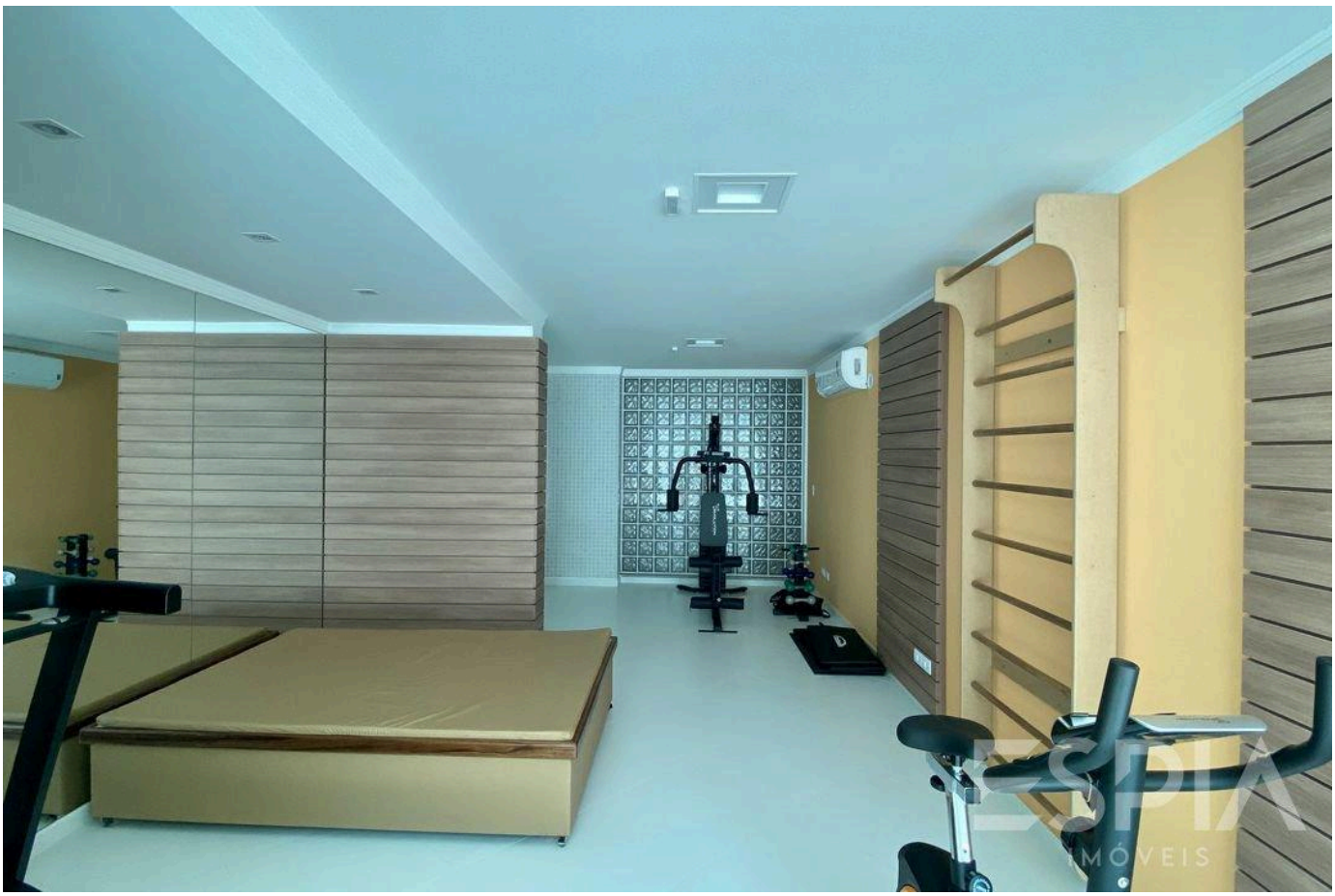

Prices and availability are subject to change without notice. The information in this document may contain errors or omissions and is subject to change, prior sale or withdrawal from the market. Images are for illustration purposes only.





Prices and availability are subject to change without notice. The information in this document may contain errors or omissions and is subject to change, prior sale or withdrawal from the market. Images are for illustration purposes only.

ESPIA
IMÓVEIS

THE RIVIERA, UP CLOSE.

Nelson Manias

CRECI 035332-J

+55 (13) 99209-2665

espia.riviera@gmail.com

VIEW ALL PHOTOS →