ESPIA IMÓVEIS

HOUSE WITH 5 EN-SUITE BEDROOMS FOR SALE IN RIVIERA DE SÃO LOURENÇO

RIVIERA DE SÃO LOURENÇO · BERTIOGA

R$ 4.000.000 (US$ 680,272)



REF	BEDROOMS	SUITES	PARKING	LOT M²
ZY-5306	5	5	3	577

Prices and availability are subject to change without notice. The information in this document may contain errors or omissions and is subject to change, prior sale or withdrawal from the market. Images are for illustration purposes only.

HOUSE WITH 5 EN-SUITE BEDROOMS FOR SALE IN RIVIERA DE SÃO LOURENÇO

A sophisticated five-bedroom home with all suites, encompassing 310 m² of built area on a 576.67 m² lot. The residence features one covered parking space and two uncovered spaces, complemented by a swimming pool, barbecue area, and well-defined gourmet lounge. The property boasts generous landscaped grounds, air conditioning in the living area, gas-heated shower, and central gas heating throughout for comprehensive comfort. An additional powder room completes the residence. Located in Riviera de São Lourenço in Bertioga, the home benefits from the development's complete infrastructure, proximity to pristine beaches, and the elevated quality of life standards characteristic of the region. The property demonstrates excellent land utilization, ideal for those seeking comfort and space in one of São Paulo's most sought-after coastal destinations.

UNIT FEATURES

- Gas Heating
- Air Conditioning – Living Room
- Green Area
- BBQ Grill
- Gas-Heated Shower
- Gourmet Lounge
- Powder Room
- Swimming Pool



Prices and availability are subject to change without notice. The information in this document may contain errors or omissions and is subject to change, prior sale or withdrawal from the market. Images are for illustration purposes only.

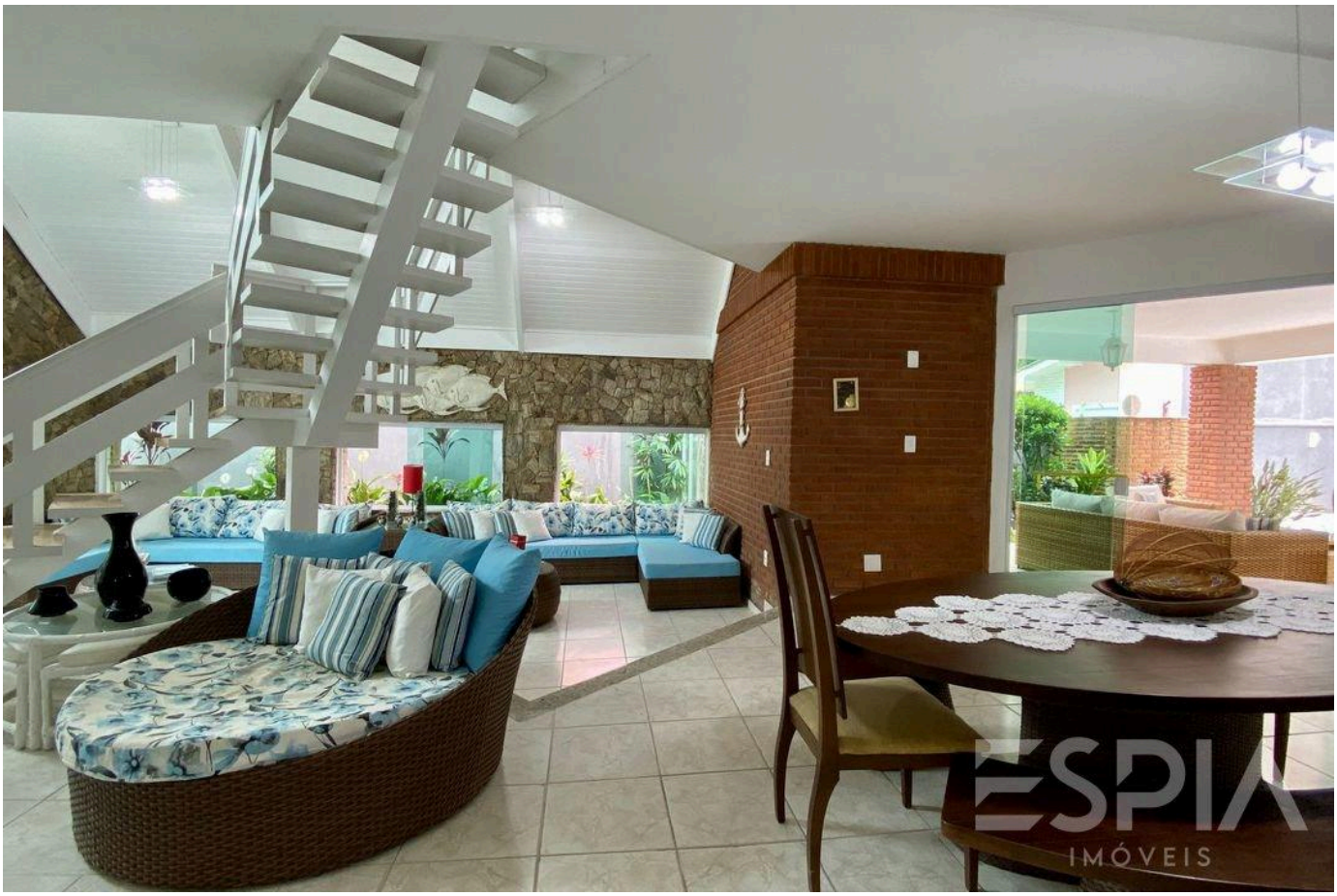



Prices and availability are subject to change without notice. The information in this document may contain errors or omissions and is subject to change, prior sale or withdrawal from the market. Images are for illustration purposes only.



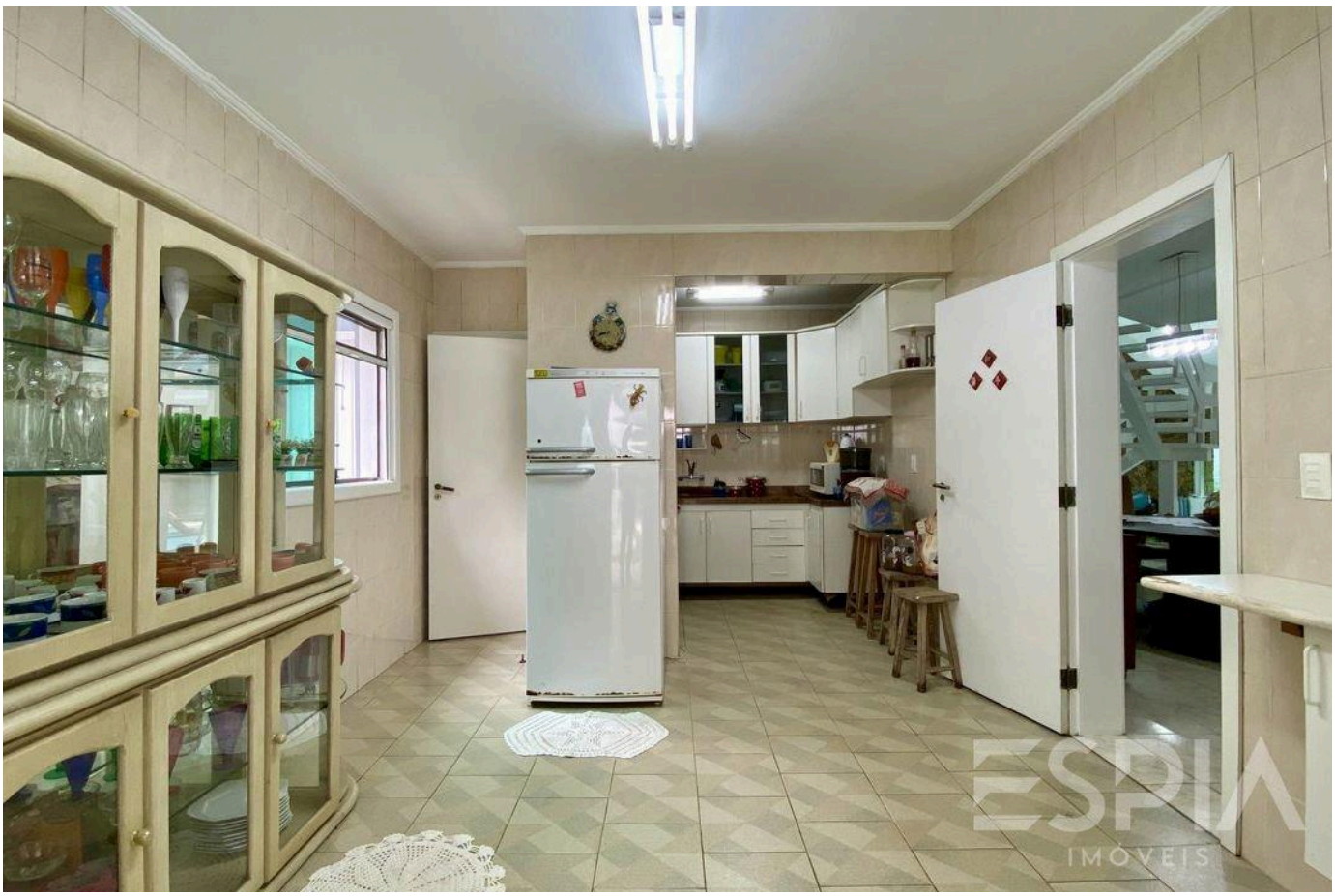

Prices and availability are subject to change without notice. The information in this document may contain errors or omissions and is subject to change, prior sale or withdrawal from the market. Images are for illustration purposes only.





Prices and availability are subject to change without notice. The information in this document may contain errors or omissions and is subject to change, prior sale or withdrawal from the market. Images are for illustration purposes only.





Prices and availability are subject to change without notice. The information in this document may contain errors or omissions and is subject to change, prior sale or withdrawal from the market. Images are for illustration purposes only.

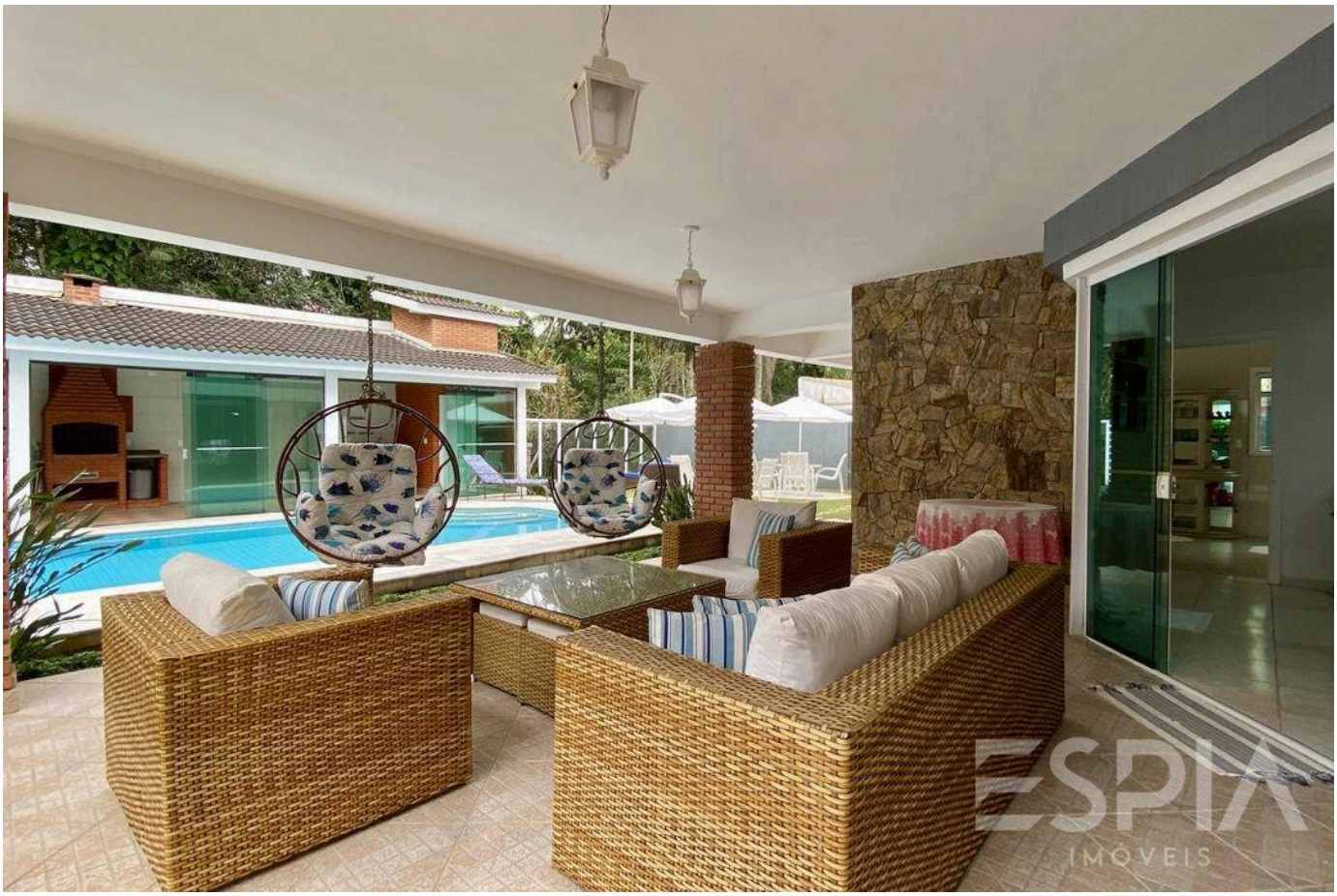



Prices and availability are subject to change without notice. The information in this document may contain errors or omissions and is subject to change, prior sale or withdrawal from the market. Images are for illustration purposes only.





Prices and availability are subject to change without notice. The information in this document may contain errors or omissions and is subject to change, prior sale or withdrawal from the market. Images are for illustration purposes only.





Prices and availability are subject to change without notice. The information in this document may contain errors or omissions and is subject to change, prior sale or withdrawal from the market. Images are for illustration purposes only.





Prices and availability are subject to change without notice. The information in this document may contain errors or omissions and is subject to change, prior sale or withdrawal from the market. Images are for illustration purposes only.

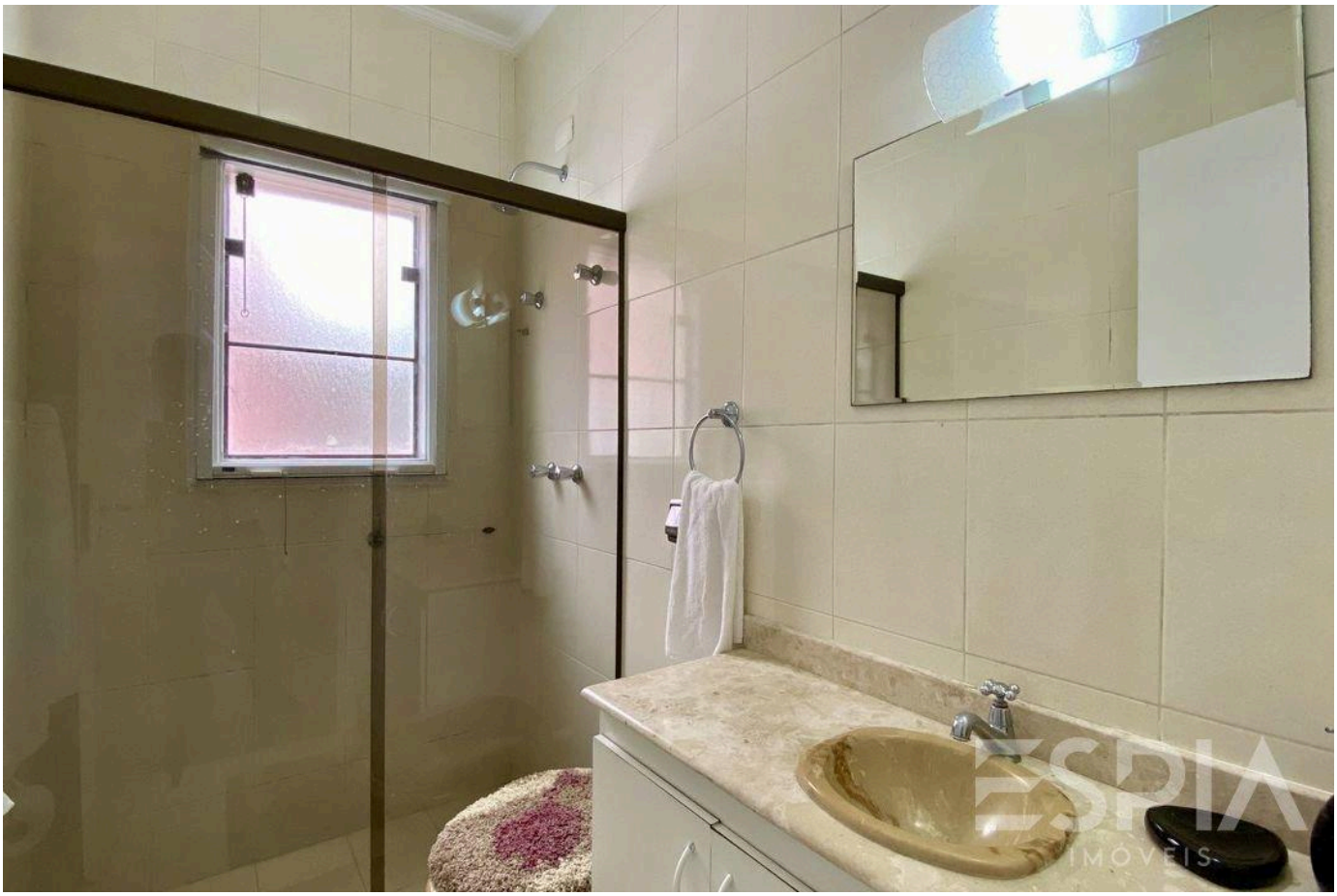



Prices and availability are subject to change without notice. The information in this document may contain errors or omissions and is subject to change, prior sale or withdrawal from the market. Images are for illustration purposes only.

ESPIA
IMÓVEIS

THE RIVIERA, UP CLOSE.

Nelson Manias

CRECI 035332-J

+55 (13) 99209-2665

espia.riviera@gmail.com

VIEW ALL PHOTOS →