ESPIA IMÓVEIS

APARTMENT WITH 3 EN-SUITE BEDROOMS AND 131 M² FOR SALE IN RIVIERA DE SÃO LOURENÇO

RIVIERA DE SÃO LOURENÇO · BERTIOGA

R$ 3.900.000 (US$ 663,265)



REF	BEDROOMS	SUITES	PARKING	AREA M²
ZY-5326	3	3	2	132

Condo fee R$ 2.383/month Property tax (IPTU) R$ 498/year

Prices and availability are subject to change without notice. The information in this document may contain errors or omissions and is subject to change, prior sale or withdrawal from the market. Images are for illustration purposes only.

APARTMENT WITH 3 EN-SUITE BEDROOMS AND 131 M² FOR SALE IN RIVIERA DE SÃO LOURENÇO

furnished with high-end finishes and equipped 3-bedroom apartment with en suite bathrooms spanning 131.6 m² of usable area. Climate control in all bedrooms and living areas. Two covered parking spaces in underground structure provide residents with convenience and security. Located in a high-standard building at Riviera de São Lourenço in Bertioga, the development offers comprehensive amenities including adult and children's pools, wet sauna, fully equipped gym, squash court, barbecue area, party room, game room for adults, and direct beach access with private beach service. The area is distinguished by proximity to pristine beaches and an elevated standard of living.

UNIT FEATURES

- Air Conditioning – Bedrooms
- Air Conditioning – Living Room
- Furnished

CONDOMINIUM FEATURES

- Fully Equipped Gym
- Adult Pool
- Adult Game Room
- Barbecue Area in Common Areas
- Children's Pool
- Steam Sauna
- Underground Garage
- Squash Court
- Beach Service
- Beachfront
- Event Hall



Prices and availability are subject to change without notice. The information in this document may contain errors or omissions and is subject to change, prior sale or withdrawal from the market. Images are for illustration purposes only.



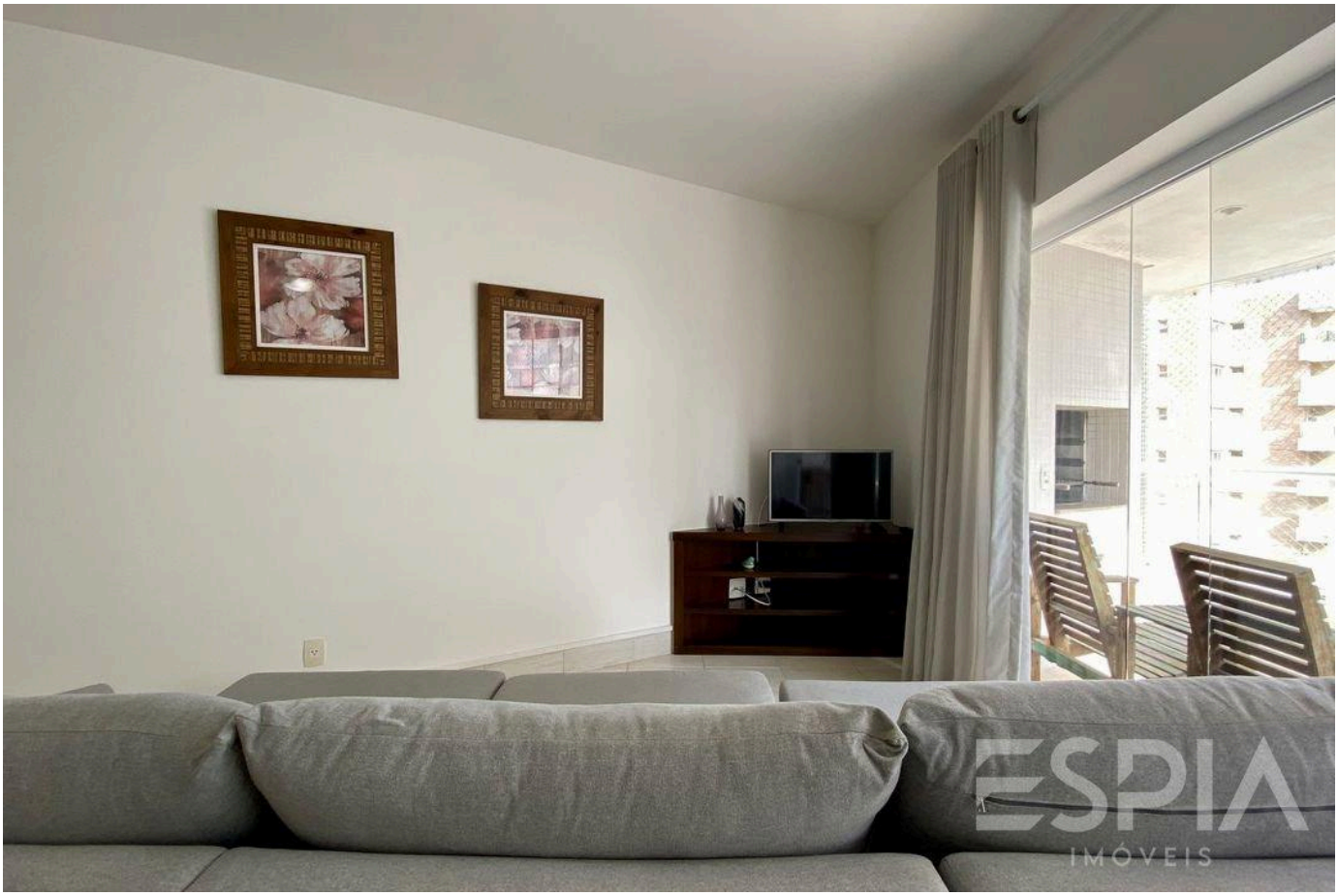

Prices and availability are subject to change without notice. The information in this document may contain errors or omissions and is subject to change, prior sale or withdrawal from the market. Images are for illustration purposes only.

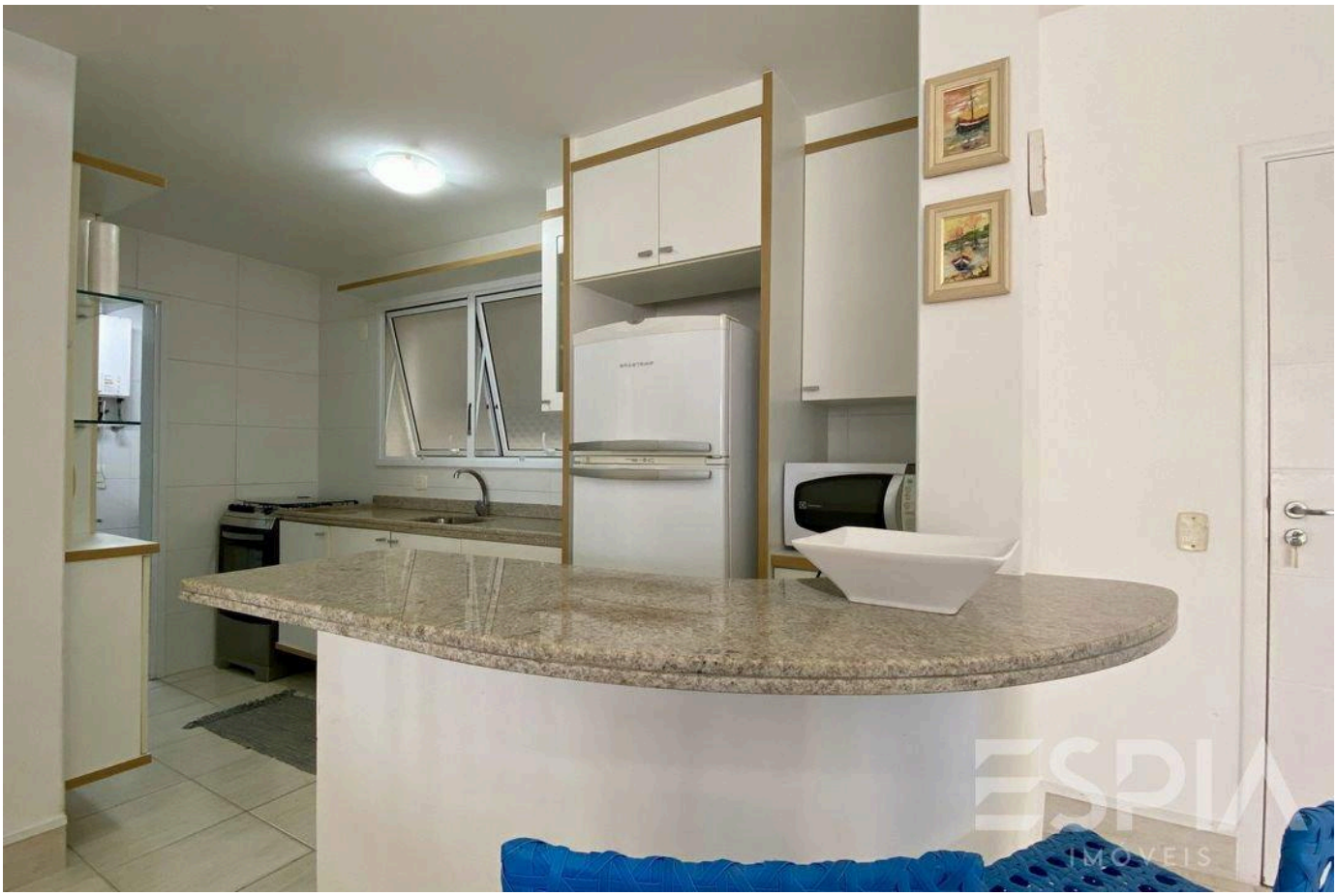



Prices and availability are subject to change without notice. The information in this document may contain errors or omissions and is subject to change, prior sale or withdrawal from the market. Images are for illustration purposes only.





Prices and availability are subject to change without notice. The information in this document may contain errors or omissions and is subject to change, prior sale or withdrawal from the market. Images are for illustration purposes only.





Prices and availability are subject to change without notice. The information in this document may contain errors or omissions and is subject to change, prior sale or withdrawal from the market. Images are for illustration purposes only.





Prices and availability are subject to change without notice. The information in this document may contain errors or omissions and is subject to change, prior sale or withdrawal from the market. Images are for illustration purposes only.





Prices and availability are subject to change without notice. The information in this document may contain errors or omissions and is subject to change, prior sale or withdrawal from the market. Images are for illustration purposes only.

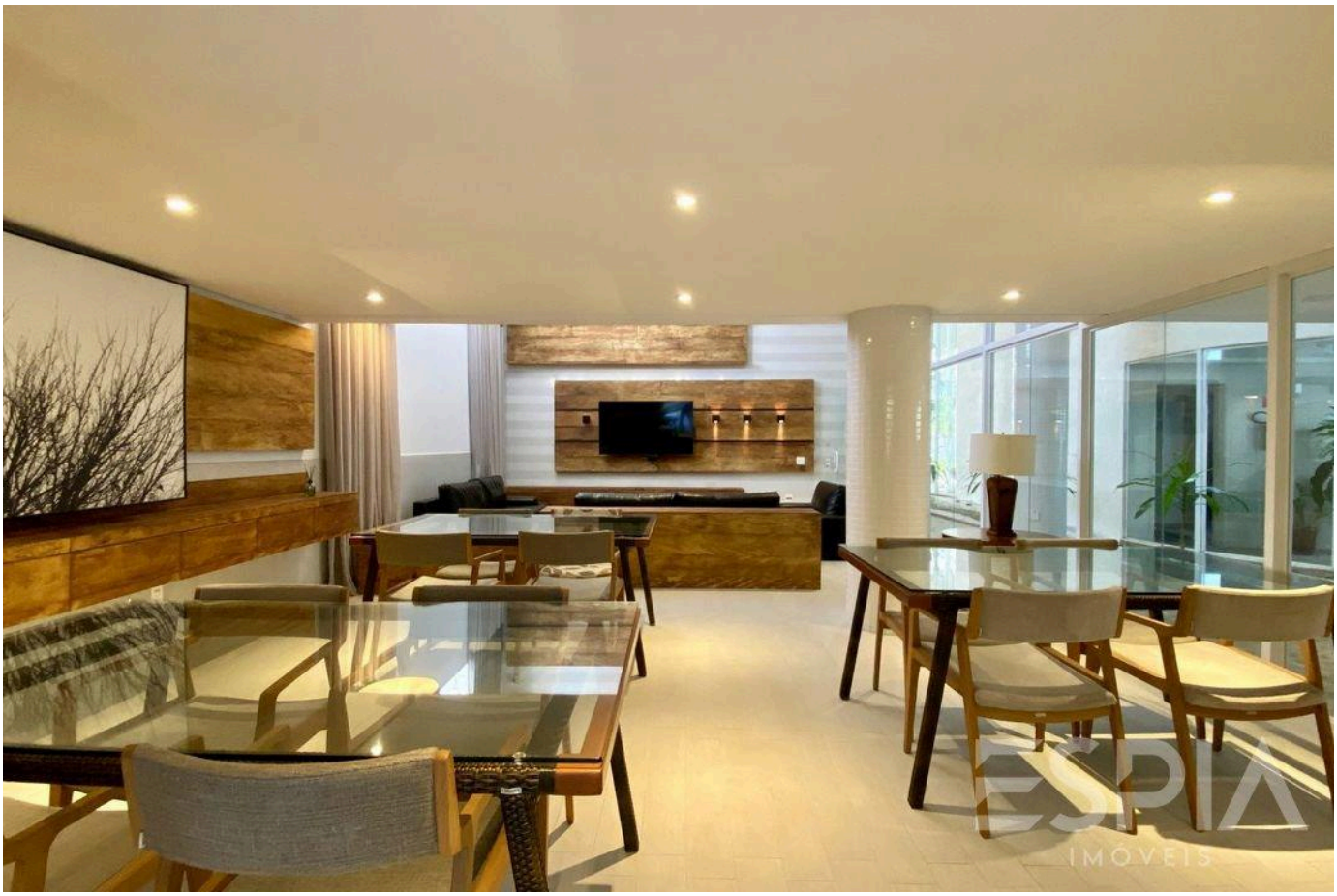



Prices and availability are subject to change without notice. The information in this document may contain errors or omissions and is subject to change, prior sale or withdrawal from the market. Images are for illustration purposes only.

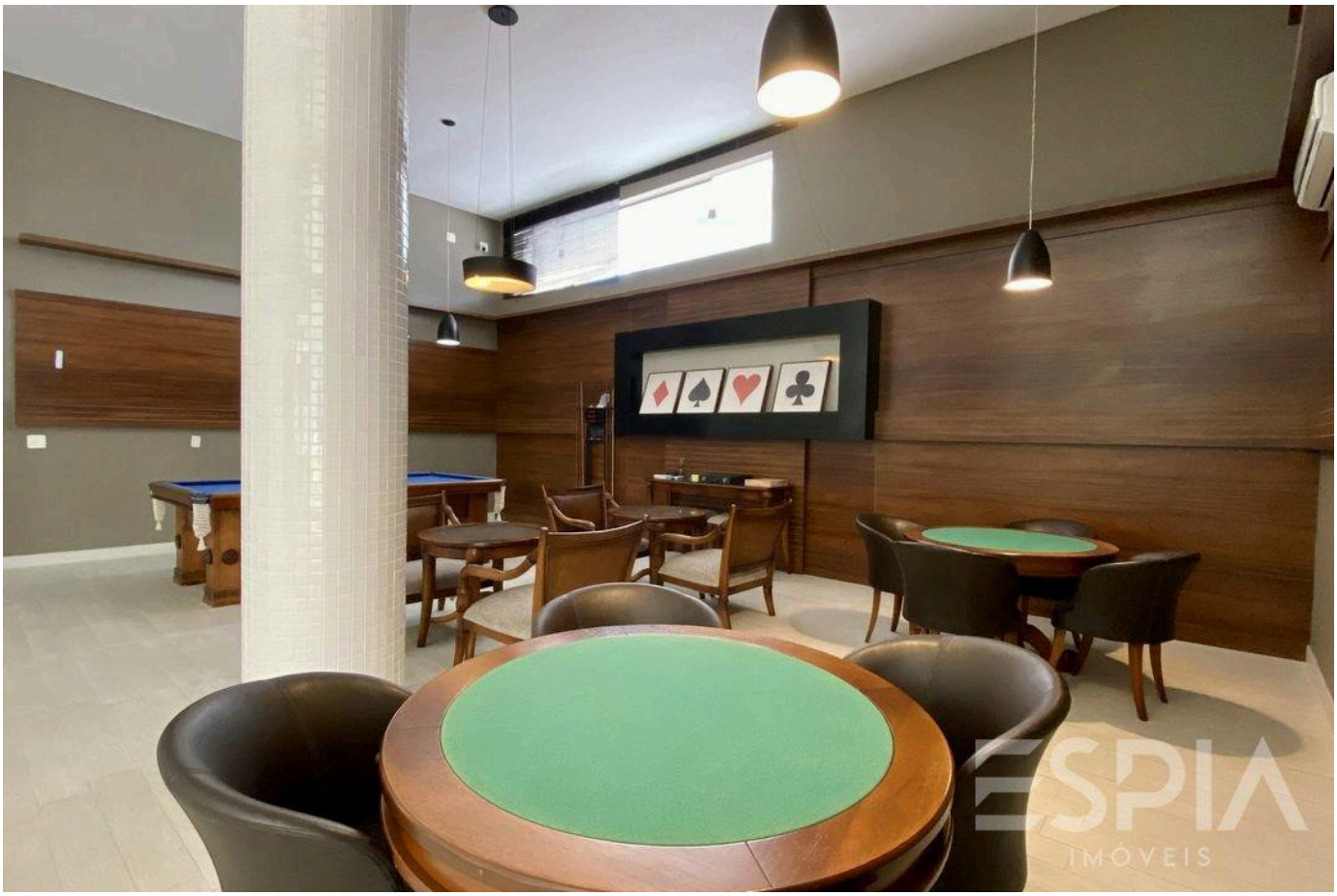



Prices and availability are subject to change without notice. The information in this document may contain errors or omissions and is subject to change, prior sale or withdrawal from the market. Images are for illustration purposes only.

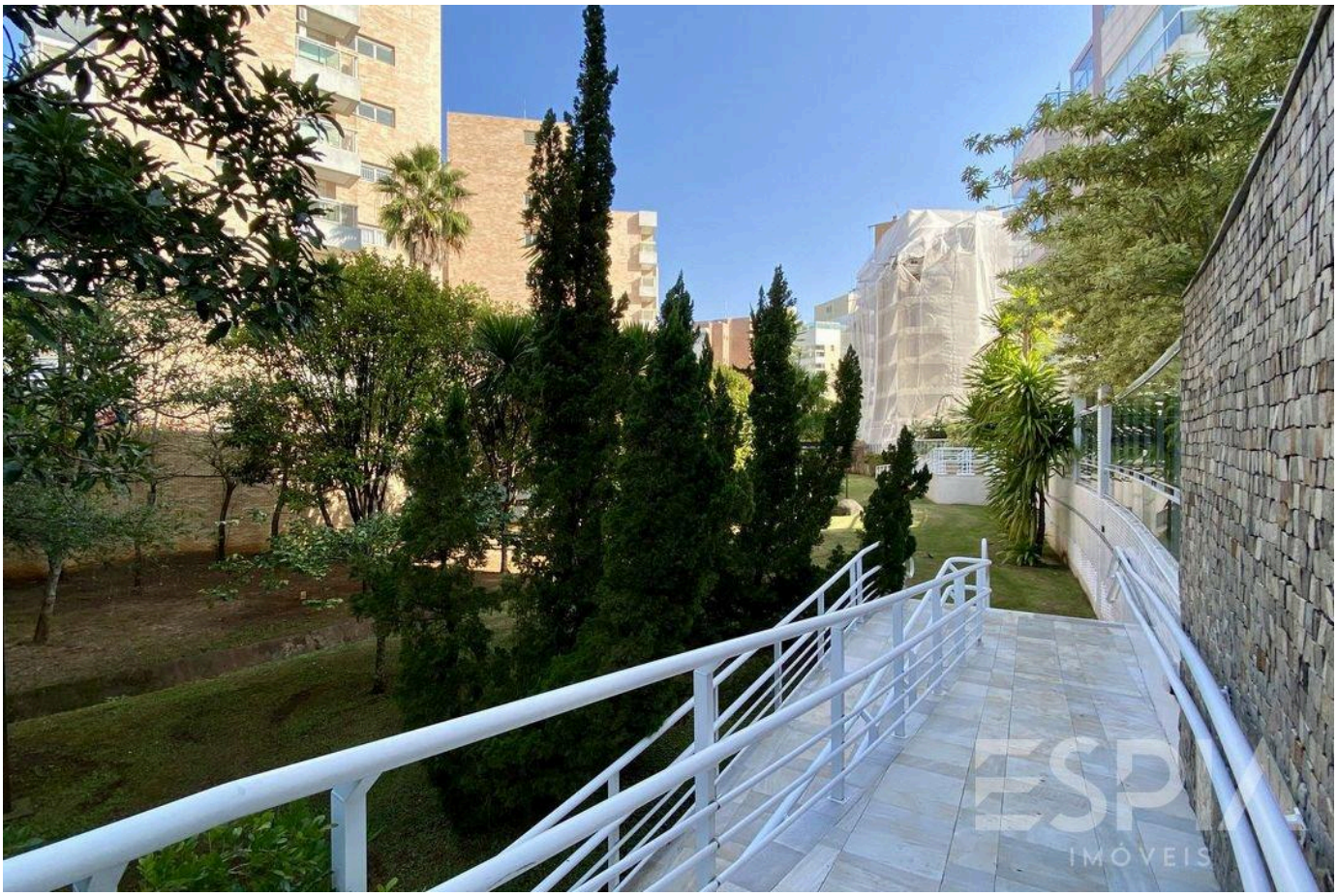

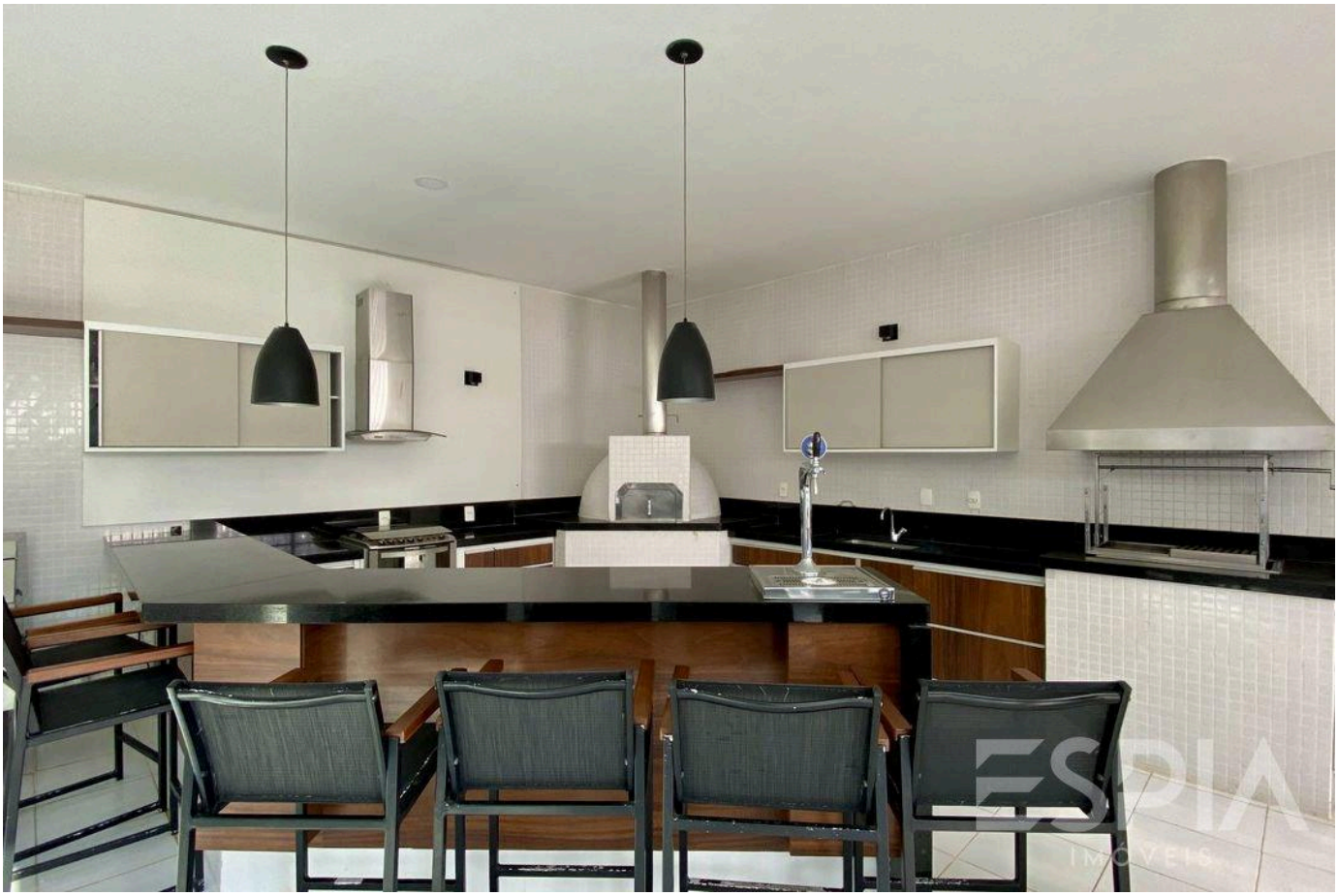

Prices and availability are subject to change without notice. The information in this document may contain errors or omissions and is subject to change, prior sale or withdrawal from the market. Images are for illustration purposes only.

ESPIA
IMÓVEIS

THE RIVIERA, UP CLOSE.

Nelson Manias

CRECI 035332-J

+55 (13) 99209-2665

espia.riviera@gmail.com

VIEW ALL PHOTOS →