VILLÁGIO WITH 4 EN-SUITE BEDROOMS AND 469 M² FOR SALE IN RIVIERA DE SÃO LOURENÇO

RIVIERA DE SÃO LOURENÇO · BERTIOGA

R$ 8.000.000 (US$ 1,360,544)



REF	BEDROOMS	SUITES	PARKING	AREA M²
ZY-5432	4	4	4	469

Prices and availability are subject to change without notice. The information in this document may contain errors or omissions and is subject to change, prior sale or withdrawal from the market. Images are for illustration purposes only.

VILLÁGIO WITH 4 EN-SUITE BEDROOMS AND 469 M² FOR SALE IN RIVIERA DE SÃO LOURENÇO

Premium residence featuring 4 en suite bedrooms across 469 m² of usable area. The property includes 4 parking spaces (2 covered and 2 uncovered), private pool, and is part of a distinctive residential Villágio with comprehensive amenities including children's play area, gourmet lounge, fully equipped gym, playground, and tennis court for resident use. Situated in Riviera de São Lourenço, Bertioga, this residence benefits from the full infrastructure of the development, proximity to pristine beaches, and the elevated quality of life that defines the region as one of the most sought-after coastal destinations in São Paulo state.

UNIT FEATURES

- Pool in the Unit

CONDOMINIUM FEATURES

- Fully Equipped Gym
- Gourmet Lounge
- Tennis Court
- Kids' Playroom
- Playground



Prices and availability are subject to change without notice. The information in this document may contain errors or omissions and is subject to change, prior sale or withdrawal from the market. Images are for illustration purposes only.





Prices and availability are subject to change without notice. The information in this document may contain errors or omissions and is subject to change, prior sale or withdrawal from the market. Images are for illustration purposes only.





Prices and availability are subject to change without notice. The information in this document may contain errors or omissions and is subject to change, prior sale or withdrawal from the market. Images are for illustration purposes only.





Prices and availability are subject to change without notice. The information in this document may contain errors or omissions and is subject to change, prior sale or withdrawal from the market. Images are for illustration purposes only.

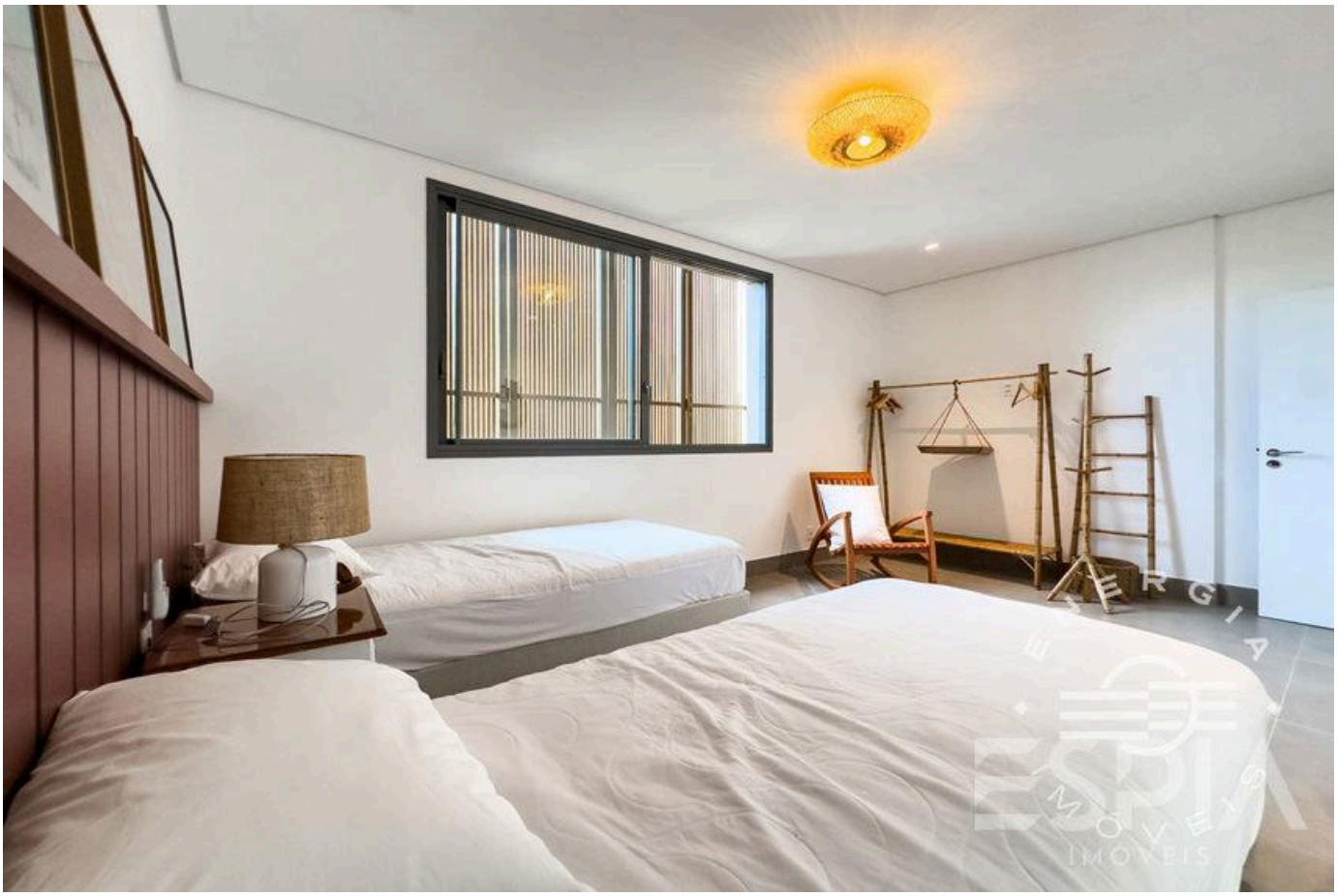



Prices and availability are subject to change without notice. The information in this document may contain errors or omissions and is subject to change, prior sale or withdrawal from the market. Images are for illustration purposes only.





Prices and availability are subject to change without notice. The information in this document may contain errors or omissions and is subject to change, prior sale or withdrawal from the market. Images are for illustration purposes only.





Prices and availability are subject to change without notice. The information in this document may contain errors or omissions and is subject to change, prior sale or withdrawal from the market. Images are for illustration purposes only.



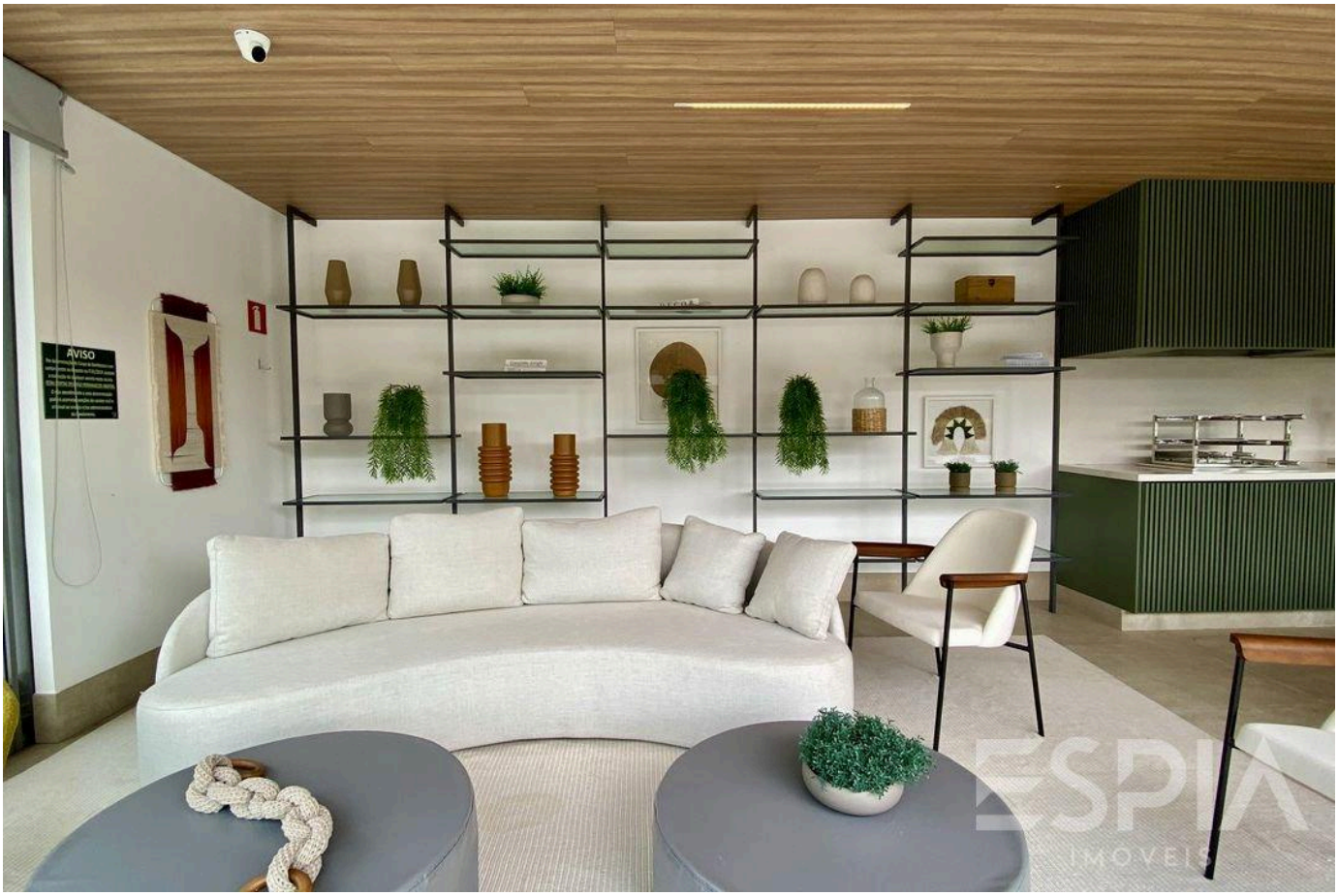

Prices and availability are subject to change without notice. The information in this document may contain errors or omissions and is subject to change, prior sale or withdrawal from the market. Images are for illustration purposes only.





Prices and availability are subject to change without notice. The information in this document may contain errors or omissions and is subject to change, prior sale or withdrawal from the market. Images are for illustration purposes only.



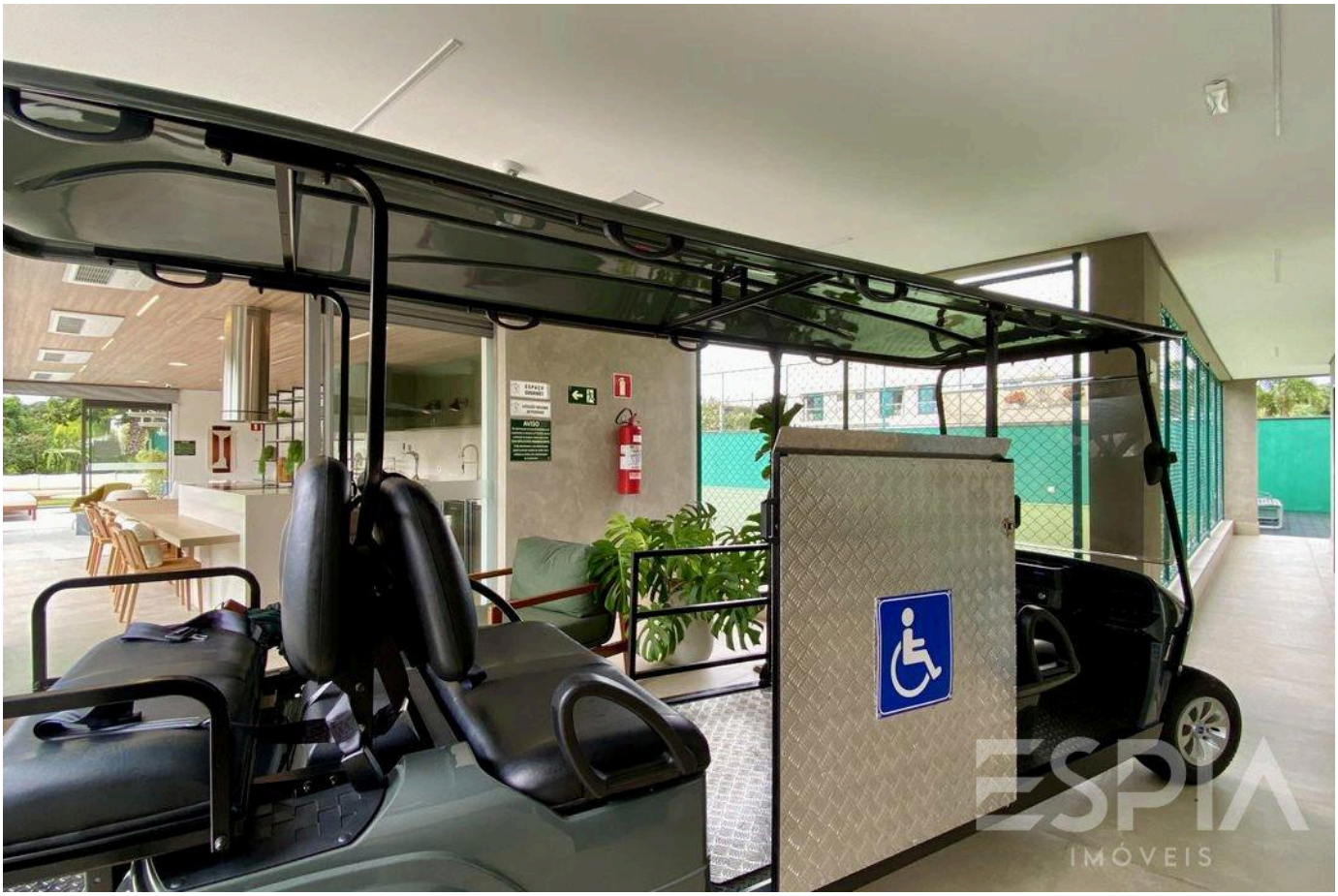

Prices and availability are subject to change without notice. The information in this document may contain errors or omissions and is subject to change, prior sale or withdrawal from the market. Images are for illustration purposes only.

ESPIA
IMÓVEIS

THE RIVIERA, UP CLOSE.

Nelson Manias

CRECI 035332-J

+55 (13) 99209-2665

espia.riviera@gmail.com

VIEW ALL PHOTOS →