APARTMENT WITH 3 BEDROOMS, OF WHICH 1 EN SUITE, AND 104 M² FOR RENT IN RIVIERA DE SÃO LOURENÇO

RIVIERA DE SÃO LOURENÇO · BERTIOGA

R$ 1.200 (US$ 204)



REF	BEDROOMS	SUITES	PARKING	AREA M²
ZY-5454	3	1	1	104

Prices and availability are subject to change without notice. The information in this document may contain errors or omissions and is subject to change, prior sale or withdrawal from the market. Images are for illustration purposes only.

APARTMENT WITH 3 BEDROOMS, OF WHICH 1 EN SUITE, AND 104 M² FOR RENT IN RIVIERA DE SÃO LOURENÇO

A 3-bedroom apartment featuring 1 en suite, distributed across 104 m² of usable area and delivered furnished with high-end finishes. The high-end building offers comprehensive amenities including adult pool, children's pool, barbecue area, gourmet lounge, steam sauna, fully equipped gym, party room, game room for adults, tennis court, playground, and beach service, ensuring comfort and leisure for the entire family. Located in Riviera de São Lourenço, Bertioga, the property is situated in one of the region's most prestigious condominiums, recognized for its complete infrastructure, proximity to beautiful beaches, and elevated standard of living. An excellent option for those seeking a coastal retreat with all the comforts of a premier development.

UNIT FEATURES

- Furnished

CONDOMINIUM FEATURES

- Fully Equipped Gym
- Barbecue Area in Common Areas
- Gourmet Lounge
- Adult Pool
- Children's Pool
- Playground
- Tennis Court
- Event Hall
- Adult Game Room
- Steam Sauna
- Beach Service



Prices and availability are subject to change without notice. The information in this document may contain errors or omissions and is subject to change, prior sale or withdrawal from the market. Images are for illustration purposes only.





Prices and availability are subject to change without notice. The information in this document may contain errors or omissions and is subject to change, prior sale or withdrawal from the market. Images are for illustration purposes only.





Prices and availability are subject to change without notice. The information in this document may contain errors or omissions and is subject to change, prior sale or withdrawal from the market. Images are for illustration purposes only.



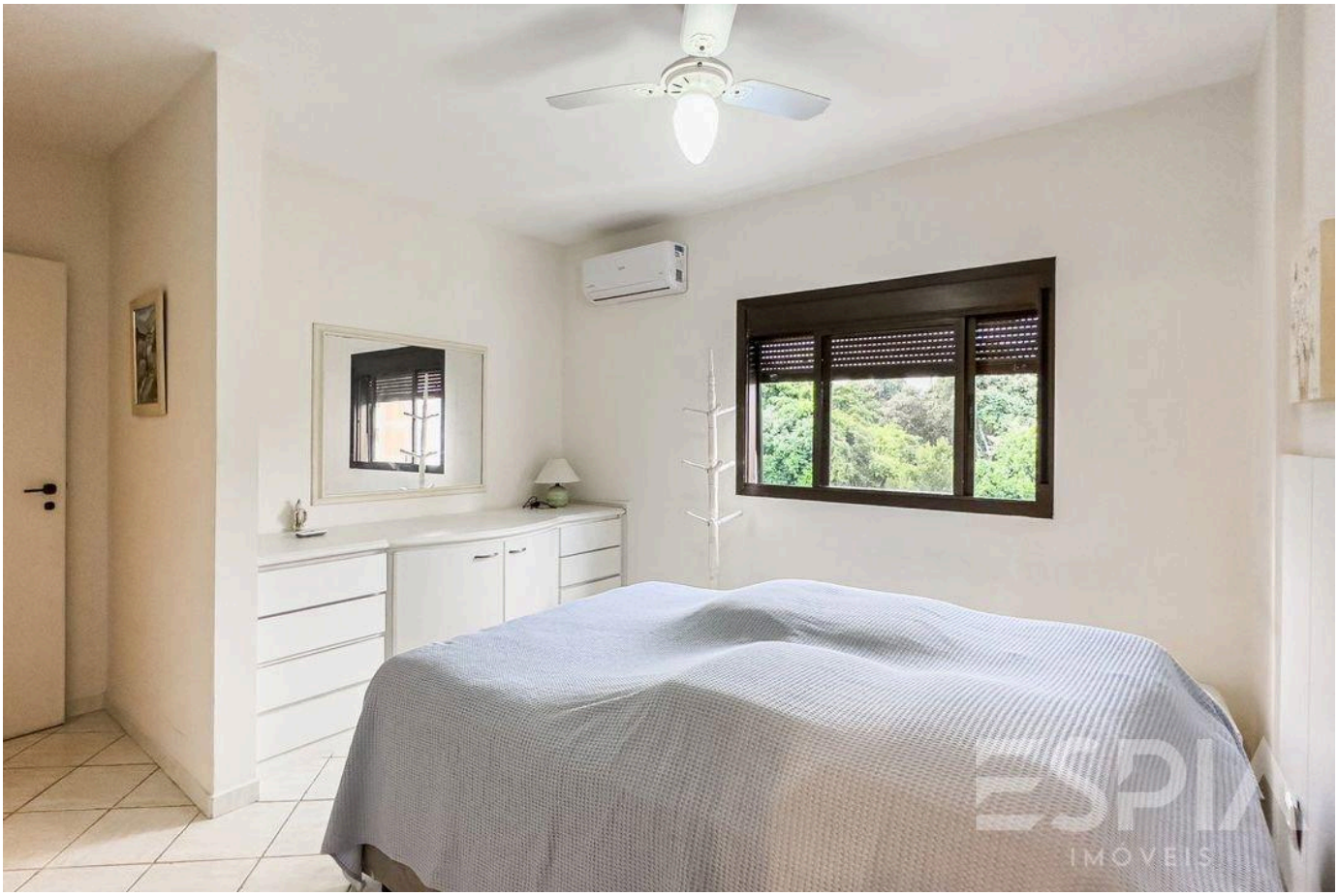

Prices and availability are subject to change without notice. The information in this document may contain errors or omissions and is subject to change, prior sale or withdrawal from the market. Images are for illustration purposes only.



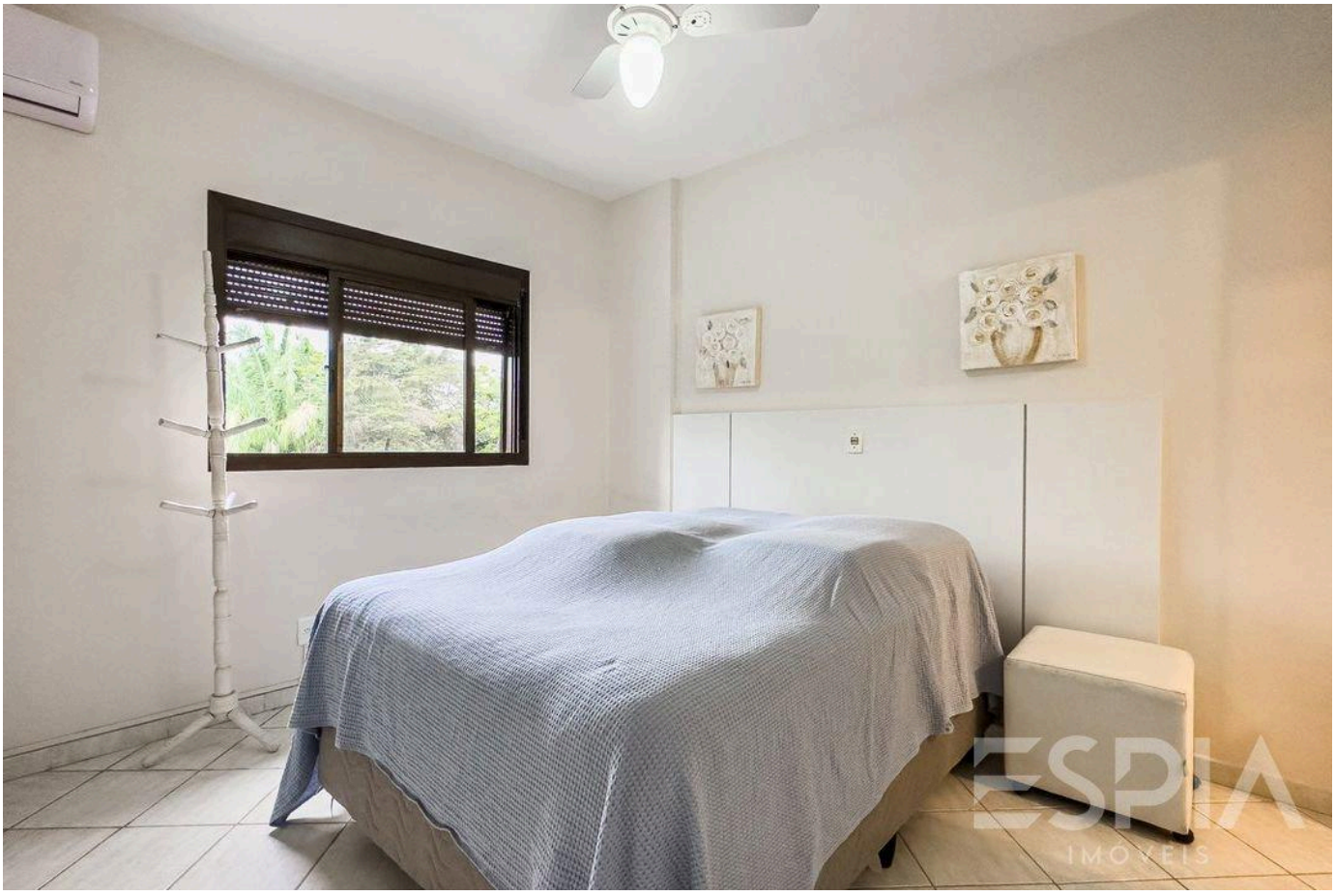

Prices and availability are subject to change without notice. The information in this document may contain errors or omissions and is subject to change, prior sale or withdrawal from the market. Images are for illustration purposes only.





Prices and availability are subject to change without notice. The information in this document may contain errors or omissions and is subject to change, prior sale or withdrawal from the market. Images are for illustration purposes only.





Prices and availability are subject to change without notice. The information in this document may contain errors or omissions and is subject to change, prior sale or withdrawal from the market. Images are for illustration purposes only.



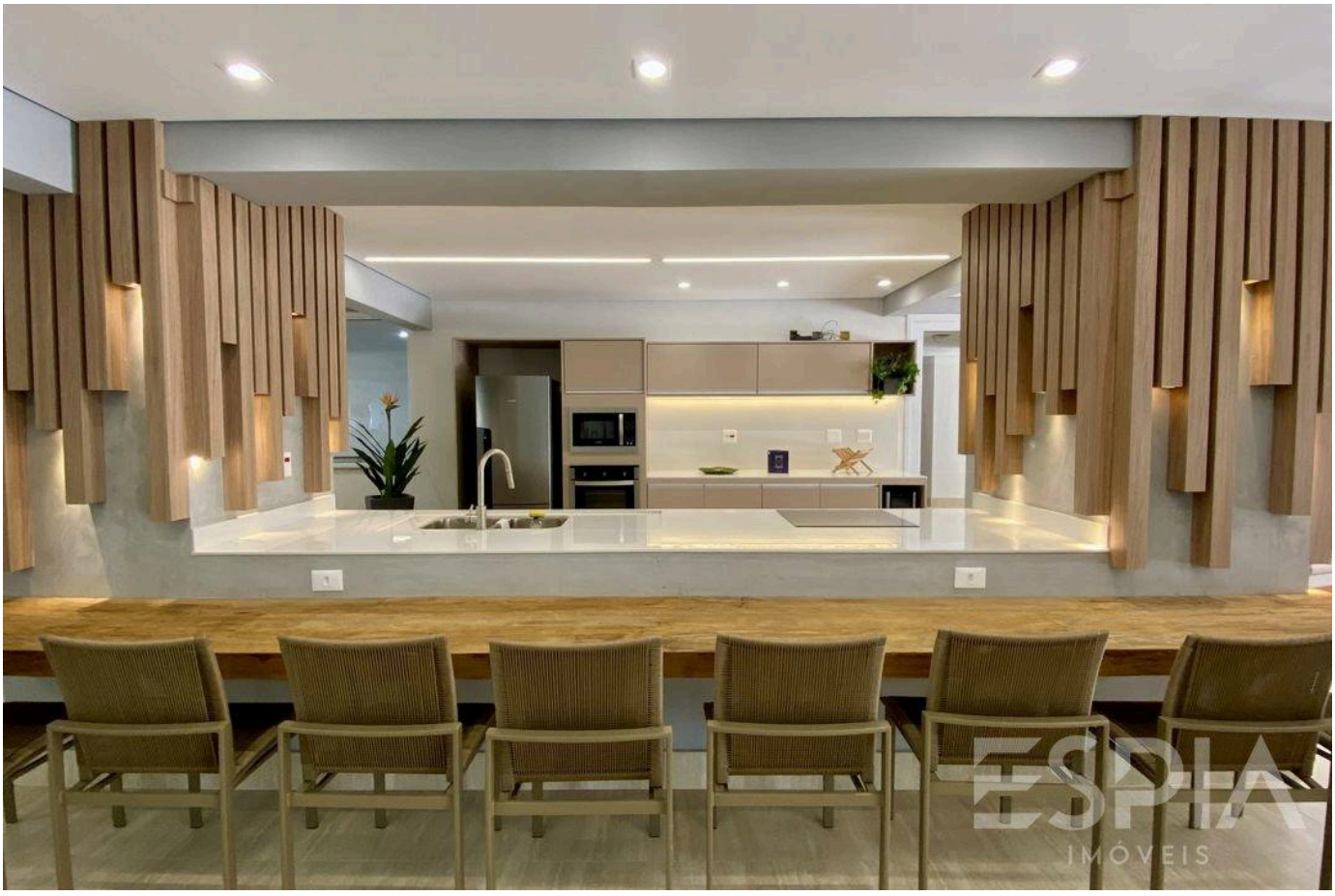

Prices and availability are subject to change without notice. The information in this document may contain errors or omissions and is subject to change, prior sale or withdrawal from the market. Images are for illustration purposes only.

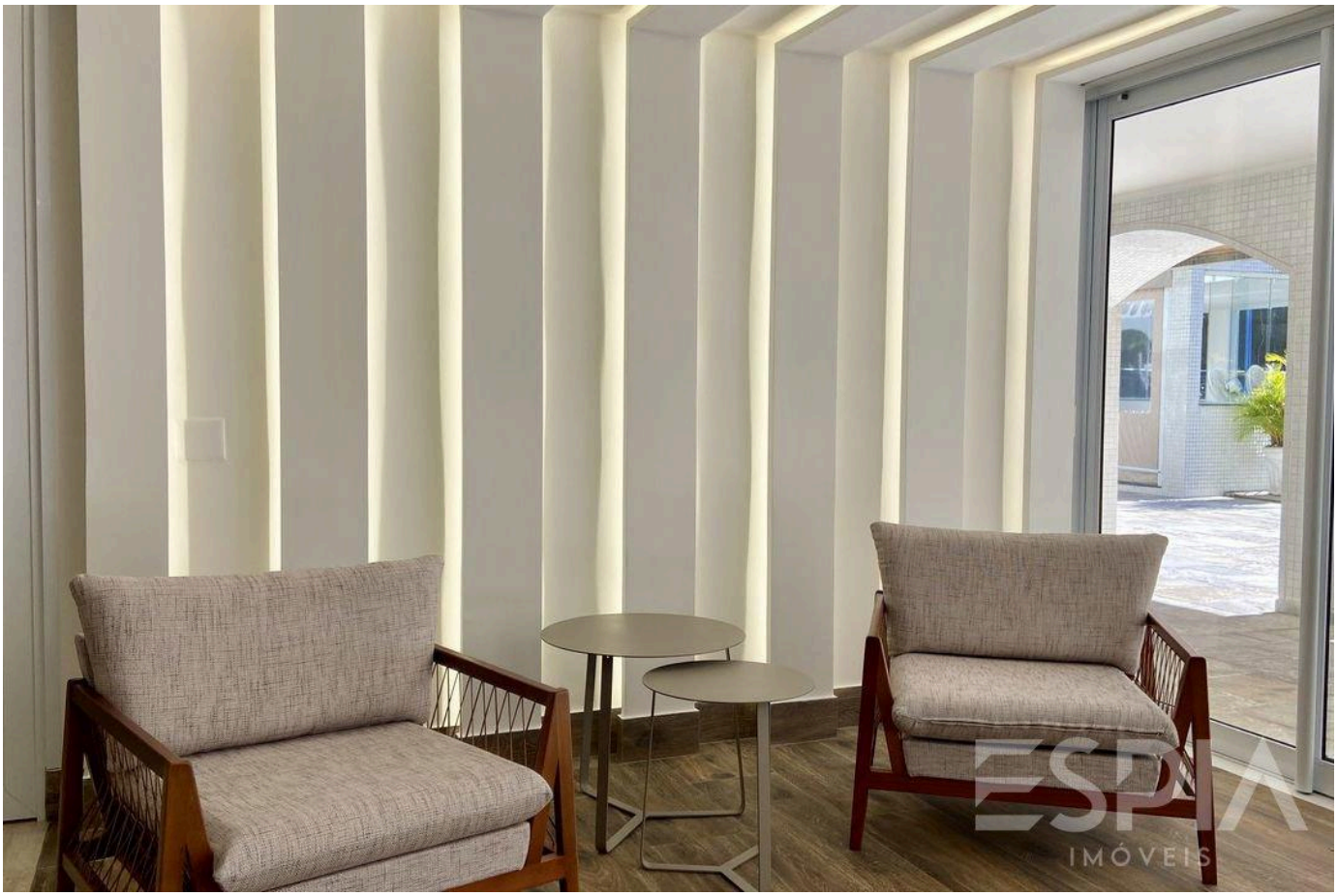



Prices and availability are subject to change without notice. The information in this document may contain errors or omissions and is subject to change, prior sale or withdrawal from the market. Images are for illustration purposes only.

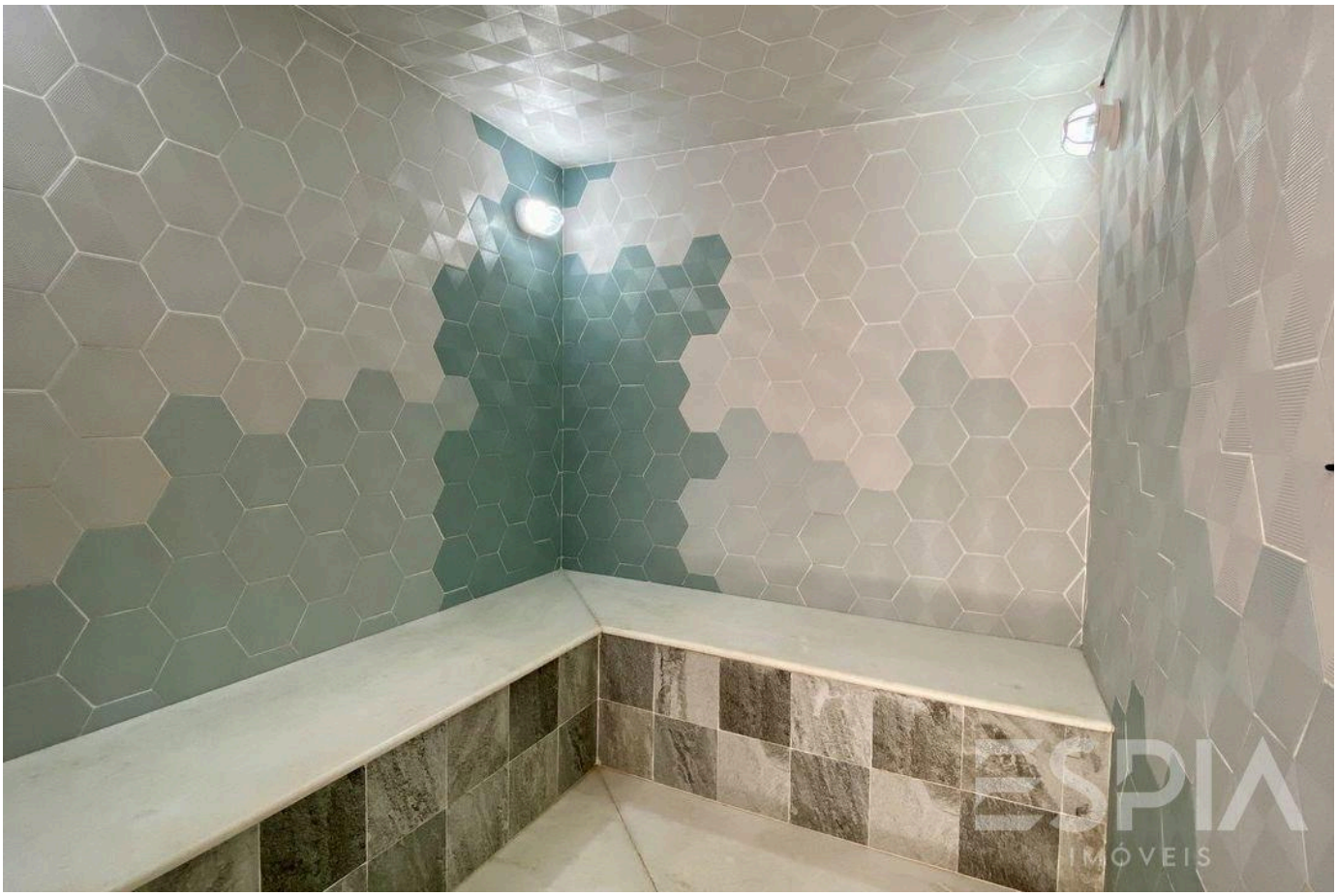



Prices and availability are subject to change without notice. The information in this document may contain errors or omissions and is subject to change, prior sale or withdrawal from the market. Images are for illustration purposes only.

ESPIA
IMÓVEIS

THE RIVIERA, UP CLOSE.

Nelson Manias

CRECI 035332-J

+55 (13) 99209-2665

espia.riviera@gmail.com

VIEW ALL PHOTOS →