VILLÁGIO WITH 4 EN-SUITE BEDROOMS AND 444 M² FOR SALE IN RIVIERA DE SÃO LOURENÇO

RIVIERA DE SÃO LOURENÇO · BERTIOGA

R$ 6.900.000 (US$ 1,173,469)

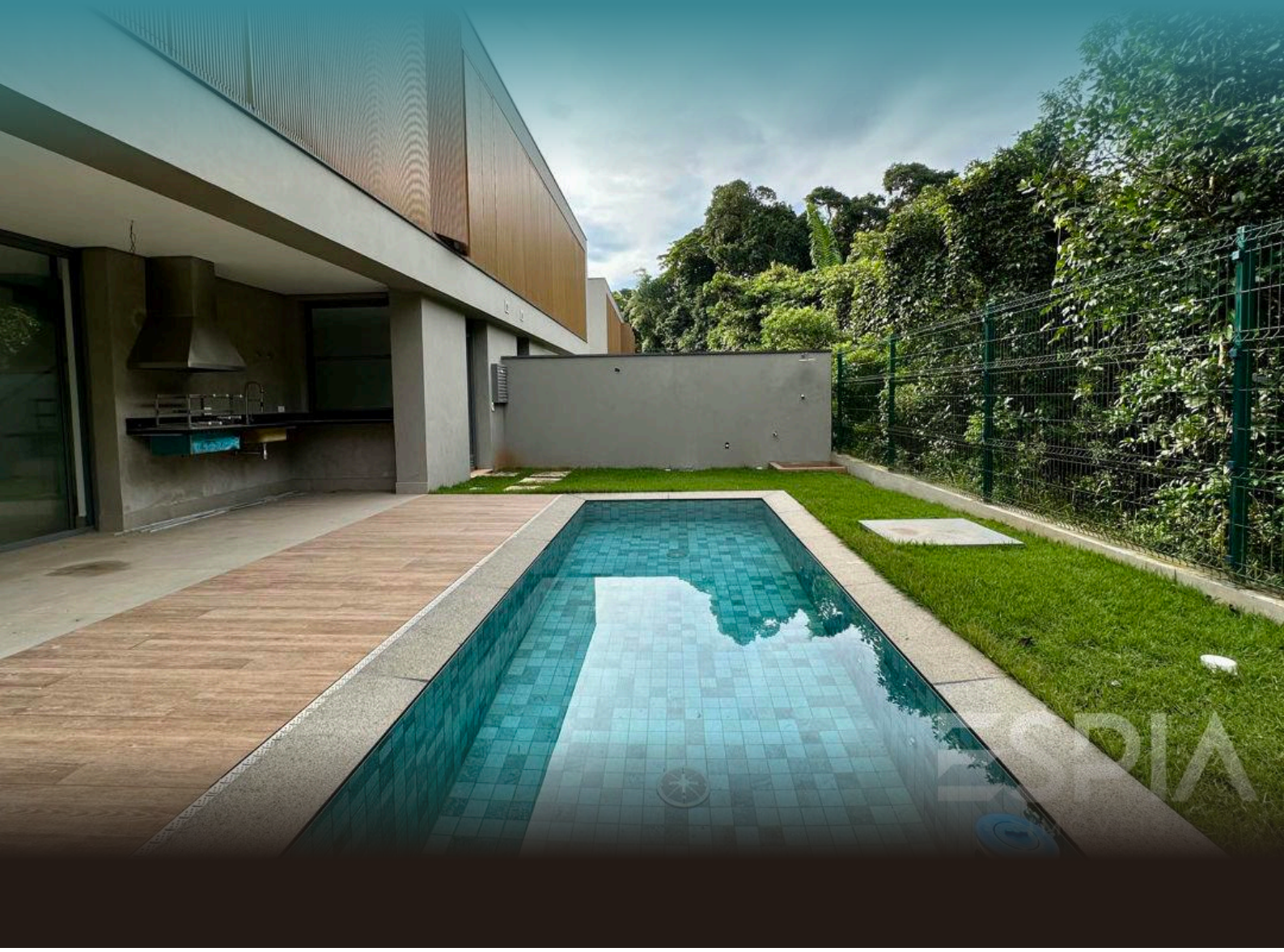

REF	BEDROOMS	SUITES	PARKING	AREA M²
ZY-5480	4	4	4	444

Condo fee R$ 3.600/month Property tax (IPTU) R$ 900/year

Prices and availability are subject to change without notice. The information in this document may contain errors or omissions and is subject to change, prior sale or withdrawal from the market. Images are for illustration purposes only.

VILLÁGIO WITH 4 EN-SUITE BEDROOMS AND 444 M² FOR SALE IN RIVIERA DE SÃO LOURENÇO

Villágio residence featuring four en suite bedrooms distributed across 444 m² of usable area, combining comfort and functionality. The unit includes four parking spaces (two covered and two open), a barbecue area on the terrace, powder room, and utility room for convenient daily living. The high-end building offers comprehensive amenities including a children's play area, gourmet lounge, fully equipped gym, playground, and tennis court, enhancing leisure and quality of life for residents. Located in Riviera de São Lourenço, Bertioga, this property sits within a prestigious development recognized for its complete infrastructure, proximity to beautiful beaches, and elevated standard of coastal living. The area provides security, exclusivity, and access to all essential services for a residence of excellence on the São Paulo coast.

UNIT FEATURES

- Gourmet BBQ Grill on the Balcony
- Powder Room
- Utility Room

CONDOMINIUM FEATURES

- Fully Equipped Gym
- Gourmet Lounge
- Tennis Court
- Kids' Playroom
- Playground

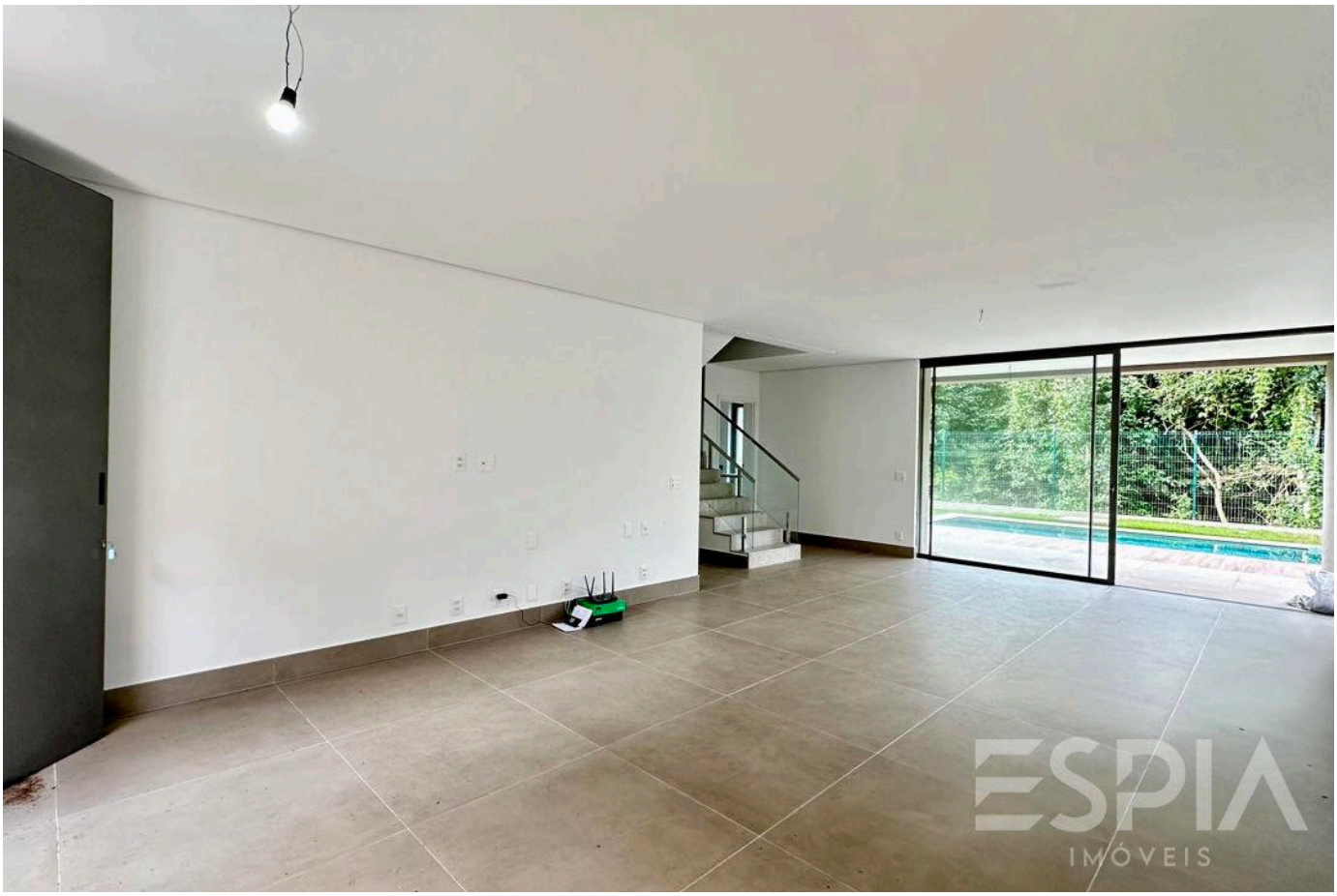

Prices and availability are subject to change without notice. The information in this document may contain errors or omissions and is subject to change, prior sale or withdrawal from the market. Images are for illustration purposes only.





Prices and availability are subject to change without notice. The information in this document may contain errors or omissions and is subject to change, prior sale or withdrawal from the market. Images are for illustration purposes only.

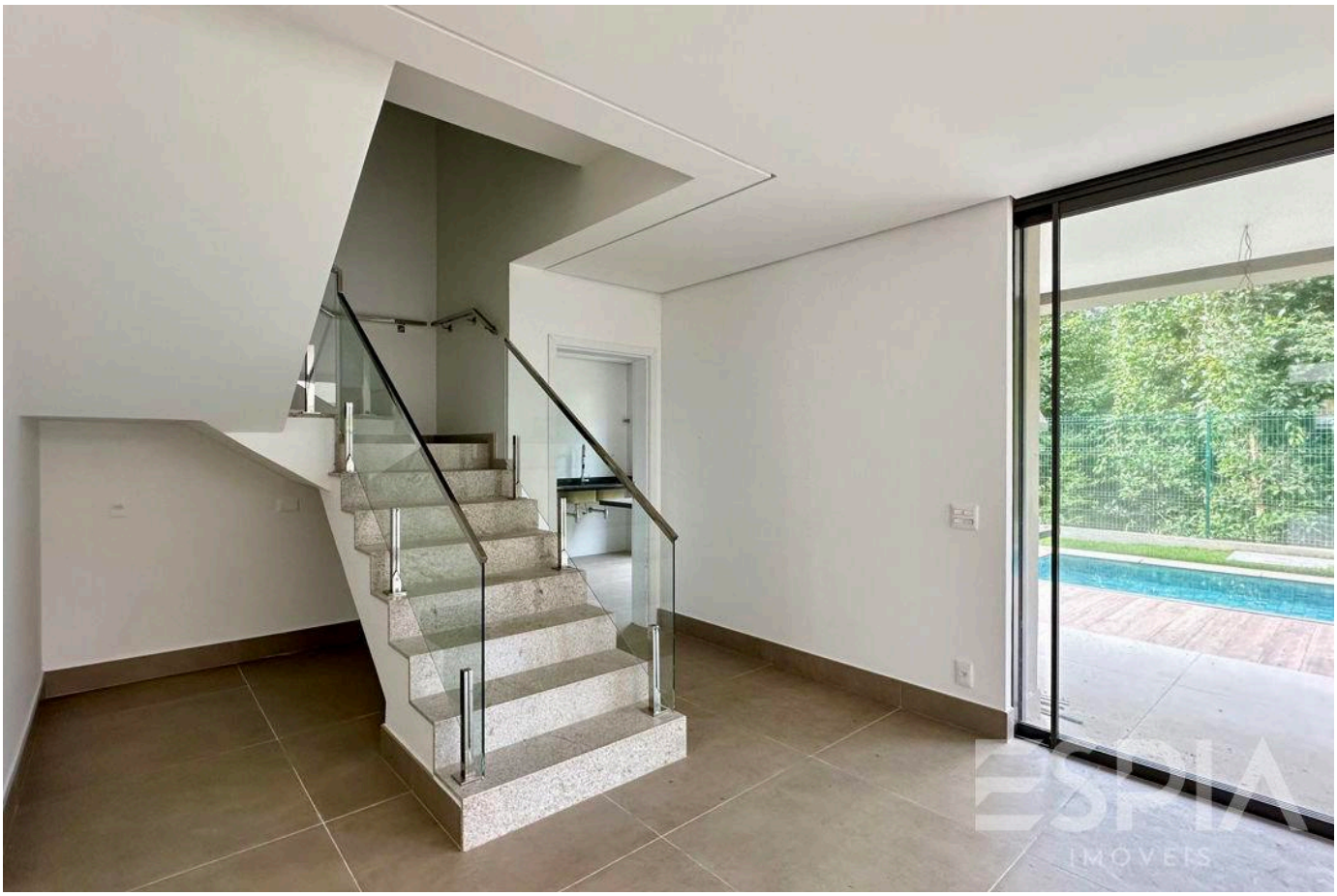

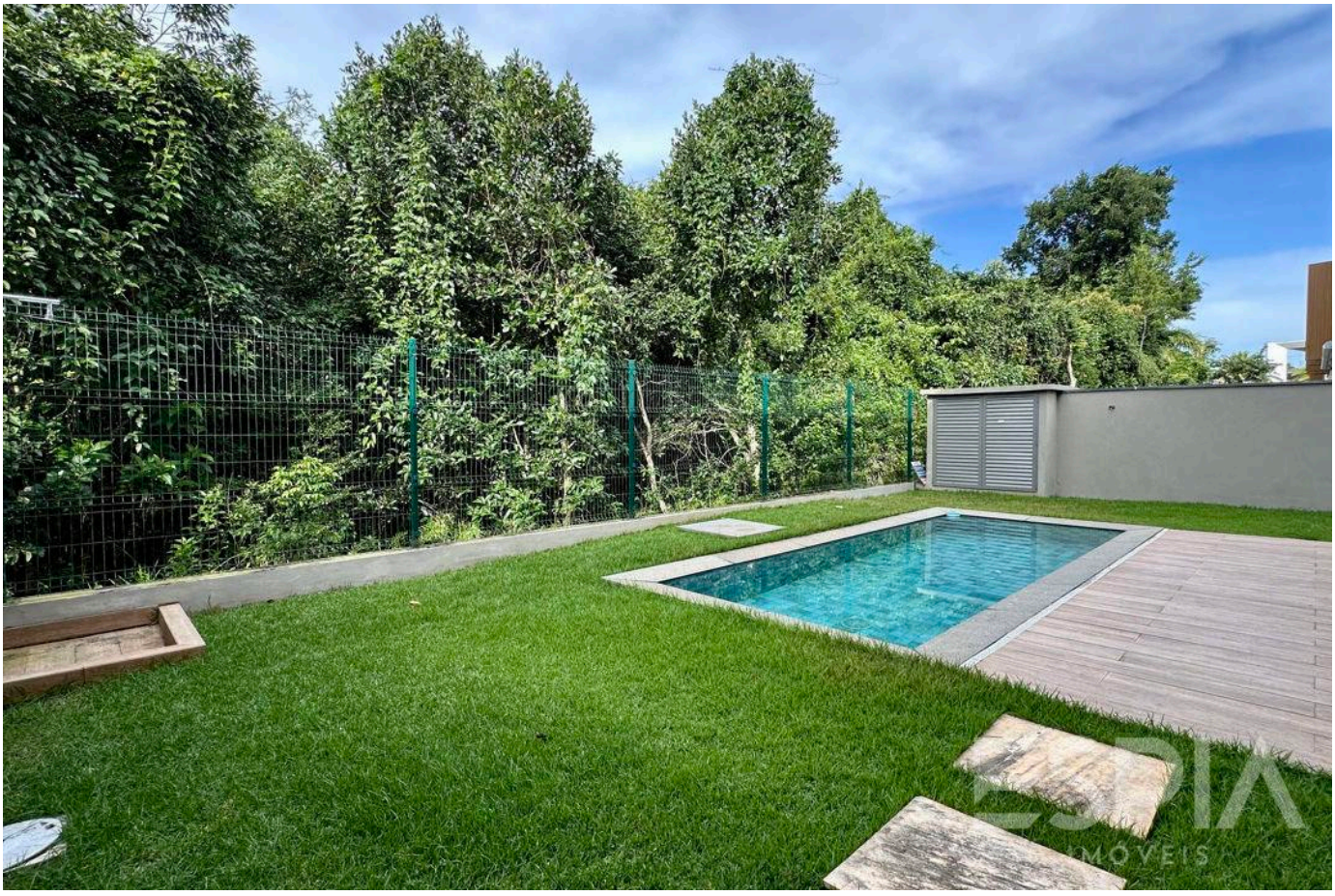

Prices and availability are subject to change without notice. The information in this document may contain errors or omissions and is subject to change, prior sale or withdrawal from the market. Images are for illustration purposes only.





Prices and availability are subject to change without notice. The information in this document may contain errors or omissions and is subject to change, prior sale or withdrawal from the market. Images are for illustration purposes only.





Prices and availability are subject to change without notice. The information in this document may contain errors or omissions and is subject to change, prior sale or withdrawal from the market. Images are for illustration purposes only.

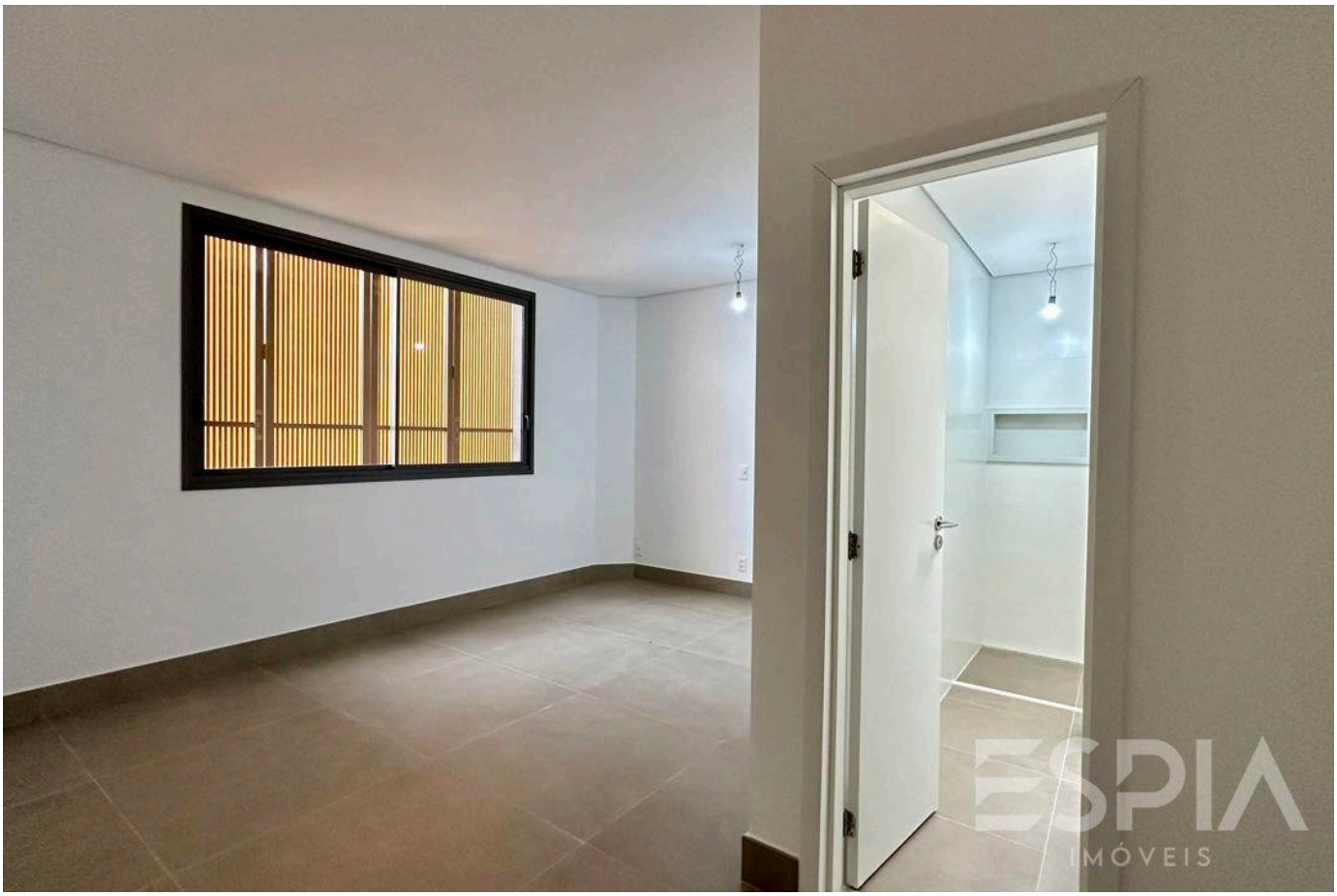



Prices and availability are subject to change without notice. The information in this document may contain errors or omissions and is subject to change, prior sale or withdrawal from the market. Images are for illustration purposes only.

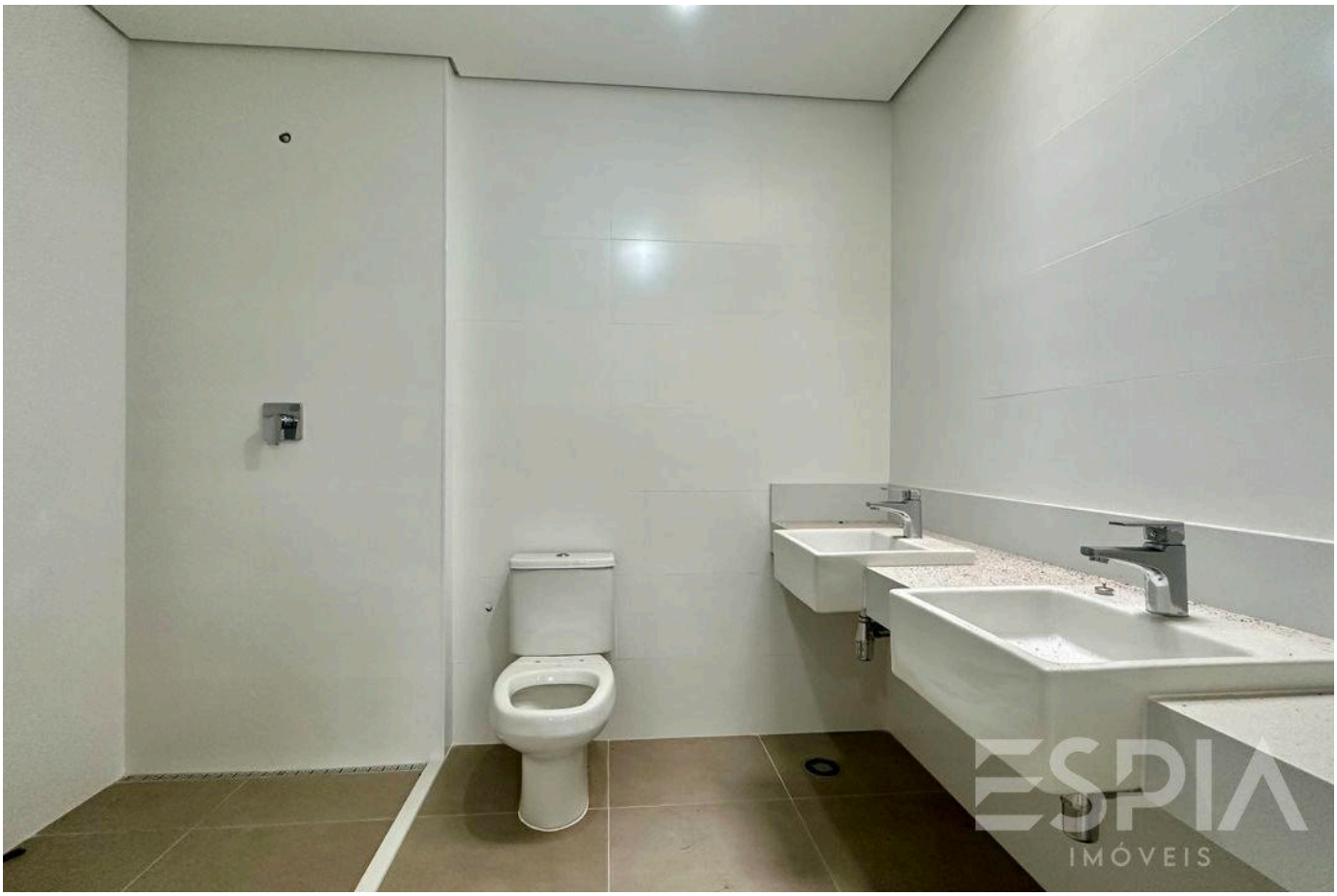



Prices and availability are subject to change without notice. The information in this document may contain errors or omissions and is subject to change, prior sale or withdrawal from the market. Images are for illustration purposes only.



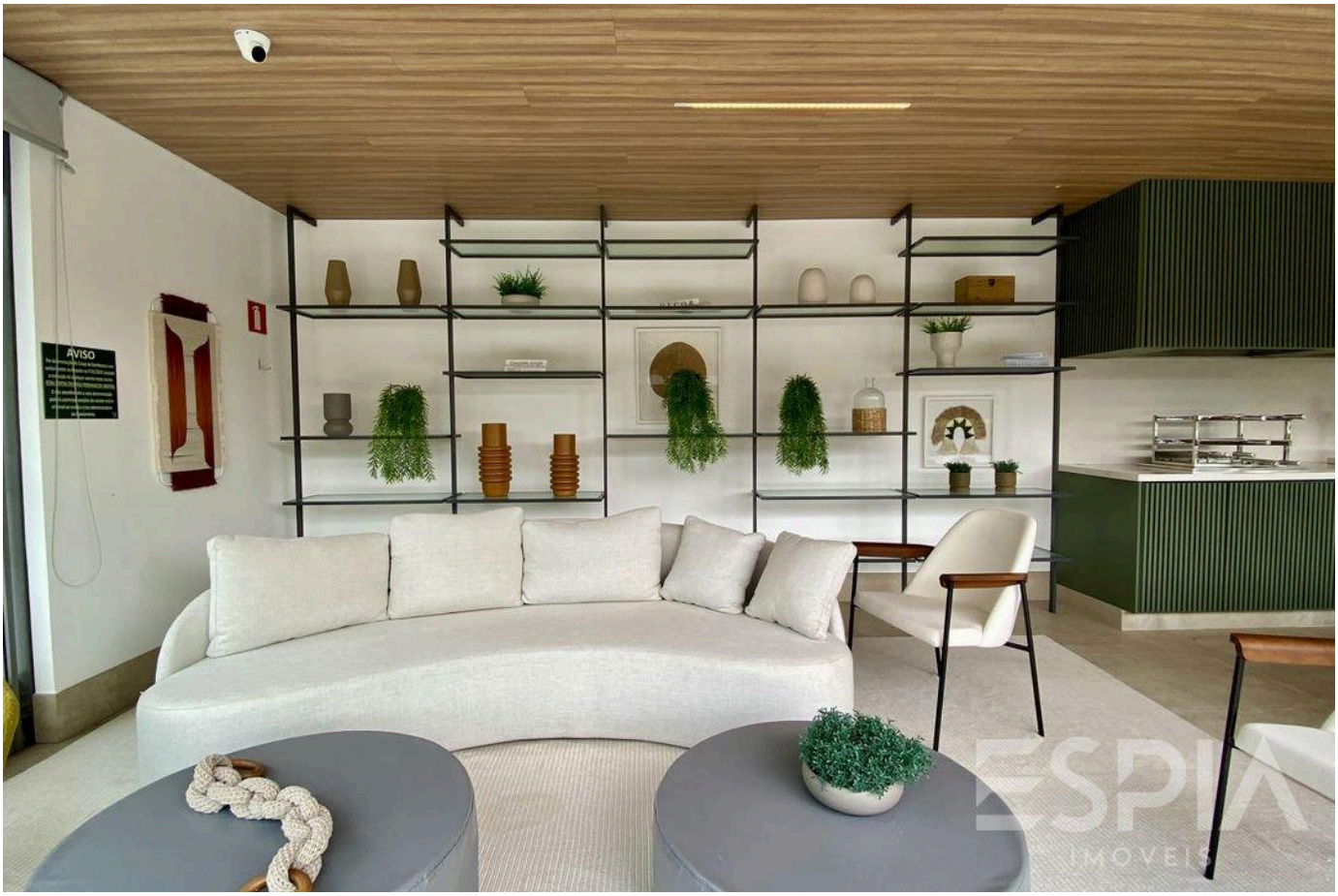

Prices and availability are subject to change without notice. The information in this document may contain errors or omissions and is subject to change, prior sale or withdrawal from the market. Images are for illustration purposes only.





Prices and availability are subject to change without notice. The information in this document may contain errors or omissions and is subject to change, prior sale or withdrawal from the market. Images are for illustration purposes only.





Prices and availability are subject to change without notice. The information in this document may contain errors or omissions and is subject to change, prior sale or withdrawal from the market. Images are for illustration purposes only.

ESPIA
IMÓVEIS

THE RIVIERA, UP CLOSE.

Nelson Manias

CRECI 035332-J

+55 (13) 99209-2665

espia.riviera@gmail.com

VIEW ALL PHOTOS →