HOUSE WITH 5 EN-SUITE BEDROOMS AND 480 M² FOR SALE IN RIVIERA DE SÃO LOURENÇO

RIVIERA DE SÃO LOURENÇO · BERTIOGA

R$ 5.000.000 (US$ 850,340)

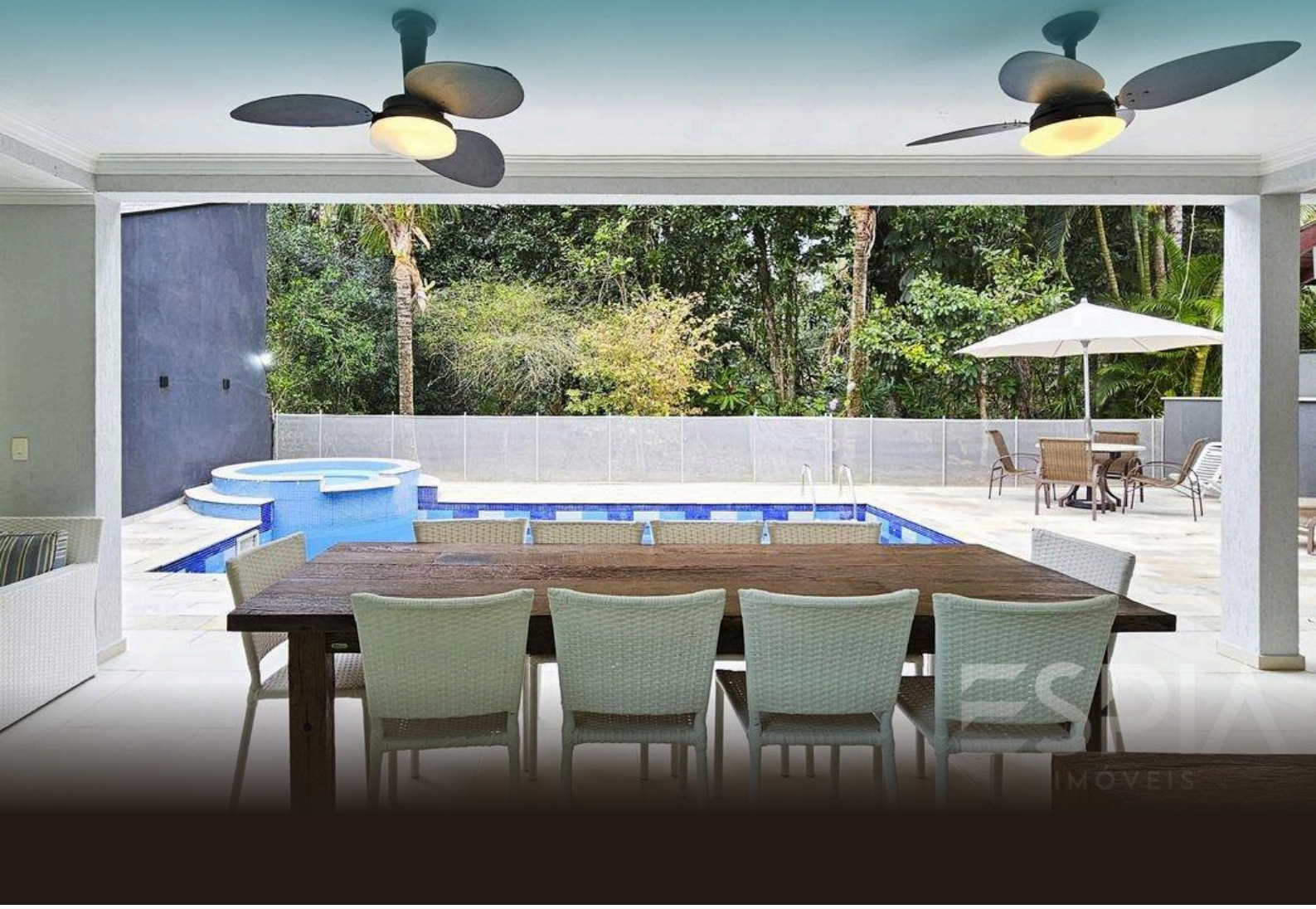

REF	BEDROOMS	SUITES	PARKING	AREA M²
ZY-5517	5	5	12	480

Condo fee R$ 1.300/month Property tax (IPTU) R$ 10.617/year

Prices and availability are subject to change without notice. The information in this document may contain errors or omissions and is subject to change, prior sale or withdrawal from the market. Images are for illustration purposes only.

HOUSE WITH 5 EN-SUITE BEDROOMS AND 480 M² FOR SALE IN RIVIERA DE SÃO LOURENÇO

An exceptional property spanning 480 square meters, featuring five en-suite bedrooms and accommodations for six vehicles in open parking. The residence includes a swimming pool, gourmet lounge, and generous landscaped grounds, complemented by premium furnishings. Located in Riviera de São Lourenço, Bertioga, this home is part of one of São Paulo's most prestigious coastal condominiums, distinguished by its proximity to pristine beaches and comprehensive amenities that ensure daily comfort and lifestyle excellence.

UNIT FEATURES

- Air Conditioning – Bedrooms
- Green Area
- BBQ Grill
- Gourmet Lounge
- Powder Room
- Furnished
- Swimming Pool



Prices and availability are subject to change without notice. The information in this document may contain errors or omissions and is subject to change, prior sale or withdrawal from the market. Images are for illustration purposes only.





Prices and availability are subject to change without notice. The information in this document may contain errors or omissions and is subject to change, prior sale or withdrawal from the market. Images are for illustration purposes only.

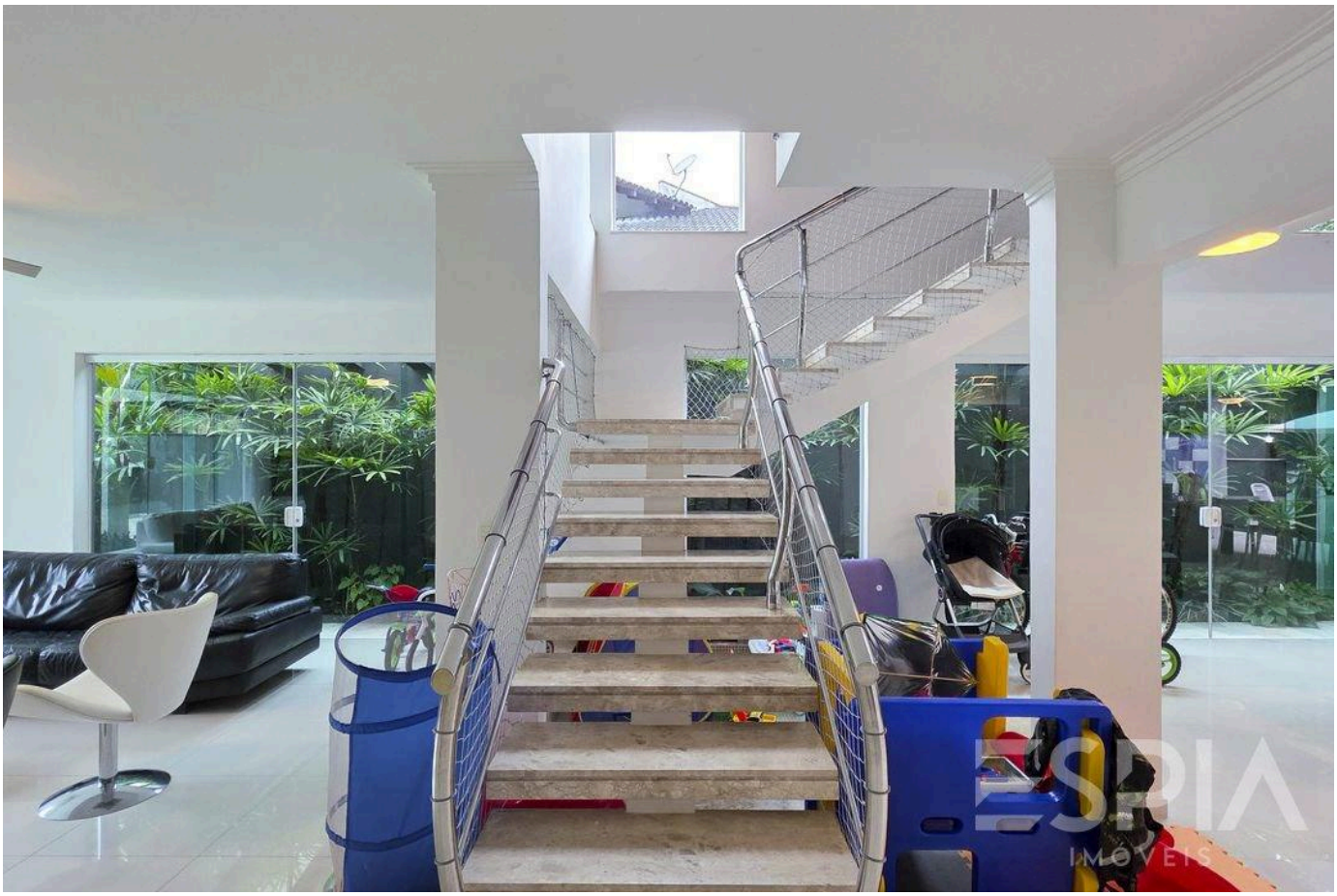



Prices and availability are subject to change without notice. The information in this document may contain errors or omissions and is subject to change, prior sale or withdrawal from the market. Images are for illustration purposes only.

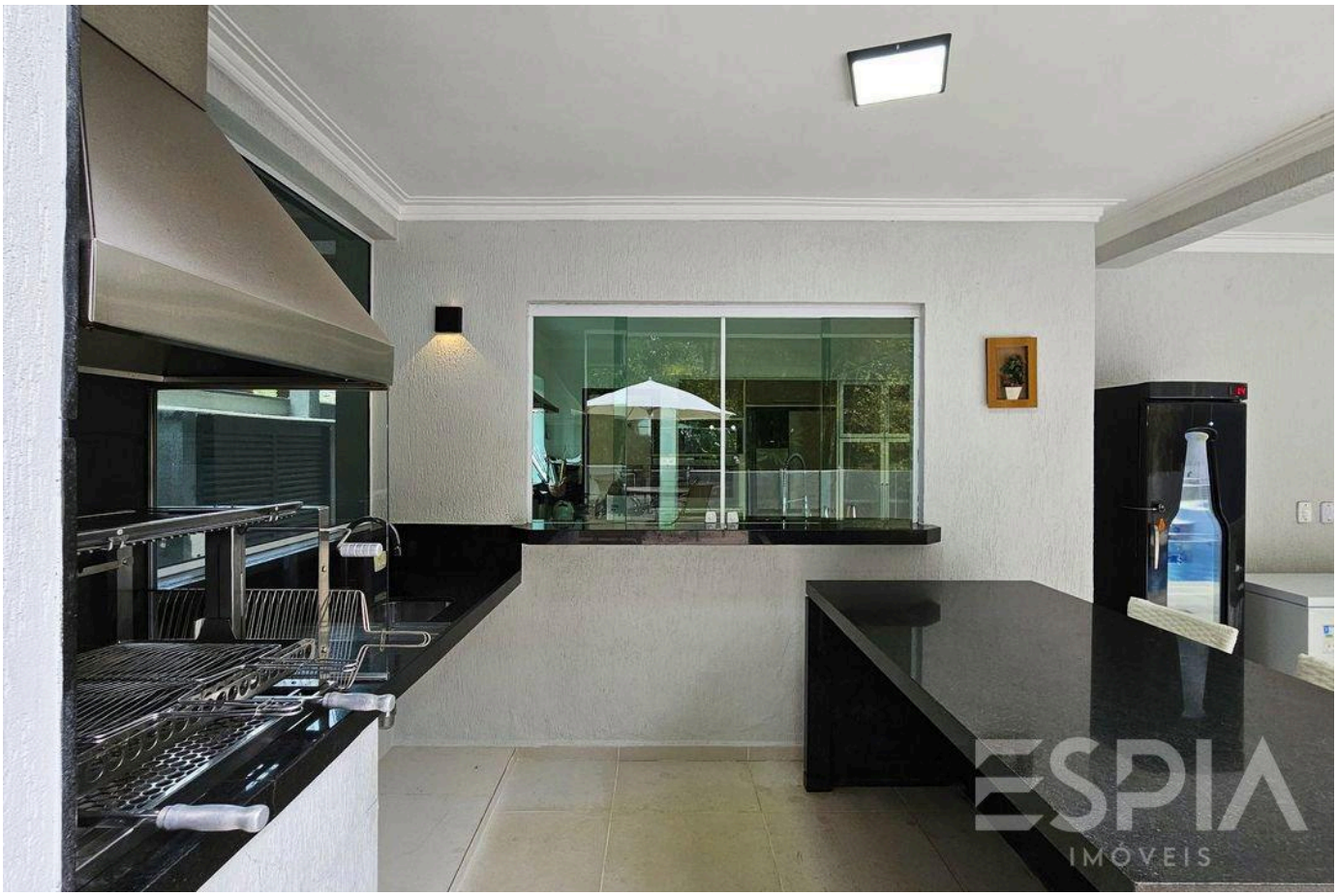

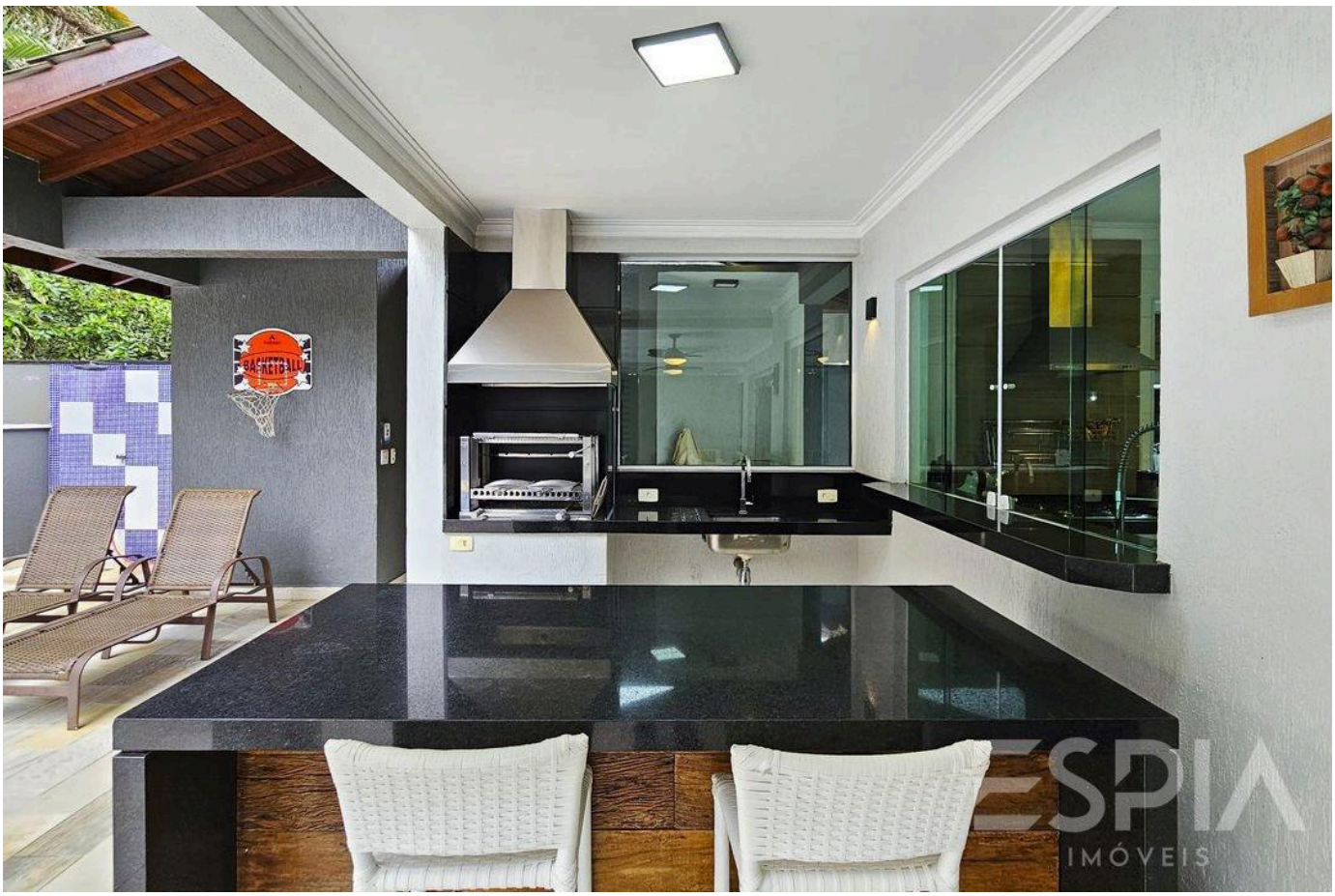

Prices and availability are subject to change without notice. The information in this document may contain errors or omissions and is subject to change, prior sale or withdrawal from the market. Images are for illustration purposes only.





Prices and availability are subject to change without notice. The information in this document may contain errors or omissions and is subject to change, prior sale or withdrawal from the market. Images are for illustration purposes only.



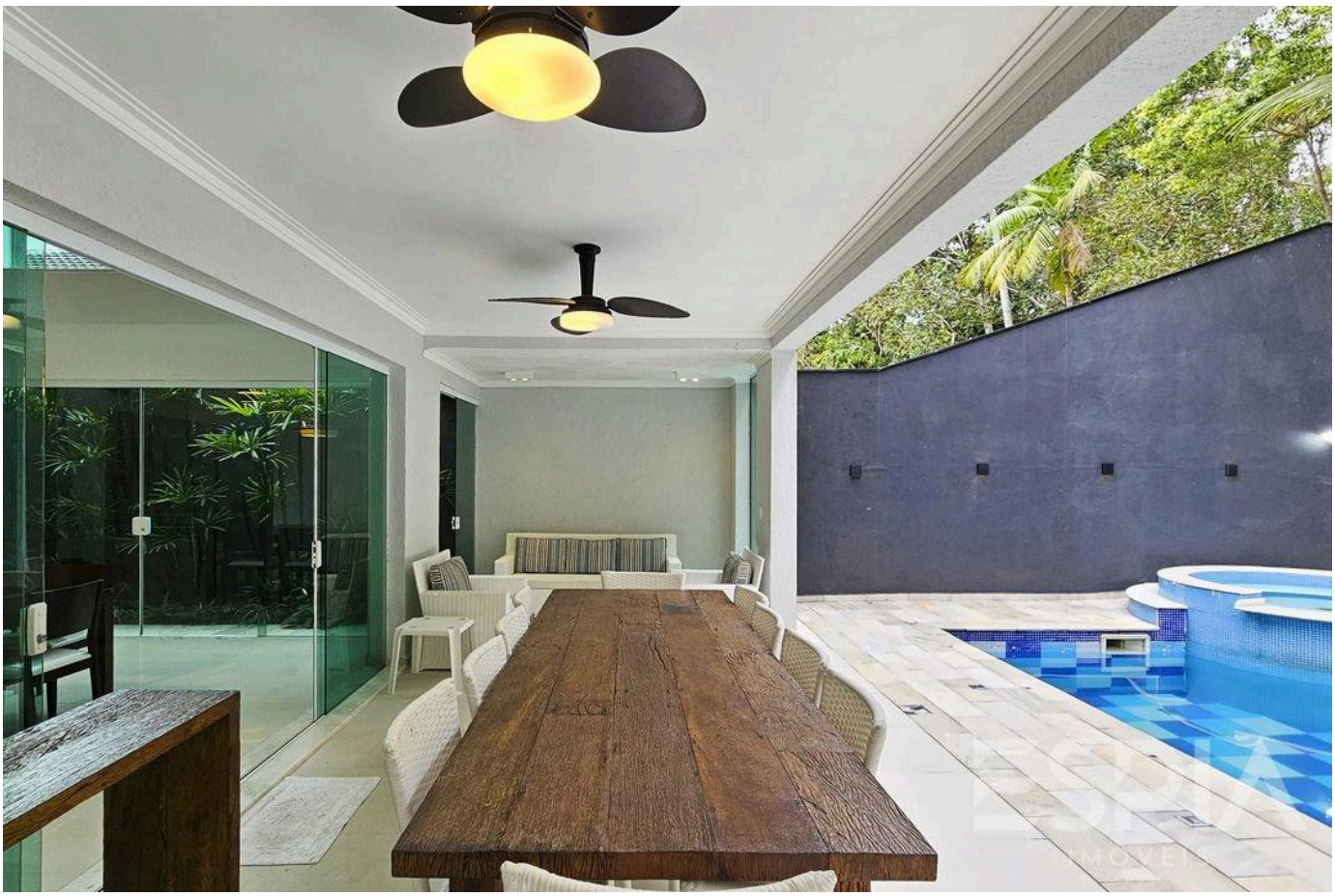

Prices and availability are subject to change without notice. The information in this document may contain errors or omissions and is subject to change, prior sale or withdrawal from the market. Images are for illustration purposes only.

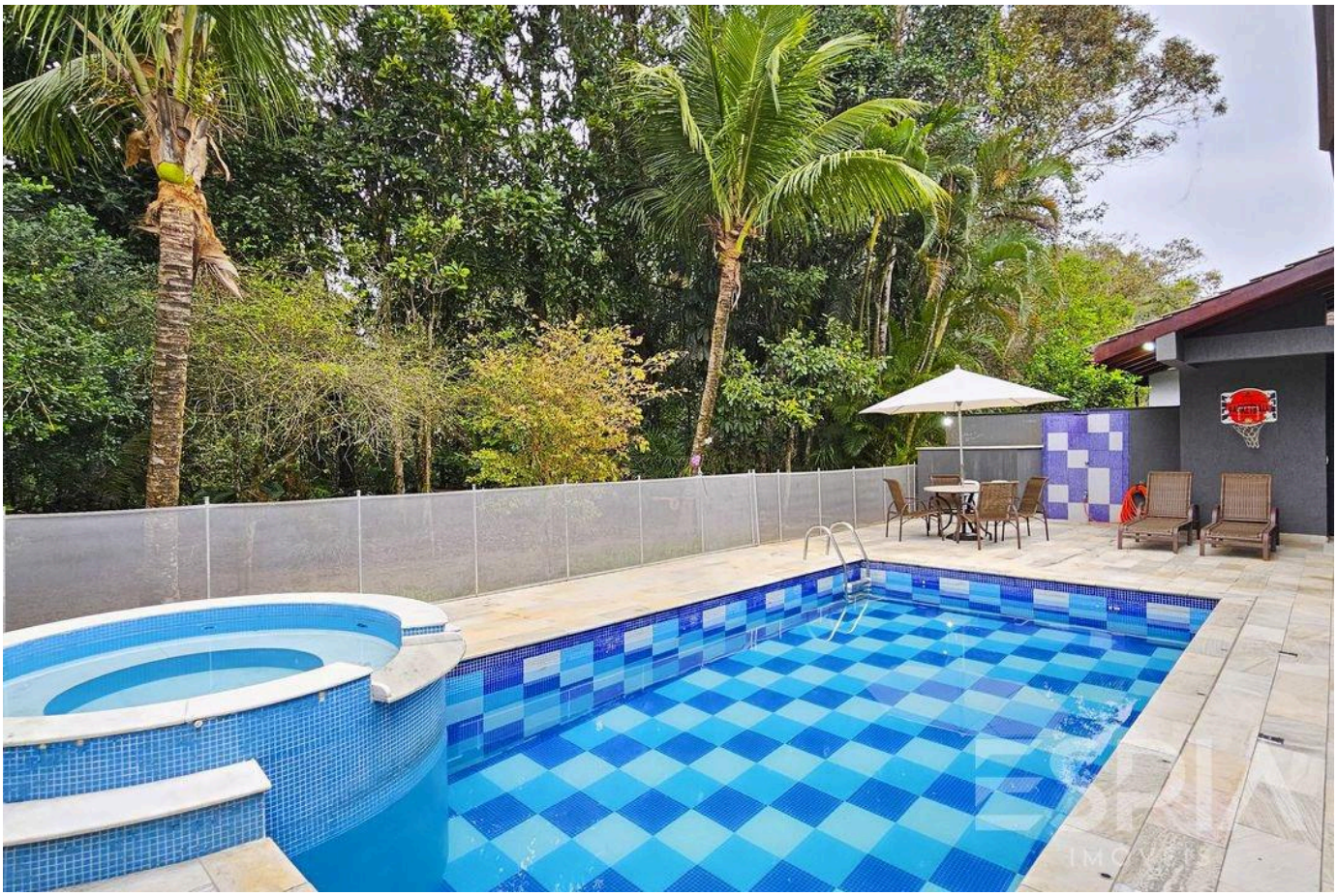



Prices and availability are subject to change without notice. The information in this document may contain errors or omissions and is subject to change, prior sale or withdrawal from the market. Images are for illustration purposes only.





Prices and availability are subject to change without notice. The information in this document may contain errors or omissions and is subject to change, prior sale or withdrawal from the market. Images are for illustration purposes only.





Prices and availability are subject to change without notice. The information in this document may contain errors or omissions and is subject to change, prior sale or withdrawal from the market. Images are for illustration purposes only.





Prices and availability are subject to change without notice. The information in this document may contain errors or omissions and is subject to change, prior sale or withdrawal from the market. Images are for illustration purposes only.

ESPIA
IMÓVEIS

THE RIVIERA, UP CLOSE.

Nelson Manias

CRECI 035332-J

+55 (13) 99209-2665

espia.riviera@gmail.com

VIEW ALL PHOTOS →