APARTMENT WITH 4 BEDROOMS, OF WHICH 2 EN SUITE, AND 170 M² FOR SALE IN RIVIERA DE SÃO LOURENÇO

RIVIERA DE SÃO LOURENÇO · BERTIOGA

R$ 6.980.000 (US$ 1,187,075)



REF	BEDROOMS	SUITES	PARKING	AREA M²
ZY-5673	4	2	2	170

Condo fee R$ 4.300/month Property tax (IPTU) R$ 519/year

Prices and availability are subject to change without notice. The information in this document may contain errors or omissions and is subject to change, prior sale or withdrawal from the market. Images are for illustration purposes only.

APARTMENT WITH 4 BEDROOMS, OF WHICH 2 EN SUITE, AND 170 M² FOR SALE IN RIVIERA DE SÃO LOURENÇO

Apartamento com 4 dormitórios, sendo 2 suítes, distribuído em 170 m² de área útil. A unidade apresenta 2 vagas cobertas de garagem, churrasqueira gourmet na varanda, chuveiro aquecido a gás, recebe sol da manhã e oferece vista para o mar. Entregue mobiliado com acabamento de alto padrão.

Localizado na Riviera de São Lourenço, em Bertioga, em um edifício de alto padrão equipado com piscinas para adultos e crianças, quadra de tênis, salão de festas, salão de jogos para adultos e serviço de praia. A propriedade integra a infraestrutura completa da região, com proximidade a belas praias e elevado padrão de qualidade de vida.

UNIT FEATURES

- Gourmet BBQ Grill on the Balcony
- Furnished
- Sea View
- Gas-Heated Shower
- Morning Sun Exposure

CONDOMINIUM FEATURES

- Adult Pool
- Tennis Court
- Adult Game Room
- Children's Pool
- Event Hall
- Beach Service

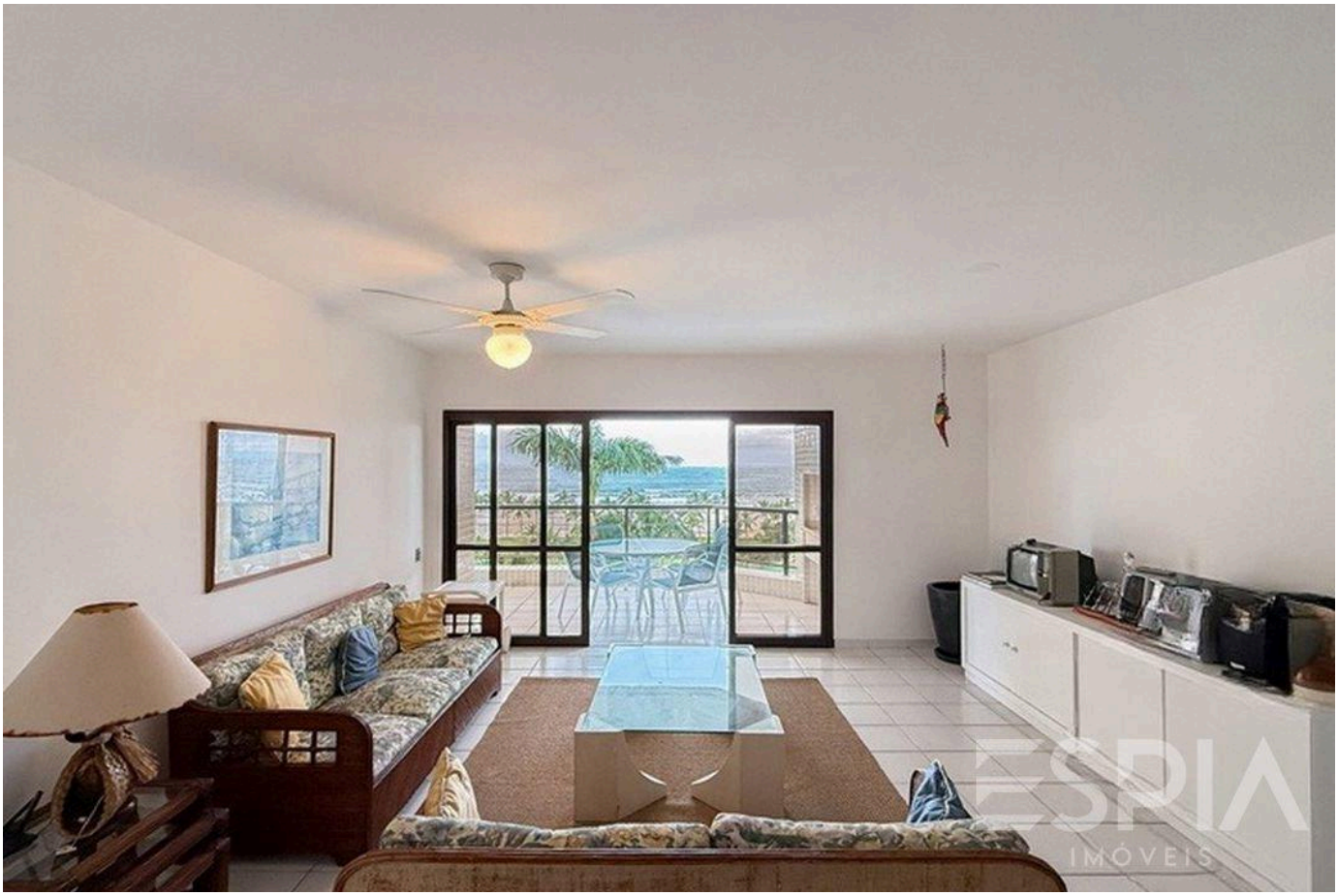

Prices and availability are subject to change without notice. The information in this document may contain errors or omissions and is subject to change, prior sale or withdrawal from the market. Images are for illustration purposes only.





Prices and availability are subject to change without notice. The information in this document may contain errors or omissions and is subject to change, prior sale or withdrawal from the market. Images are for illustration purposes only.

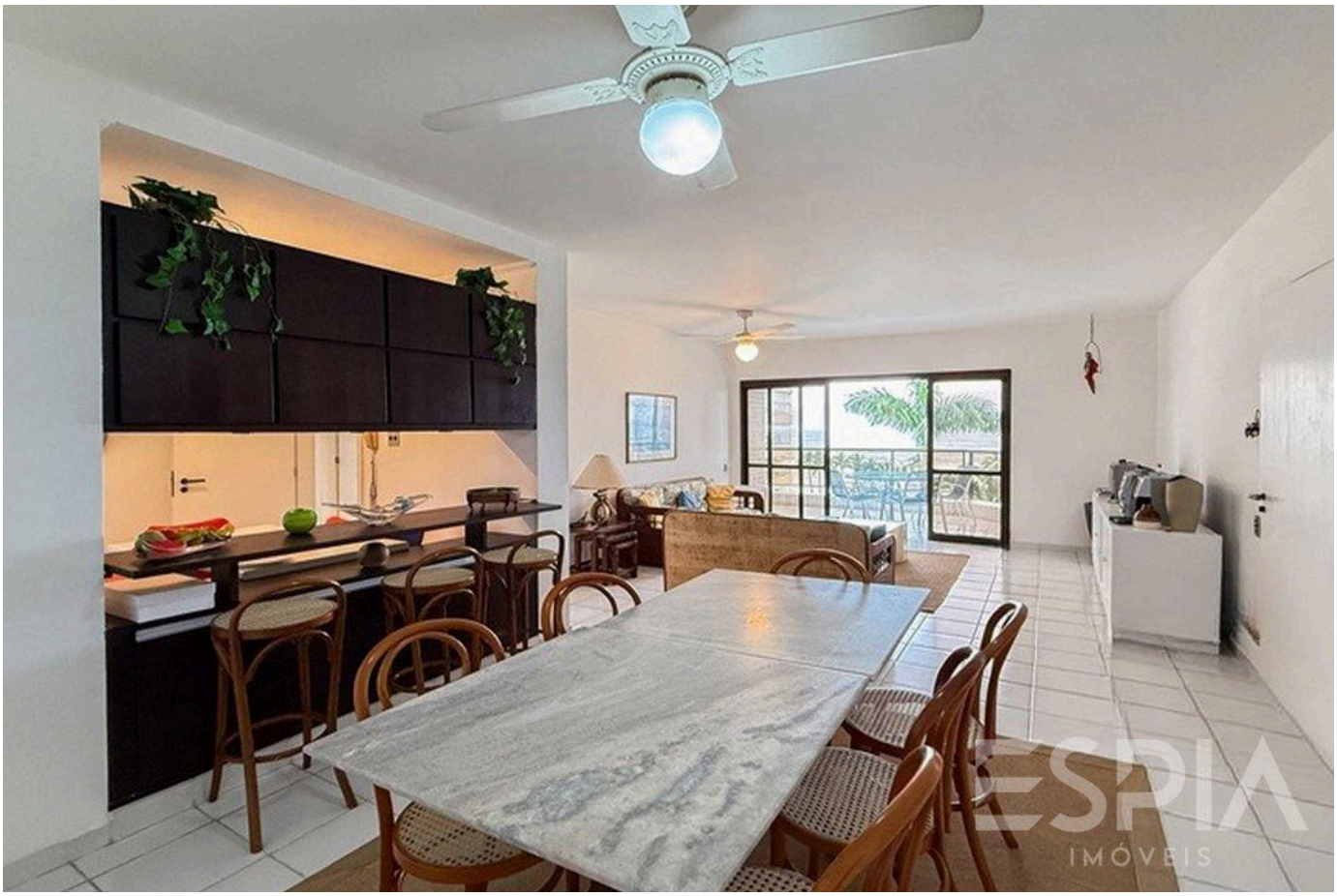



Prices and availability are subject to change without notice. The information in this document may contain errors or omissions and is subject to change, prior sale or withdrawal from the market. Images are for illustration purposes only.

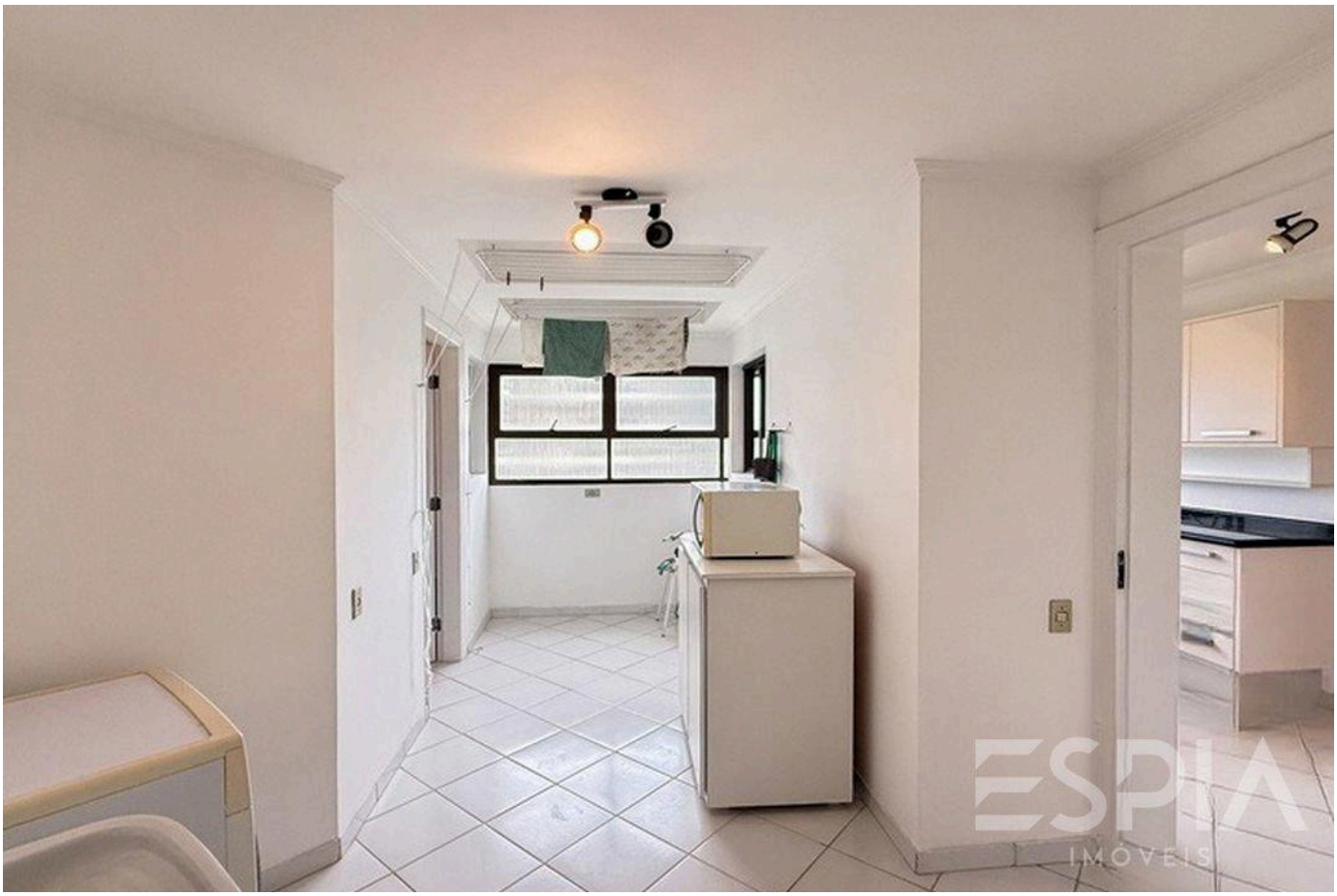



Prices and availability are subject to change without notice. The information in this document may contain errors or omissions and is subject to change, prior sale or withdrawal from the market. Images are for illustration purposes only.

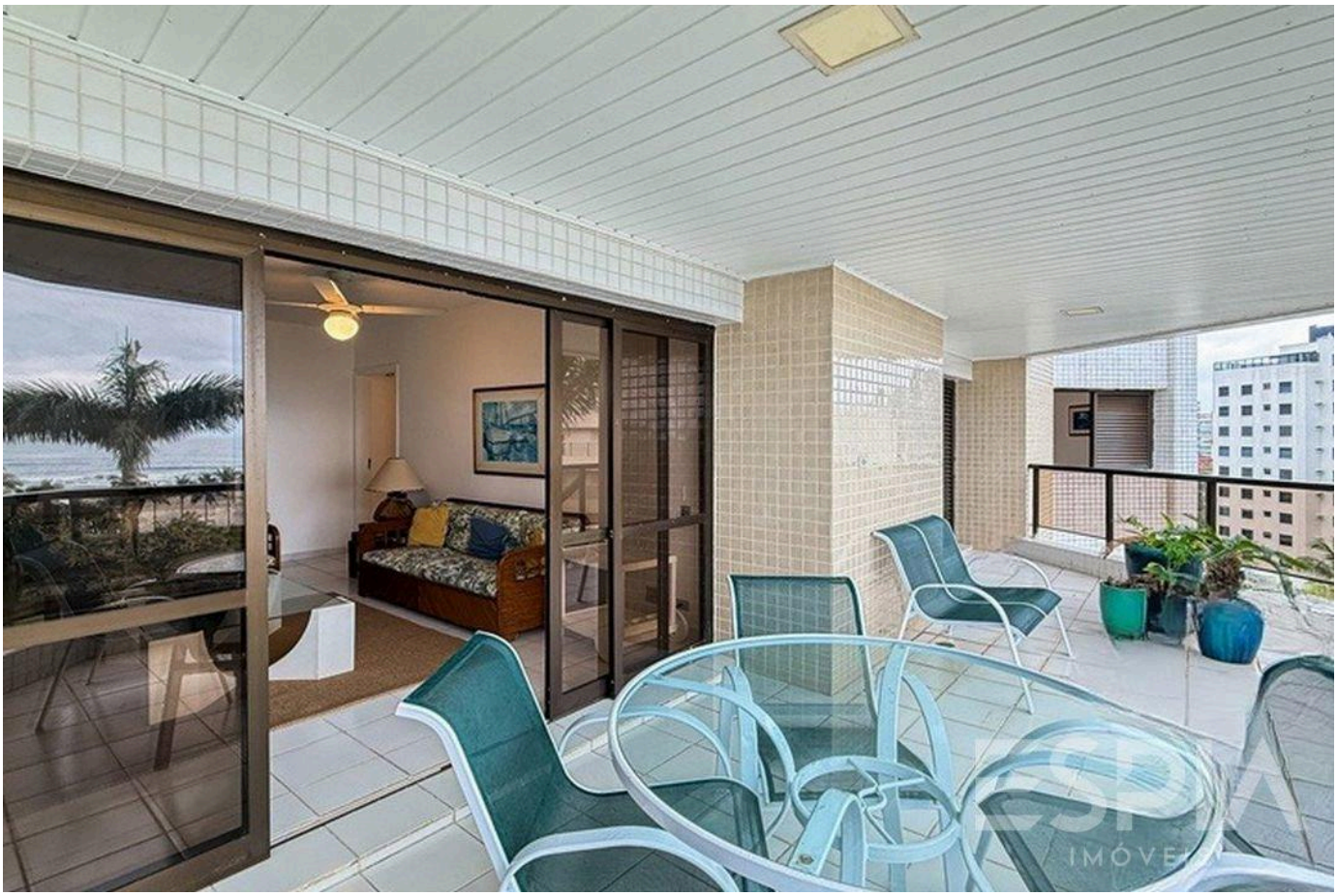



Prices and availability are subject to change without notice. The information in this document may contain errors or omissions and is subject to change, prior sale or withdrawal from the market. Images are for illustration purposes only.





Prices and availability are subject to change without notice. The information in this document may contain errors or omissions and is subject to change, prior sale or withdrawal from the market. Images are for illustration purposes only.





Prices and availability are subject to change without notice. The information in this document may contain errors or omissions and is subject to change, prior sale or withdrawal from the market. Images are for illustration purposes only.





Prices and availability are subject to change without notice. The information in this document may contain errors or omissions and is subject to change, prior sale or withdrawal from the market. Images are for illustration purposes only.



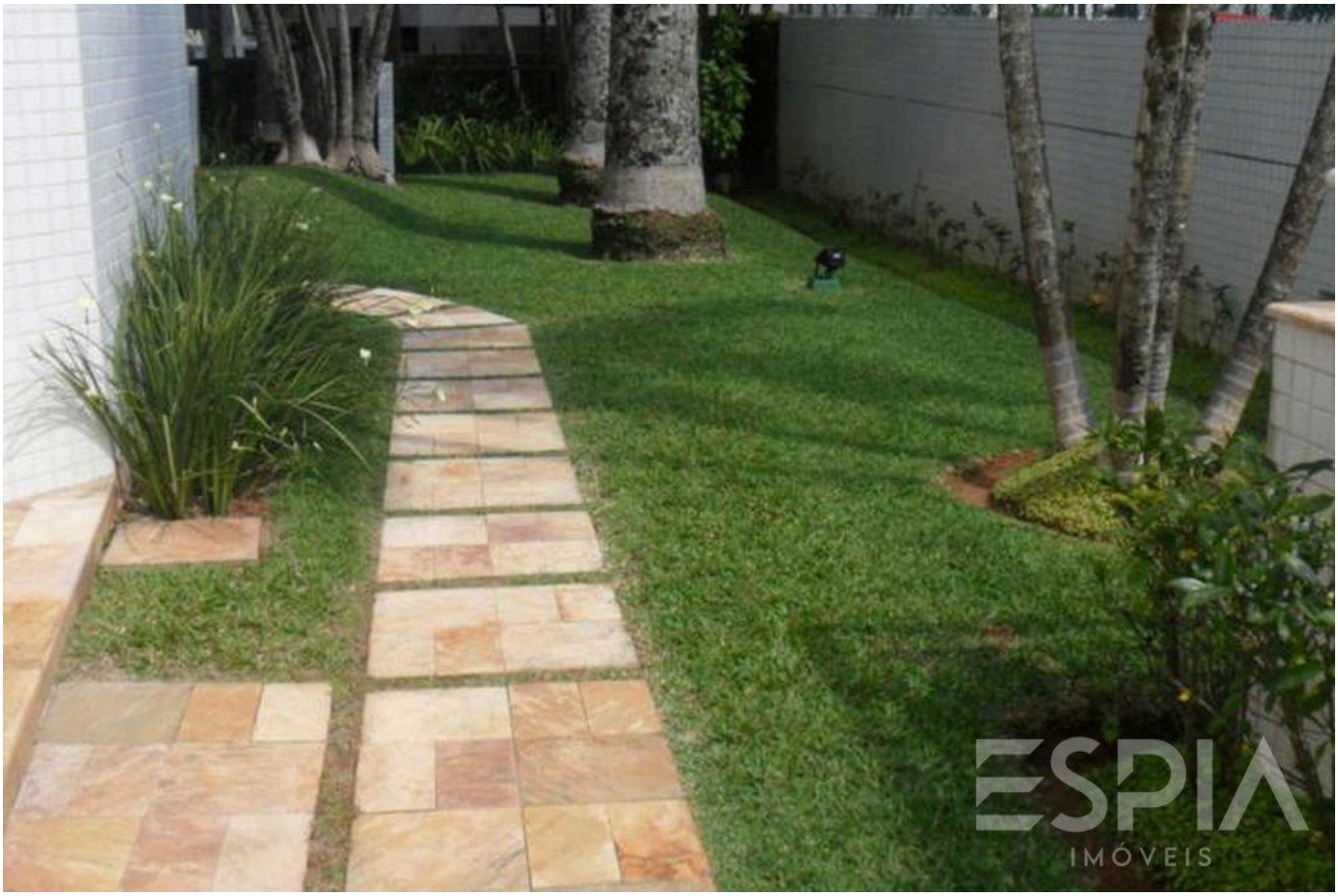

Prices and availability are subject to change without notice. The information in this document may contain errors or omissions and is subject to change, prior sale or withdrawal from the market. Images are for illustration purposes only.





Prices and availability are subject to change without notice. The information in this document may contain errors or omissions and is subject to change, prior sale or withdrawal from the market. Images are for illustration purposes only.

ESPIA
IMÓVEIS

THE RIVIERA, UP CLOSE.

Nelson Manias

CRECI 035332-J

+55 (13) 99209-2665

espia.riviera@gmail.com

VIEW ALL PHOTOS →