APARTMENT WITH 2 EN-SUITE BEDROOMS AND 85 M² FOR SALE IN RIVIERA DE SÃO LOURENÇO

RIVIERA DE SÃO LOURENÇO · BERTIOGA

R$ 2.510.000 (US$ 426,871)



REF	BEDROOMS	SUITES	PARKING	AREA M²
ZY-5703	2	2	2	85

Condo fee R$ 2.526/month Property tax (IPTU) R$ 411/year

Prices and availability are subject to change without notice. The information in this document may contain errors or omissions and is subject to change, prior sale or withdrawal from the market. Images are for illustration purposes only.

APARTMENT WITH 2 EN-SUITE BEDROOMS AND 85 M² FOR SALE IN RIVIERA DE SÃO LOURENÇO

Two-bedroom apartment with en suite bathrooms, distributed across 85 square meters of usable area. The unit features climate-controlled comfort with air-conditioning in the bedrooms and living area, ensuring a pleasant environment throughout the year. The property includes two covered parking spaces, providing convenience and security for vehicles. Located in Riviera de São Lourenço in Bertioga, the apartment is situated within a high-standard building distinguished by complete infrastructure, proximity to beautiful beaches, and elevated quality of life standards. The region offers all the amenities necessary for superior living, ideal for those seeking tranquility and sophistication on the São Paulo coast.

UNIT FEATURES

- Air Conditioning – Bedrooms
- Air Conditioning – Living Room



Prices and availability are subject to change without notice. The information in this document may contain errors or omissions and is subject to change, prior sale or withdrawal from the market. Images are for illustration purposes only.





Prices and availability are subject to change without notice. The information in this document may contain errors or omissions and is subject to change, prior sale or withdrawal from the market. Images are for illustration purposes only.





Prices and availability are subject to change without notice. The information in this document may contain errors or omissions and is subject to change, prior sale or withdrawal from the market. Images are for illustration purposes only.

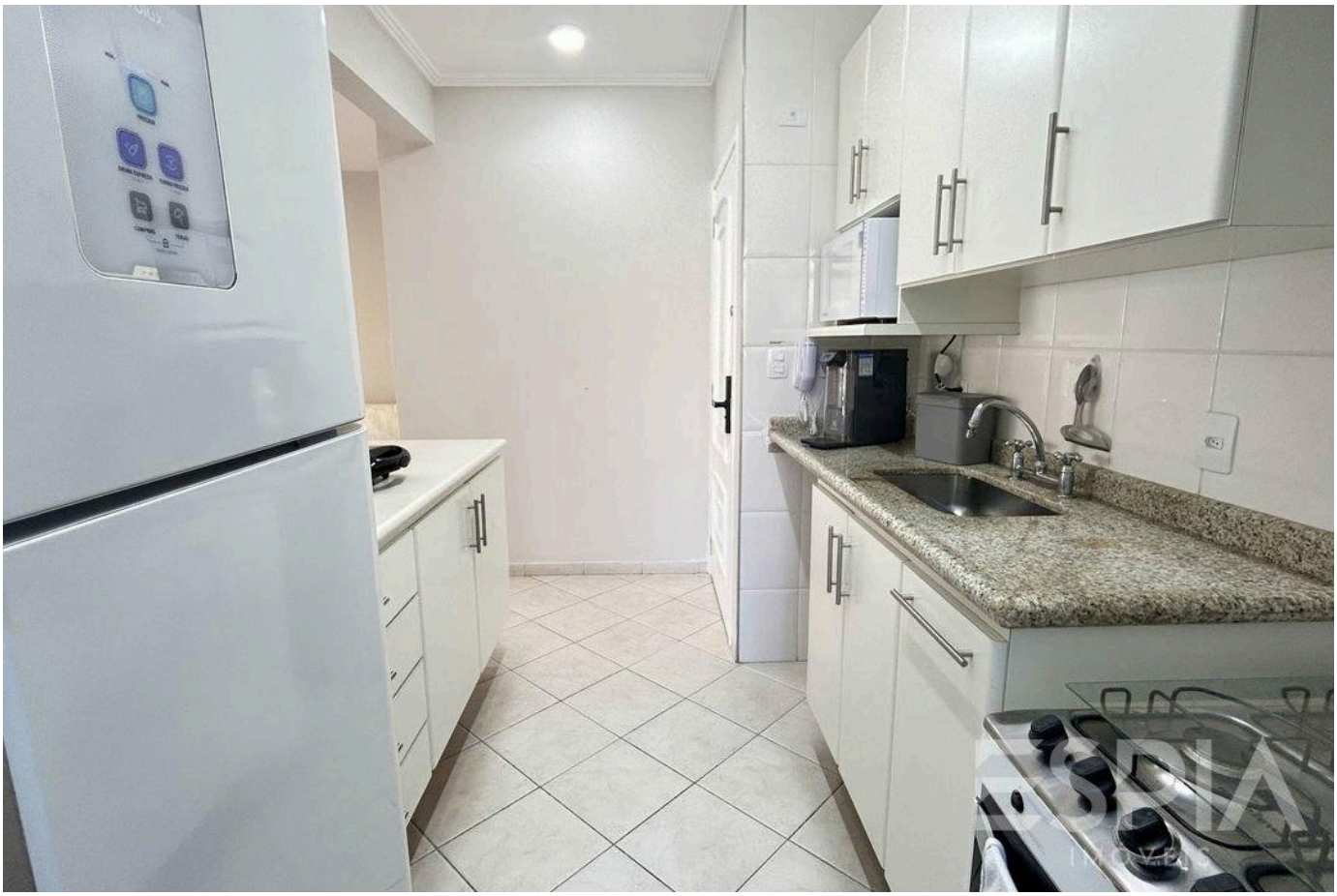

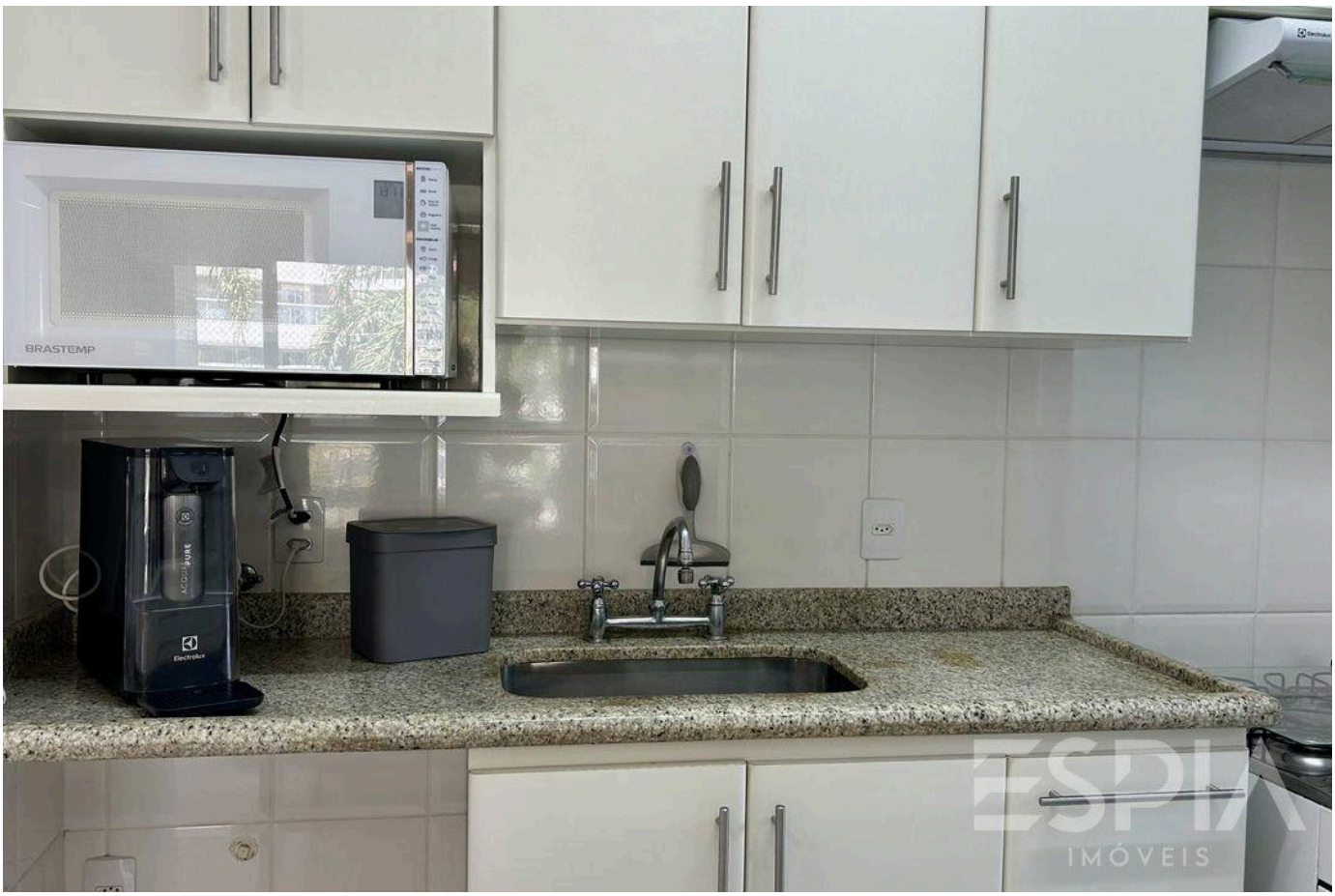

Prices and availability are subject to change without notice. The information in this document may contain errors or omissions and is subject to change, prior sale or withdrawal from the market. Images are for illustration purposes only.





Prices and availability are subject to change without notice. The information in this document may contain errors or omissions and is subject to change, prior sale or withdrawal from the market. Images are for illustration purposes only.





Prices and availability are subject to change without notice. The information in this document may contain errors or omissions and is subject to change, prior sale or withdrawal from the market. Images are for illustration purposes only.





Prices and availability are subject to change without notice. The information in this document may contain errors or omissions and is subject to change, prior sale or withdrawal from the market. Images are for illustration purposes only.

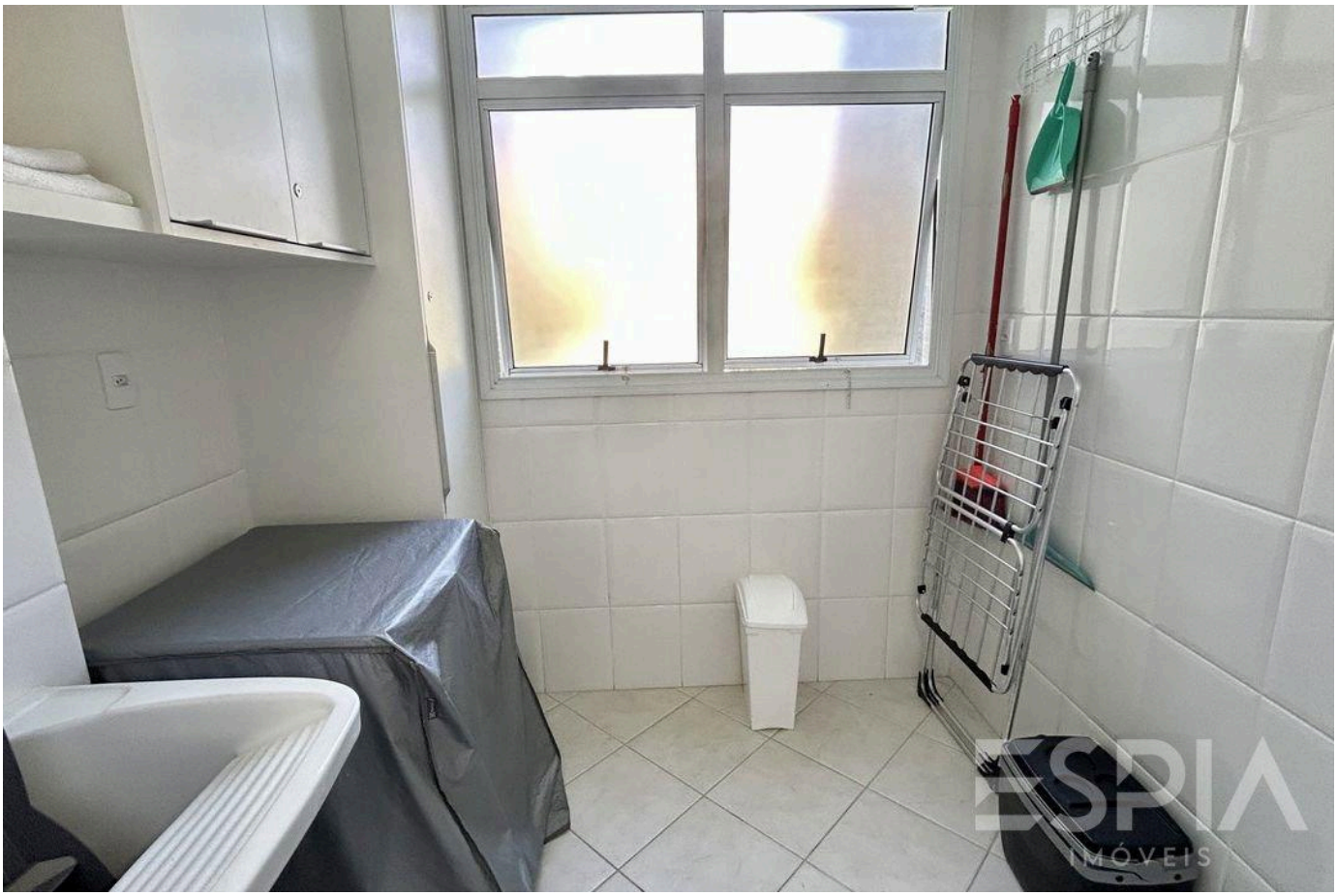

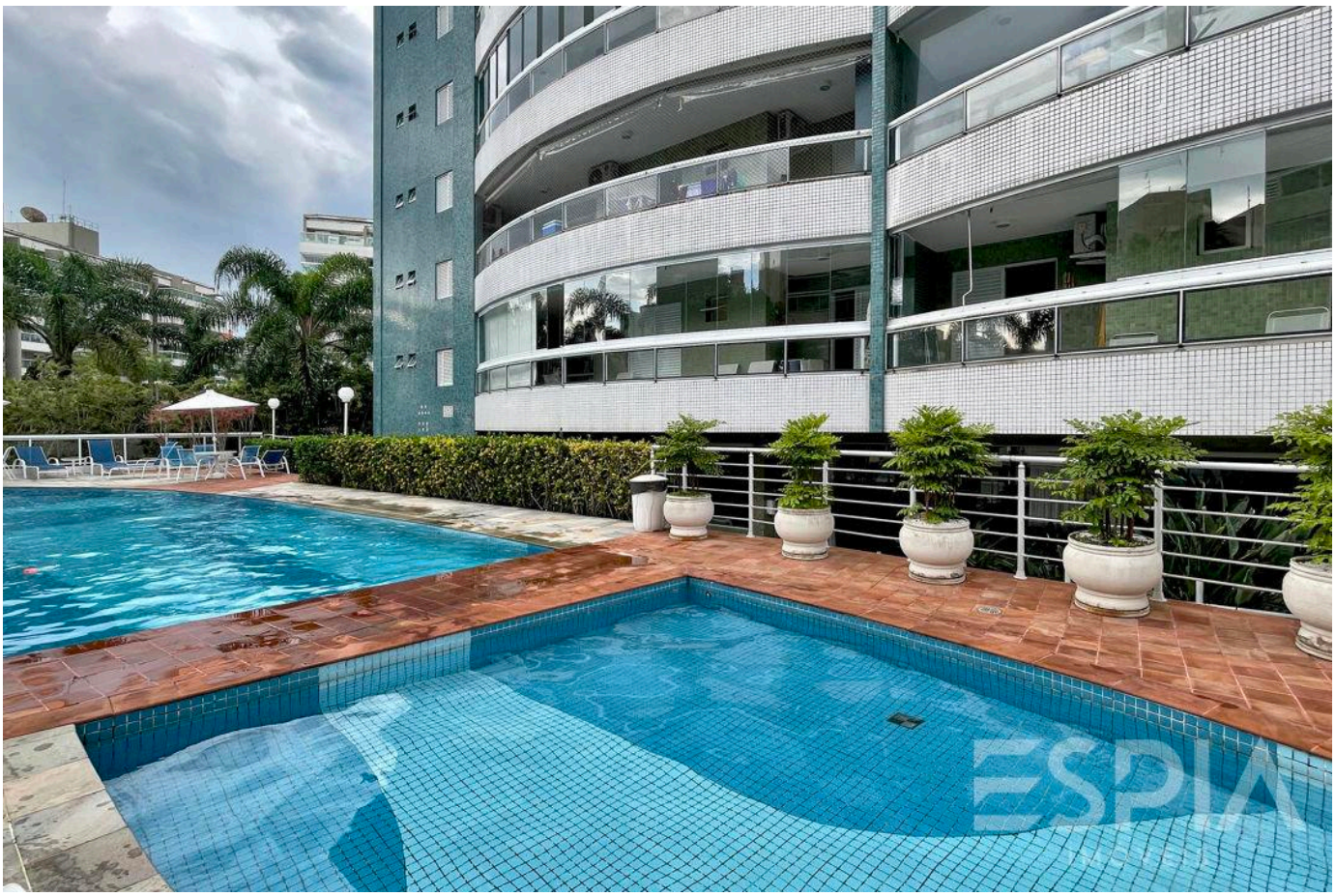

Prices and availability are subject to change without notice. The information in this document may contain errors or omissions and is subject to change, prior sale or withdrawal from the market. Images are for illustration purposes only.





Prices and availability are subject to change without notice. The information in this document may contain errors or omissions and is subject to change, prior sale or withdrawal from the market. Images are for illustration purposes only.





Prices and availability are subject to change without notice. The information in this document may contain errors or omissions and is subject to change, prior sale or withdrawal from the market. Images are for illustration purposes only.

ESPIA
IMÓVEIS

THE RIVIERA, UP CLOSE.

Nelson Manias

CRECI 035332-J

+55 (13) 99209-2665

espia.riviera@gmail.com

VIEW ALL PHOTOS →