APARTMENT WITH 1 EN-SUITE BEDROOM AND 39 M² FOR SALE IN RIVIERA DE SÃO LOURENÇO

RIVIERA DE SÃO LOURENÇO · BERTIOGA

R$ 1.150.000 (US$ 195,578)

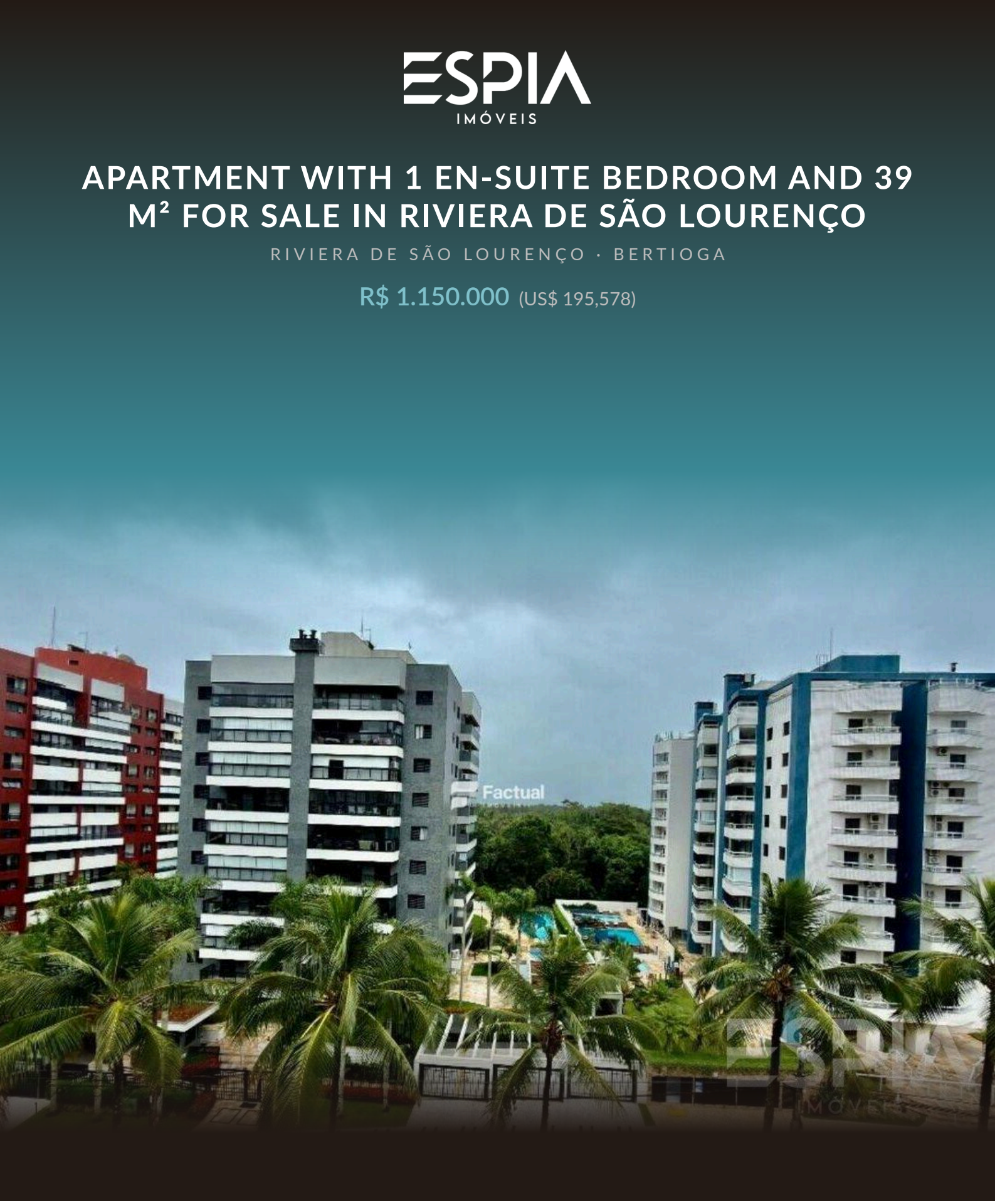

REF	BEDROOMS	SUITES	PARKING	AREA M²
ZY-5760	1	1	1	40

Condo fee R$ 3.397/month Property tax (IPTU) R$ 1.335/year

Prices and availability are subject to change without notice. The information in this document may contain errors or omissions and is subject to change, prior sale or withdrawal from the market. Images are for illustration purposes only.

APARTMENT WITH 1 EN-SUITE BEDROOM AND 39 M² FOR SALE IN RIVIERA DE SÃO LOURENÇO

One-bedroom suite apartment with 39 m² of built area, equipped with air conditioning in the living room and bedroom. The unit includes one covered parking space and is part of a high-standard building with complete infrastructure, featuring adult and children's pools, fully equipped gym, steam sauna, tennis court, gourmet lounge, beer hall, children's play area, game room for adults, and underground garage. Located in Riviera de São Lourenço in Bertioga, the property benefits from exclusive shared beach and club services. The area is renowned for its comprehensive infrastructure, proximity to beautiful beaches, and high quality of life standards, establishing itself as one of the most sought-after destinations on the São Paulo coast.

UNIT FEATURES

- Air Conditioning – Bedrooms
- Air Conditioning – Living Room

CONDOMINIUM FEATURES

- Fully Equipped Gym
- Kids' Playroom
- Draft Beer Tap in Common Areas
- Shared Module Club
- Gourmet Lounge
- Underground Garage
- Adult Pool
- Children's Pool
- Tennis Court
- Event Hall
- Adult Game Room
- Steam Sauna
- Beach Service



Prices and availability are subject to change without notice. The information in this document may contain errors or omissions and is subject to change, prior sale or withdrawal from the market. Images are for illustration purposes only.

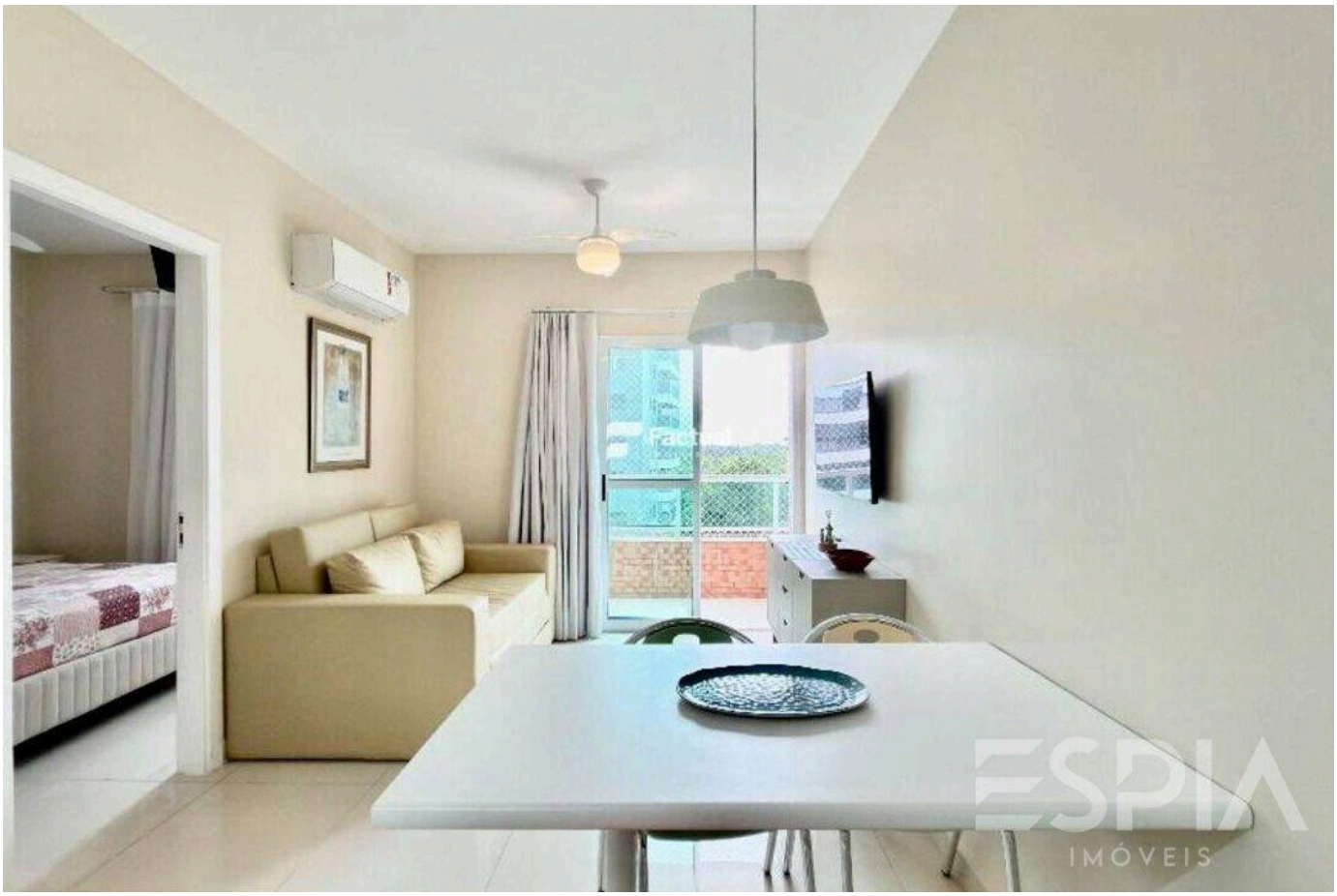

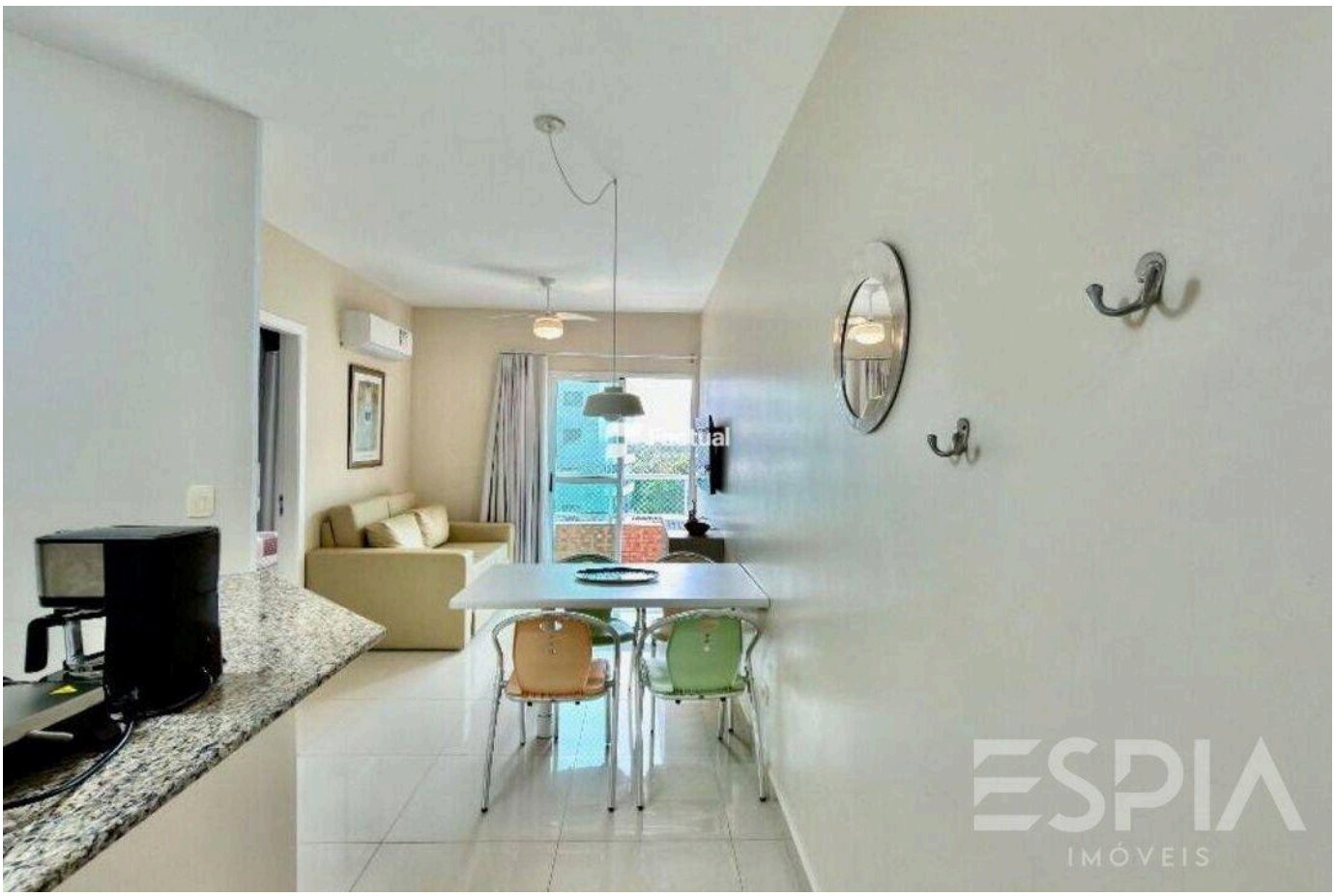

Prices and availability are subject to change without notice. The information in this document may contain errors or omissions and is subject to change, prior sale or withdrawal from the market. Images are for illustration purposes only.

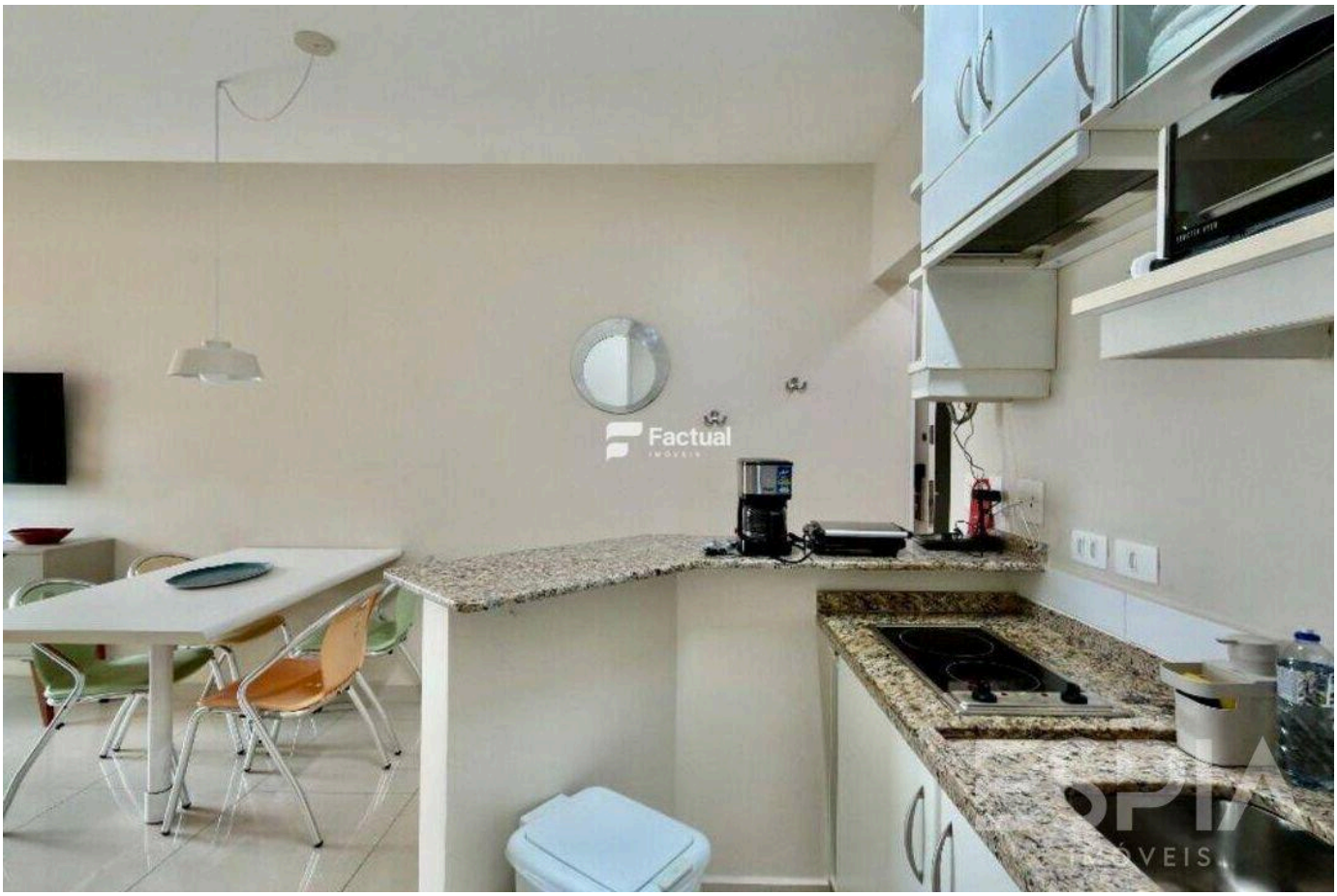

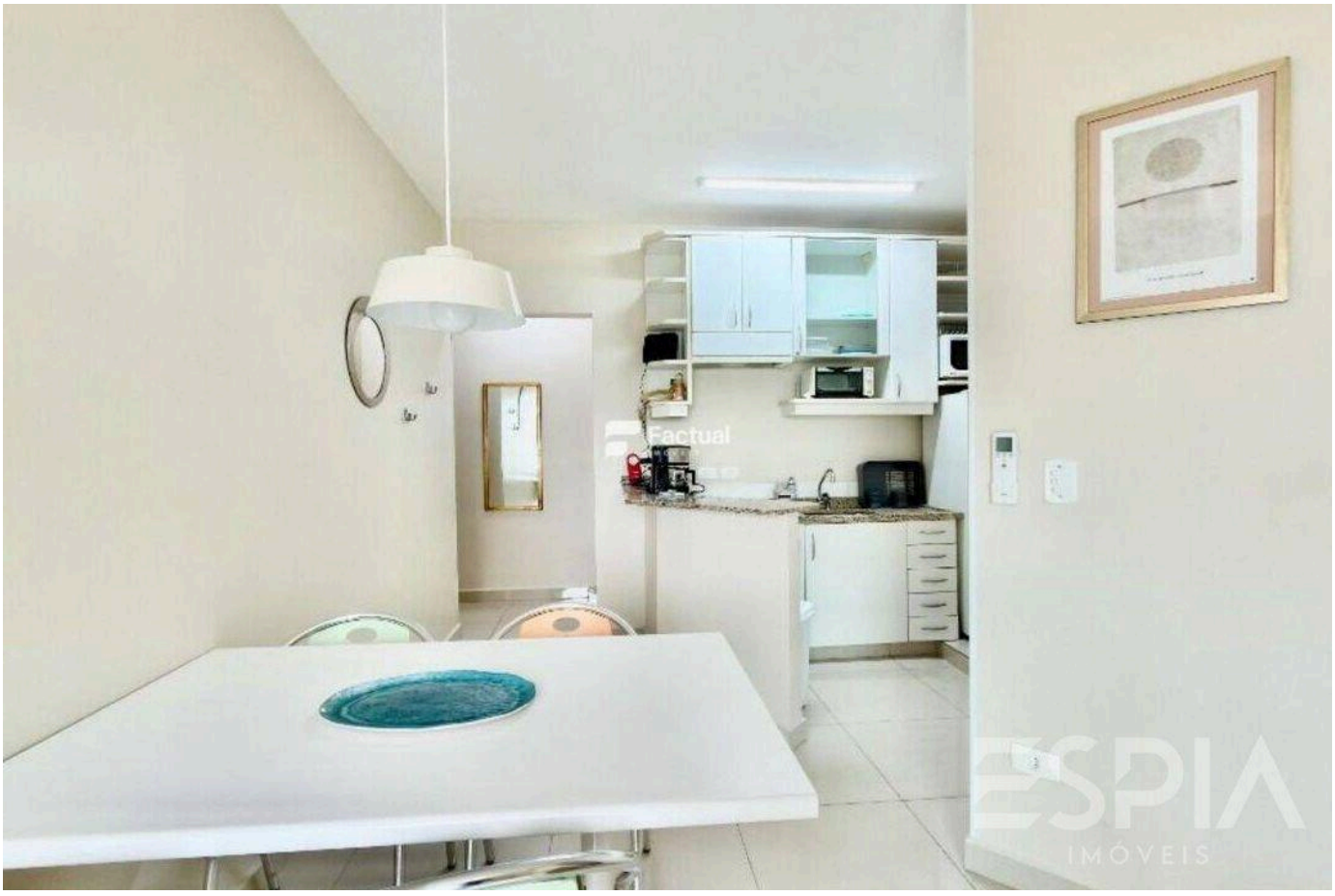

Prices and availability are subject to change without notice. The information in this document may contain errors or omissions and is subject to change, prior sale or withdrawal from the market. Images are for illustration purposes only.





Prices and availability are subject to change without notice. The information in this document may contain errors or omissions and is subject to change, prior sale or withdrawal from the market. Images are for illustration purposes only.

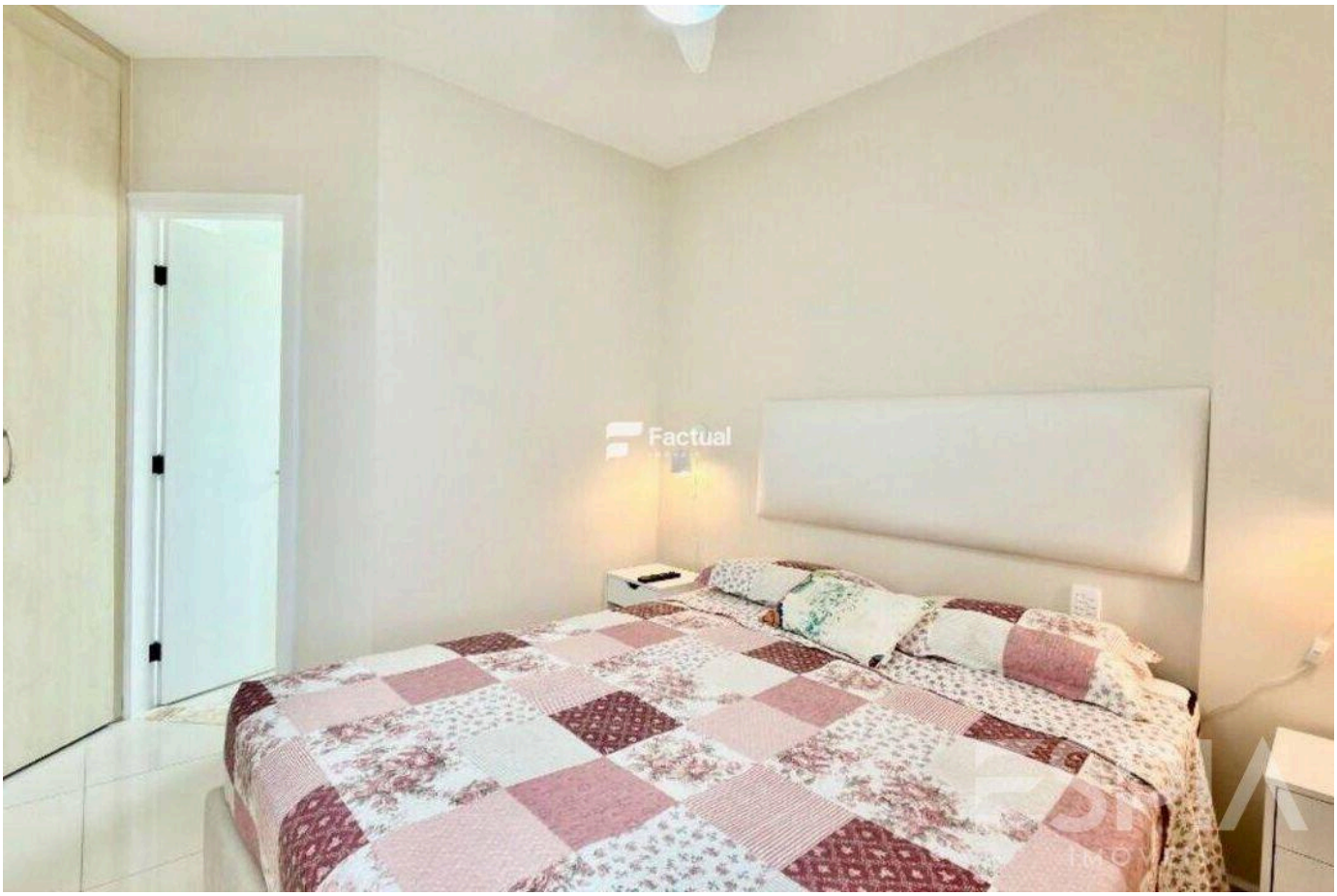

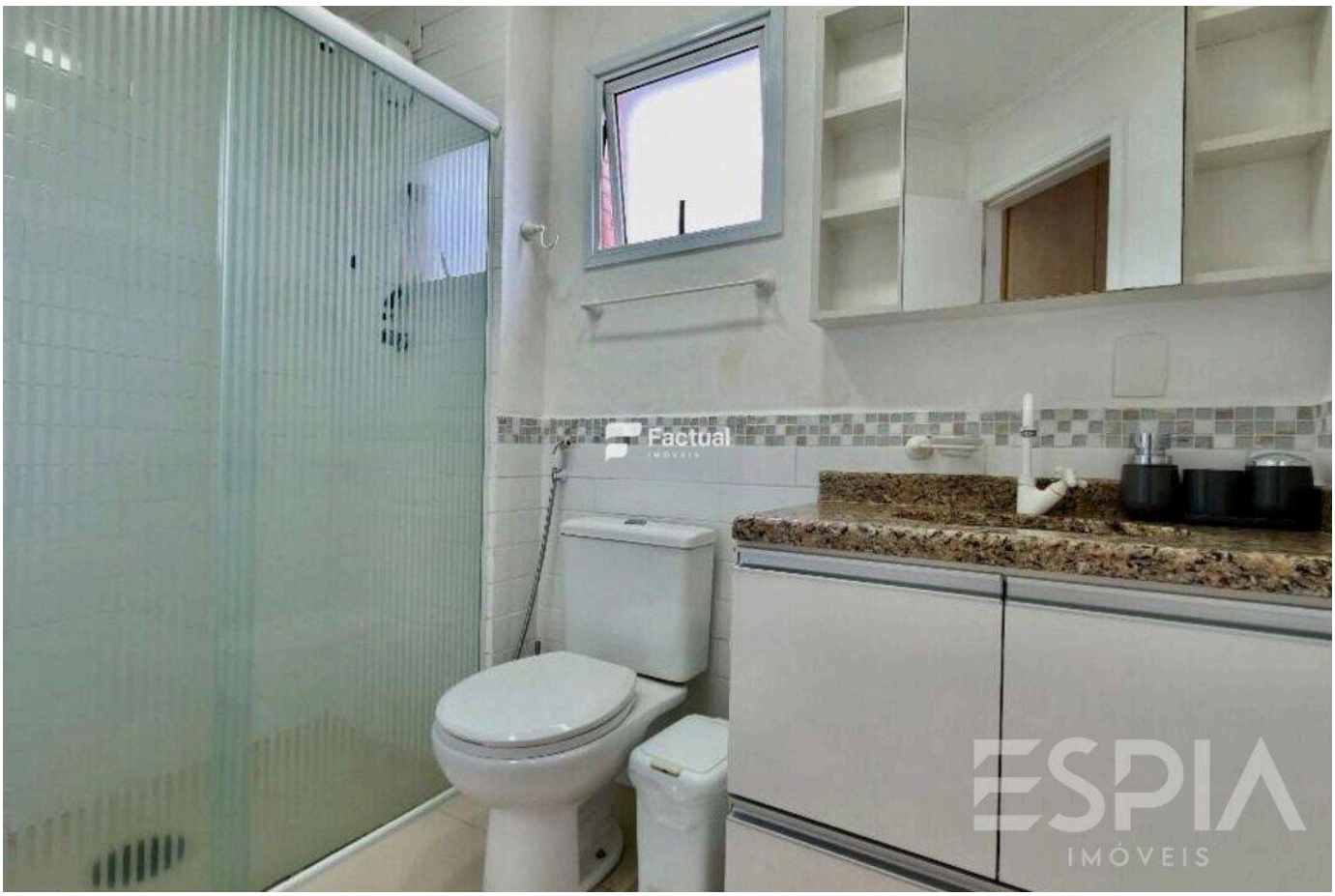

Prices and availability are subject to change without notice. The information in this document may contain errors or omissions and is subject to change, prior sale or withdrawal from the market. Images are for illustration purposes only.

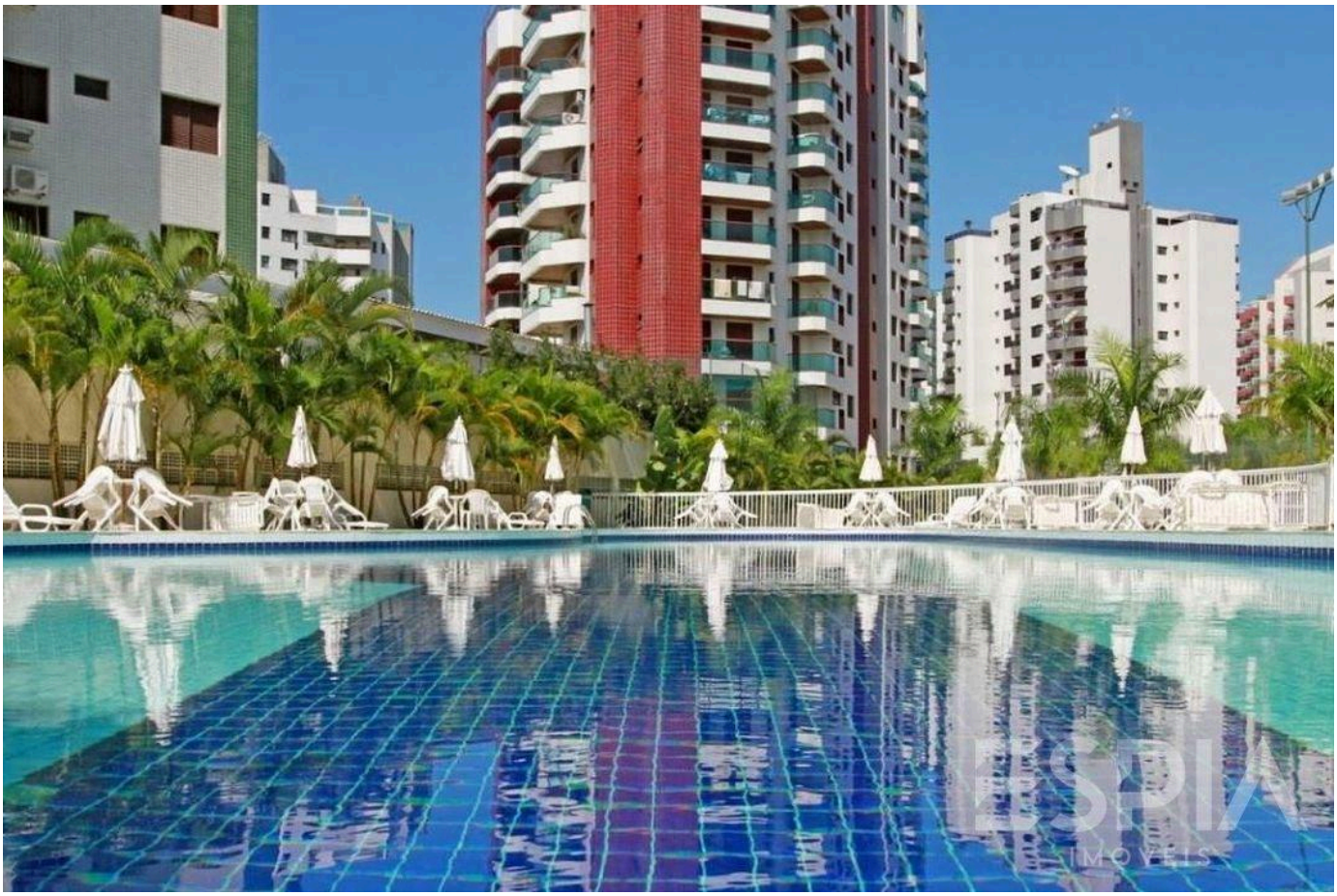



Prices and availability are subject to change without notice. The information in this document may contain errors or omissions and is subject to change, prior sale or withdrawal from the market. Images are for illustration purposes only.





Prices and availability are subject to change without notice. The information in this document may contain errors or omissions and is subject to change, prior sale or withdrawal from the market. Images are for illustration purposes only.





Prices and availability are subject to change without notice. The information in this document may contain errors or omissions and is subject to change, prior sale or withdrawal from the market. Images are for illustration purposes only.



Prices and availability are subject to change without notice. The information in this document may contain errors or omissions and is subject to change, prior sale or withdrawal from the market. Images are for illustration purposes only.

ESPIA
IMÓVEIS

THE RIVIERA, UP CLOSE.

Nelson Manias

CRECI 035332-J

+55 (13) 99209-2665

espia.riviera@gmail.com

VIEW ALL PHOTOS →