HOUSE WITH 4 BEDROOMS, OF WHICH 2 EN SUITE, AND 196 M² FOR SALE IN RIVIERA DE SÃO LOURENÇO

R$ 2.700.000 (US$ 459,184)



REF	BEDROOMS	SUITES	PARKING	AREA M²
ZY-5862	4	2	5	196

Condo fee R$ 1.491/month Property tax (IPTU) R$ 611/year

Prices and availability are subject to change without notice. The information in this document may contain errors or omissions and is subject to change, prior sale or withdrawal from the market. Images are for illustration purposes only.

HOUSE WITH 4 BEDROOMS, OF WHICH 2 EN SUITE, AND 196 M² FOR SALE IN RIVIERA DE SÃO LOURENÇO

High-standard home featuring 4 bedrooms, 2 of which are en suite, set across 781 m² of living space. The residence offers 5 covered parking spaces, providing comfort and security for vehicles. Interior spaces are generously designed with leisure and family gathering areas, reflecting a project conceived for sophisticated living.

Located in Riviera de São Lourenço in Bertioga, the property benefits from complete infrastructure, proximity to beautiful beaches, and the elevated quality of life that characterizes this prestigious coastal destination in São Paulo. The home integrates seamlessly into the community, offering security, leisure facilities, and an exceptional residential experience.

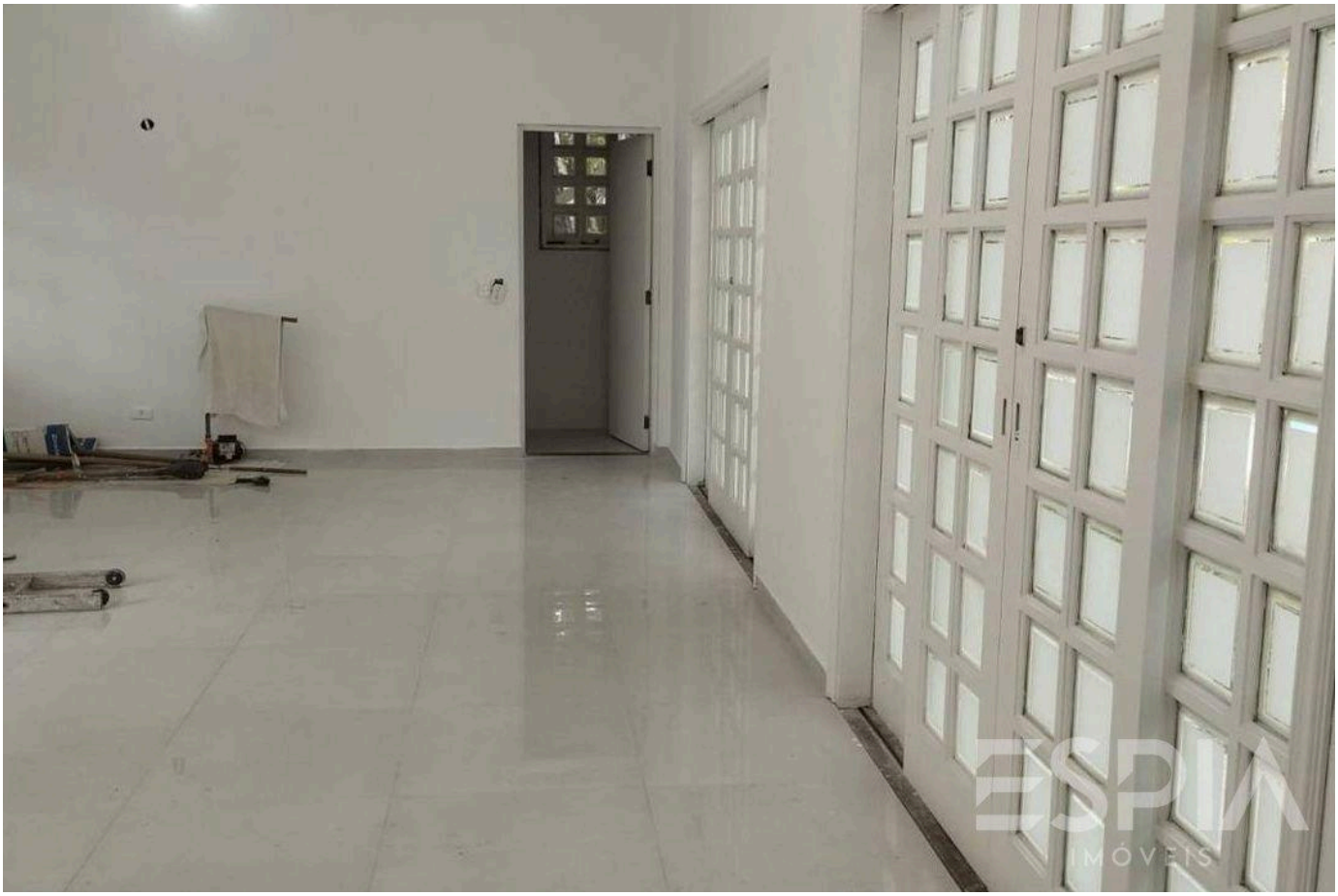

Prices and availability are subject to change without notice. The information in this document may contain errors or omissions and is subject to change, prior sale or withdrawal from the market. Images are for illustration purposes only.

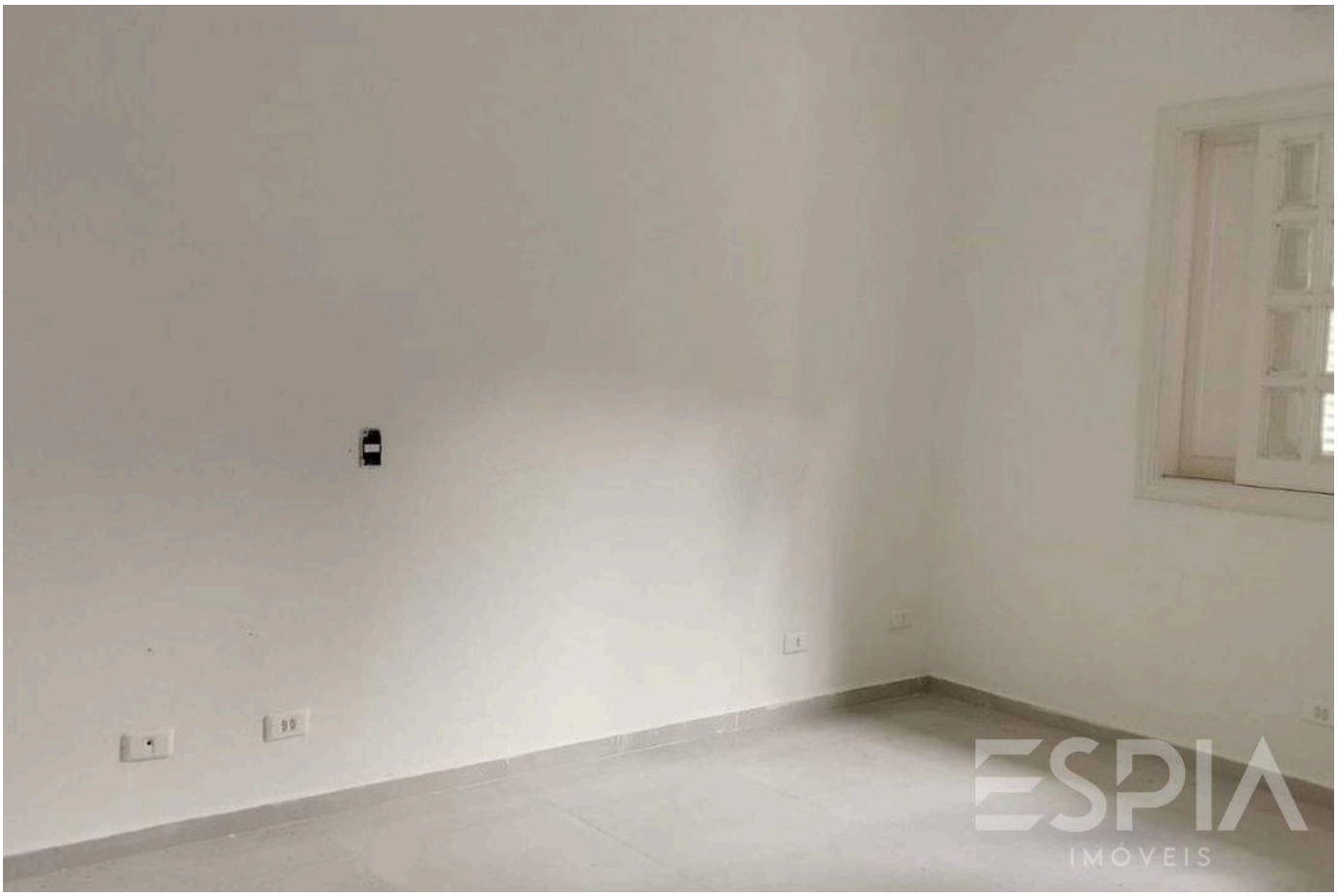



Prices and availability are subject to change without notice. The information in this document may contain errors or omissions and is subject to change, prior sale or withdrawal from the market. Images are for illustration purposes only.





Prices and availability are subject to change without notice. The information in this document may contain errors or omissions and is subject to change, prior sale or withdrawal from the market. Images are for illustration purposes only.





Prices and availability are subject to change without notice. The information in this document may contain errors or omissions and is subject to change, prior sale or withdrawal from the market. Images are for illustration purposes only.

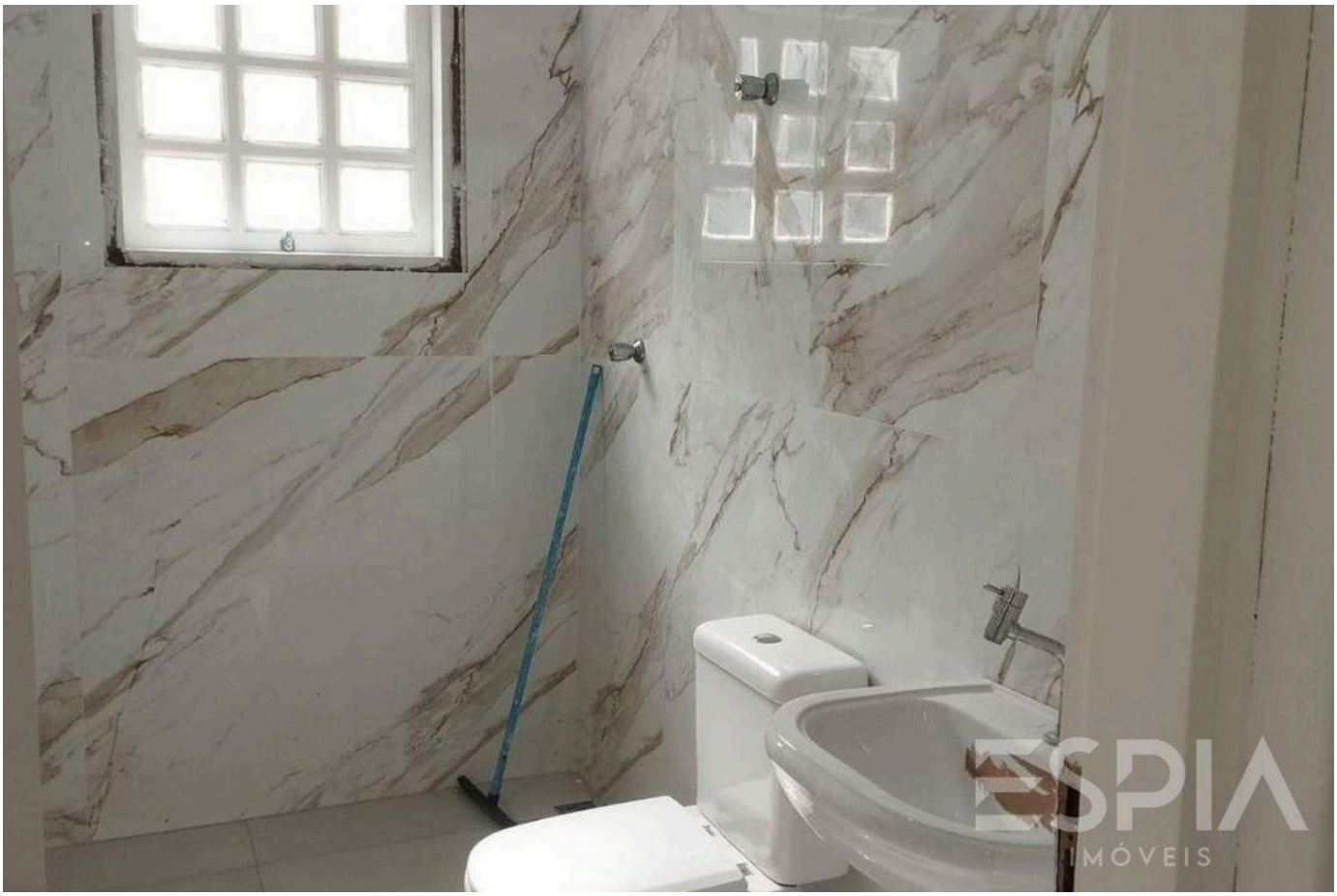



Prices and availability are subject to change without notice. The information in this document may contain errors or omissions and is subject to change, prior sale or withdrawal from the market. Images are for illustration purposes only.

ESPIA
IMÓVEIS

THE RIVIERA, UP CLOSE.

Nelson Manias

CRECI 035332-J

+55 (13) 99209-2665

espia.riviera@gmail.com

VIEW ALL PHOTOS →