HOUSE WITH 6 EN-SUITE BEDROOMS AND 350 M² FOR SALE IN RIVIERA DE SÃO LOURENÇO

R$ 5.900.000 (US$ 1,003,401)



REF	BEDROOMS	SUITES	PARKING	AREA M²
ZY-5864	6	6	3	350

Condo fee R$ 1.440/month Property tax (IPTU) R$ 1.170/year

Prices and availability are subject to change without notice. The information in this document may contain errors or omissions and is subject to change, prior sale or withdrawal from the market. Images are for illustration purposes only.

HOUSE WITH 6 EN-SUITE BEDROOMS AND 350 M² FOR SALE IN RIVIERA DE SÃO LOURENÇO

High-end residence featuring 6 bedrooms, all en suite, distributed across 561 m² of built area. The property offers 3 covered garage spaces, providing comfort and security for vehicles. The architectural design prioritizes spacious room distribution and optimized natural light penetration, characteristics that confer elegance and functionality to the residence. Located in Riviera de São Lourenço in Bertioga, the residence is part of one of the most sought-after destinations on the São Paulo coast, recognized for its complete infrastructure, proximity to beautiful beaches, and elevated quality of life standards. The region offers security, tranquility, and access to refined services, making it ideal for those seeking exceptional living.



Prices and availability are subject to change without notice. The information in this document may contain errors or omissions and is subject to change, prior sale or withdrawal from the market. Images are for illustration purposes only.



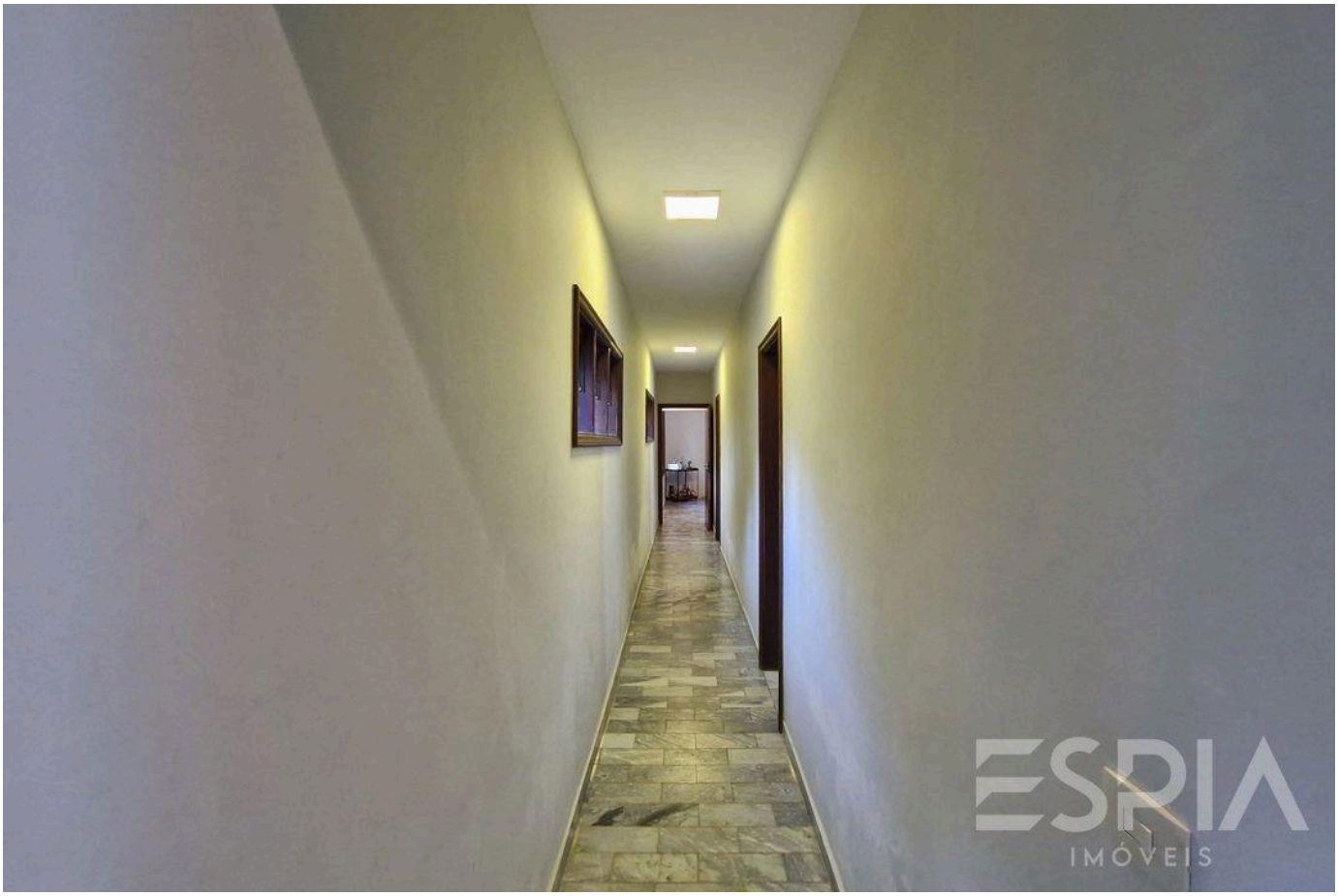

Prices and availability are subject to change without notice. The information in this document may contain errors or omissions and is subject to change, prior sale or withdrawal from the market. Images are for illustration purposes only.



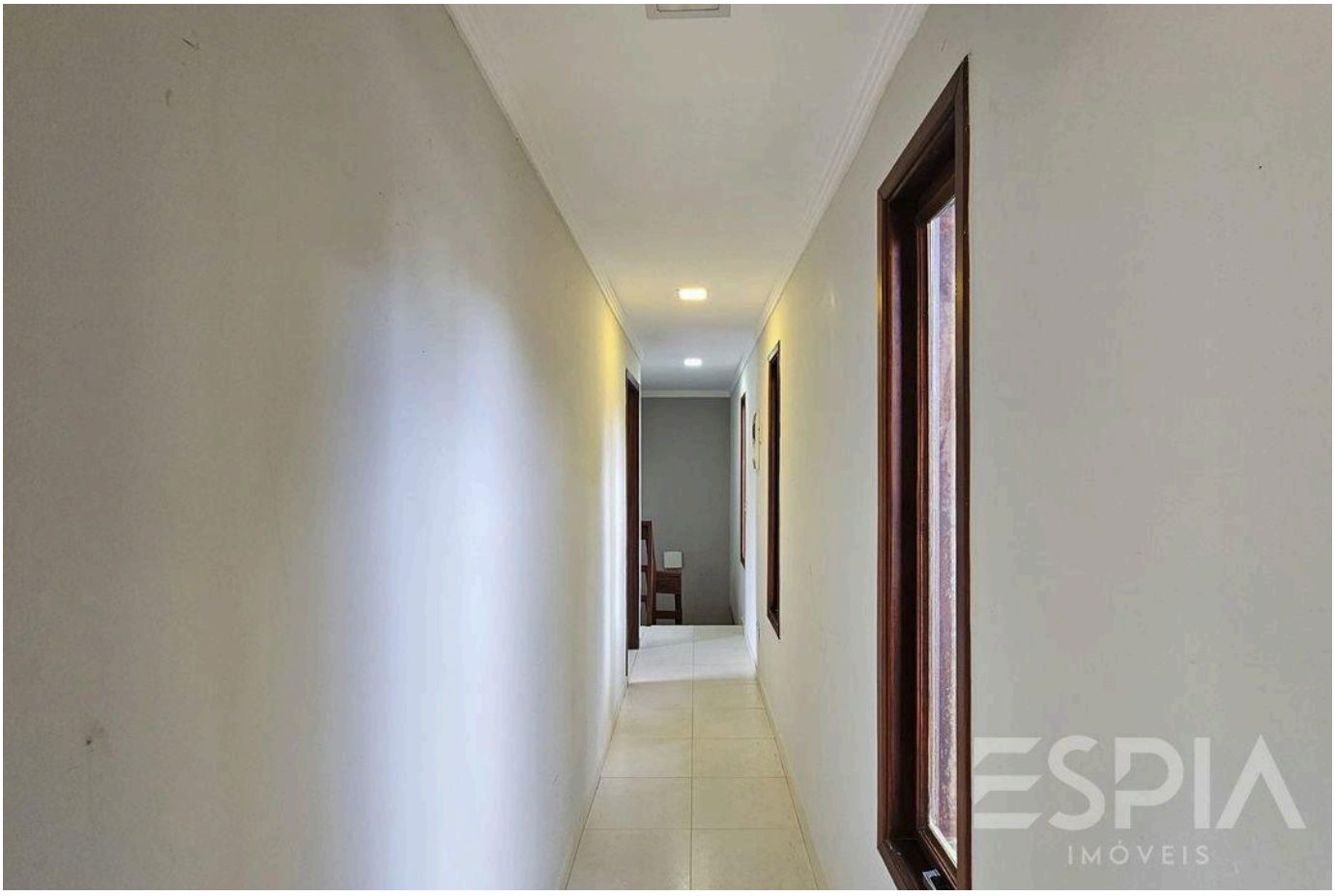

Prices and availability are subject to change without notice. The information in this document may contain errors or omissions and is subject to change, prior sale or withdrawal from the market. Images are for illustration purposes only.



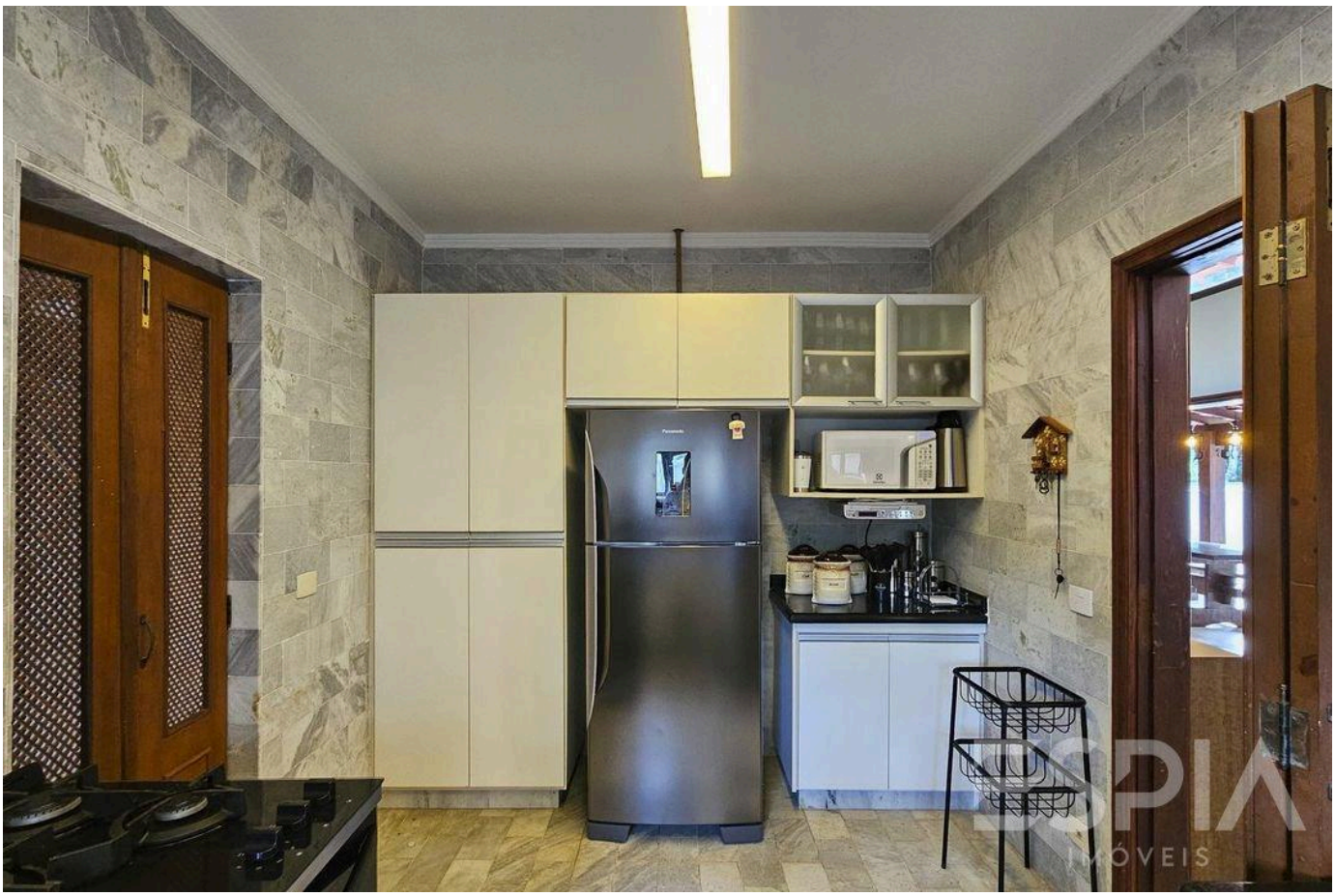

Prices and availability are subject to change without notice. The information in this document may contain errors or omissions and is subject to change, prior sale or withdrawal from the market. Images are for illustration purposes only.

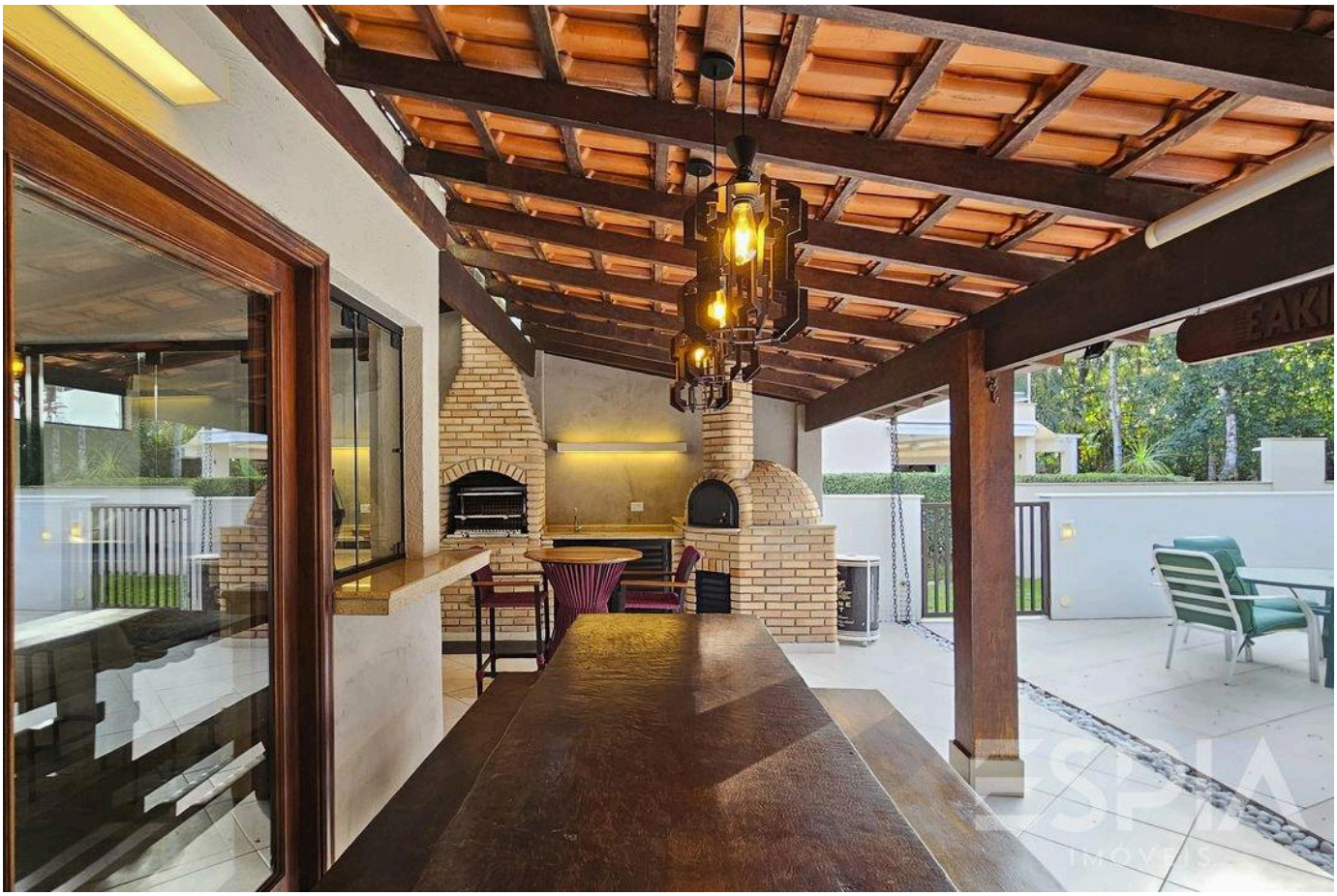



Prices and availability are subject to change without notice. The information in this document may contain errors or omissions and is subject to change, prior sale or withdrawal from the market. Images are for illustration purposes only.

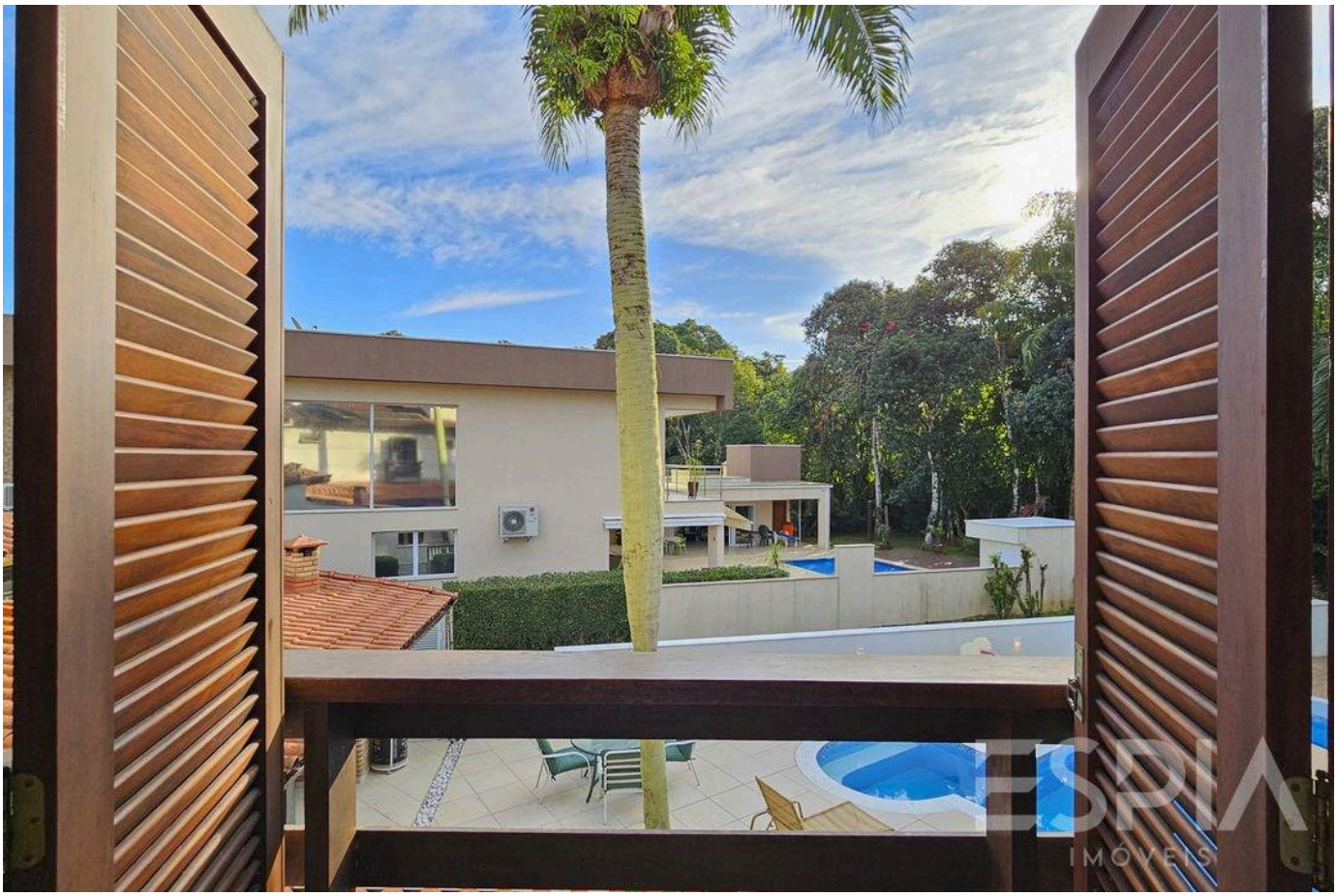



Prices and availability are subject to change without notice. The information in this document may contain errors or omissions and is subject to change, prior sale or withdrawal from the market. Images are for illustration purposes only.





Prices and availability are subject to change without notice. The information in this document may contain errors or omissions and is subject to change, prior sale or withdrawal from the market. Images are for illustration purposes only.





Prices and availability are subject to change without notice. The information in this document may contain errors or omissions and is subject to change, prior sale or withdrawal from the market. Images are for illustration purposes only.





Prices and availability are subject to change without notice. The information in this document may contain errors or omissions and is subject to change, prior sale or withdrawal from the market. Images are for illustration purposes only.





Prices and availability are subject to change without notice. The information in this document may contain errors or omissions and is subject to change, prior sale or withdrawal from the market. Images are for illustration purposes only.

ESPIA
IMÓVEIS

THE RIVIERA, UP CLOSE.

Nelson Manias

CRECI 035332-J

+55 (13) 99209-2665

espia.riviera@gmail.com

VIEW ALL PHOTOS →