HOUSE WITH 4 BEDROOMS, OF WHICH 2 EN SUITE, AND 213 M² FOR SALE IN RIVIERA DE SÃO LOURENÇO

R$ 2.600.000 (US$ 442,177)

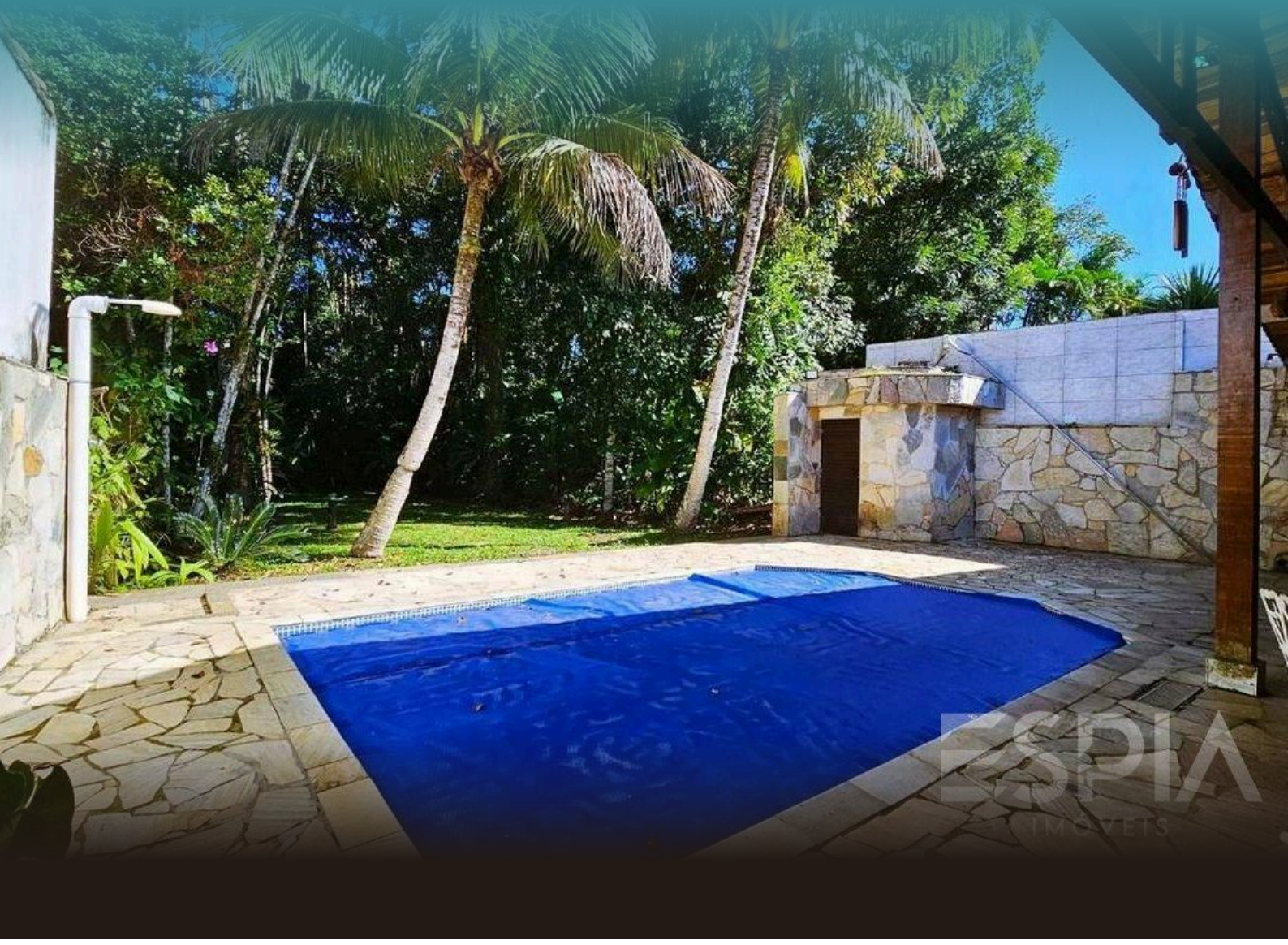

REF	BEDROOMS	SUITES	PARKING	AREA M²
ZY-5867	4	2	9	213

Condo fee R$ 1.211/month Property tax (IPTU) R$ 651/year

Prices and availability are subject to change without notice. The information in this document may contain errors or omissions and is subject to change, prior sale or withdrawal from the market. Images are for illustration purposes only.

HOUSE WITH 4 BEDROOMS, OF WHICH 2 EN SUITE, AND 213 M² FOR SALE IN RIVIERA DE SÃO LOURENÇO

High-end residence featuring four bedrooms, two of which are en suite, set across 480 m² of built area. The property provides nine covered parking spaces, ensuring comfort and convenience for the family. The home showcases excellent functionality and refined finishes, seamlessly integrated with contemporary lifestyle standards.

Located in Riviera de São Lourenço in Bertioga, this residence benefits from complete infrastructure, proximity to pristine beaches, and the elevated quality of life that defines the region. The privileged position offers easy access to services, leisure amenities, and security that characterize one of São Paulo's most prestigious coastal residential enclaves.

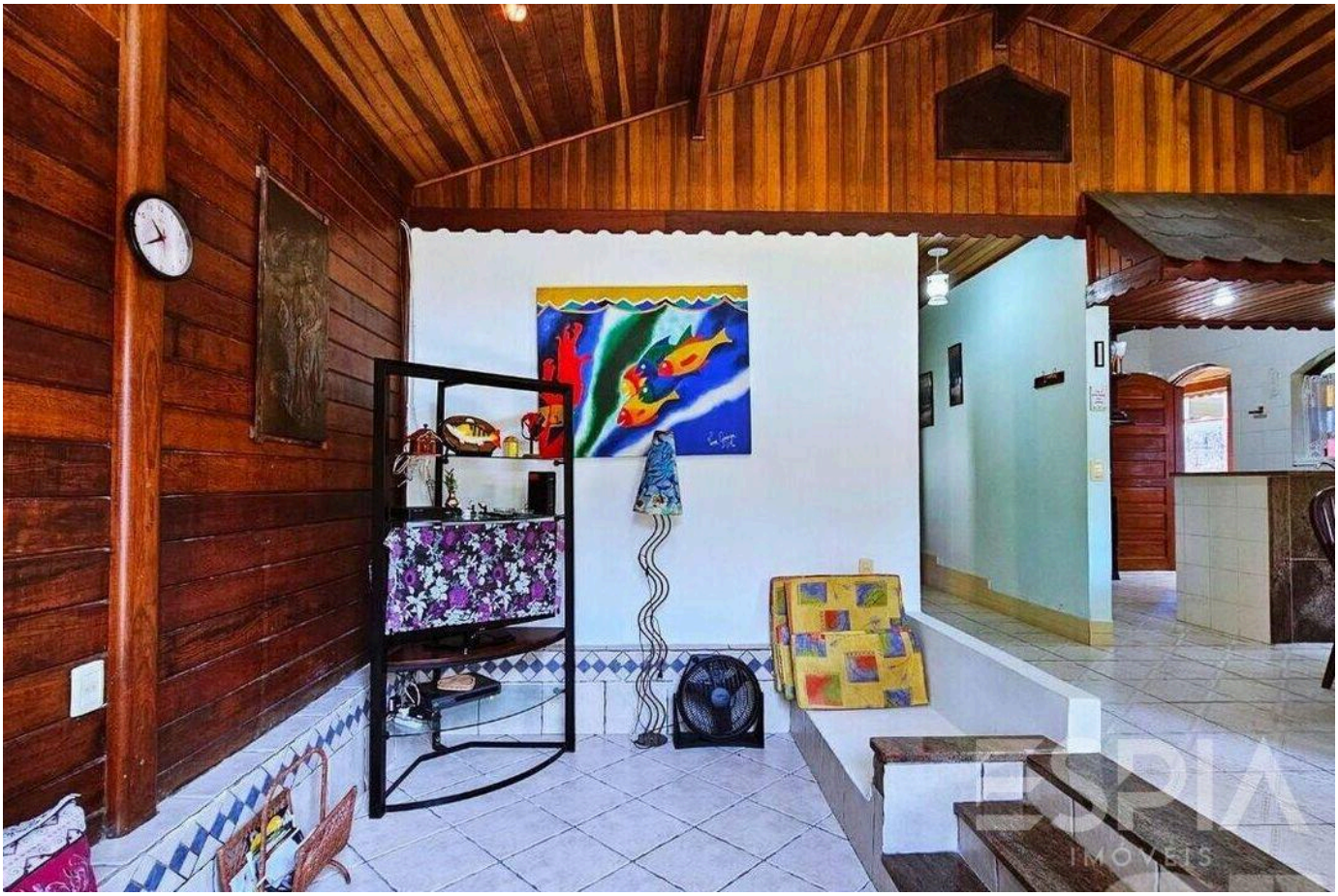

Prices and availability are subject to change without notice. The information in this document may contain errors or omissions and is subject to change, prior sale or withdrawal from the market. Images are for illustration purposes only.

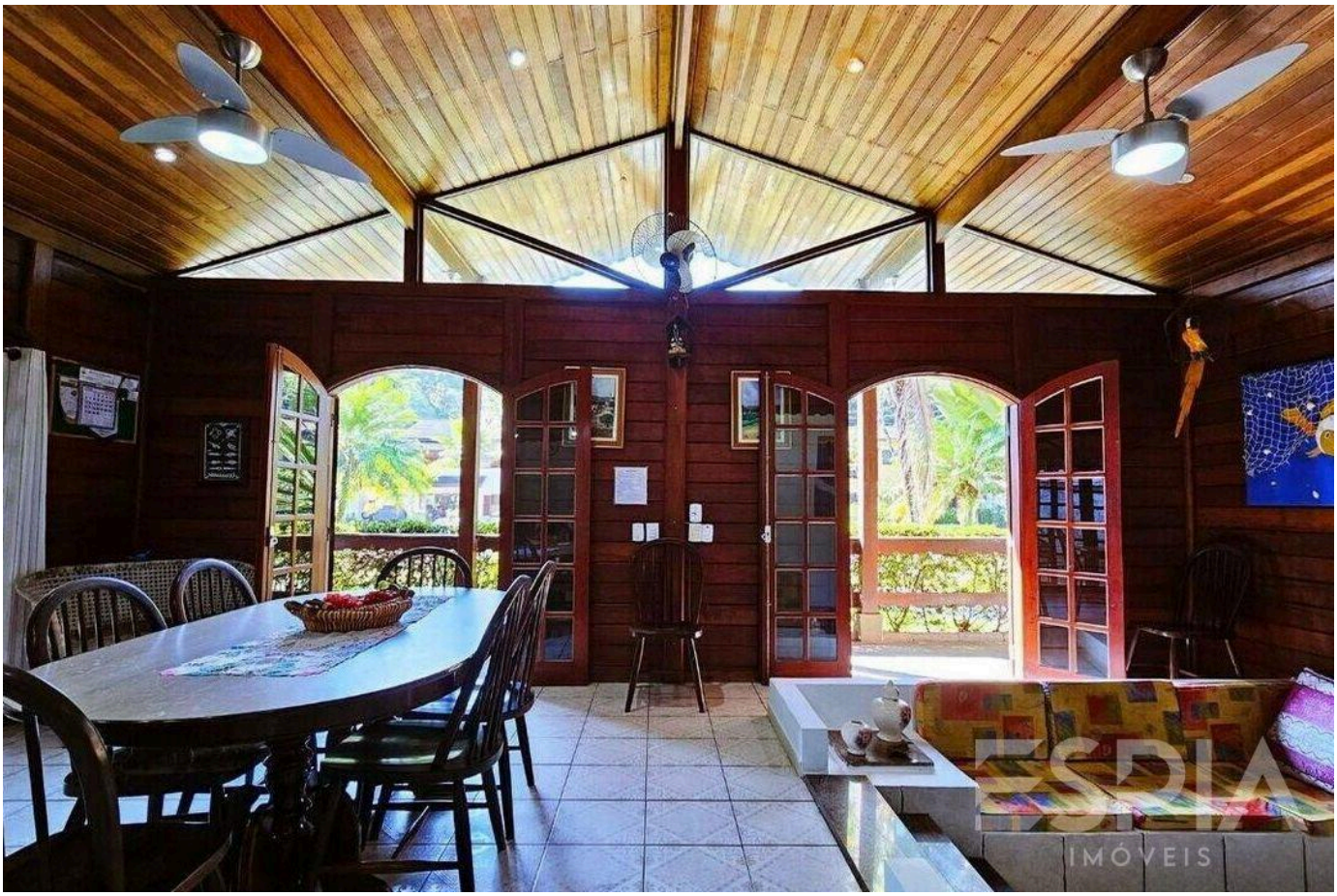



Prices and availability are subject to change without notice. The information in this document may contain errors or omissions and is subject to change, prior sale or withdrawal from the market. Images are for illustration purposes only.



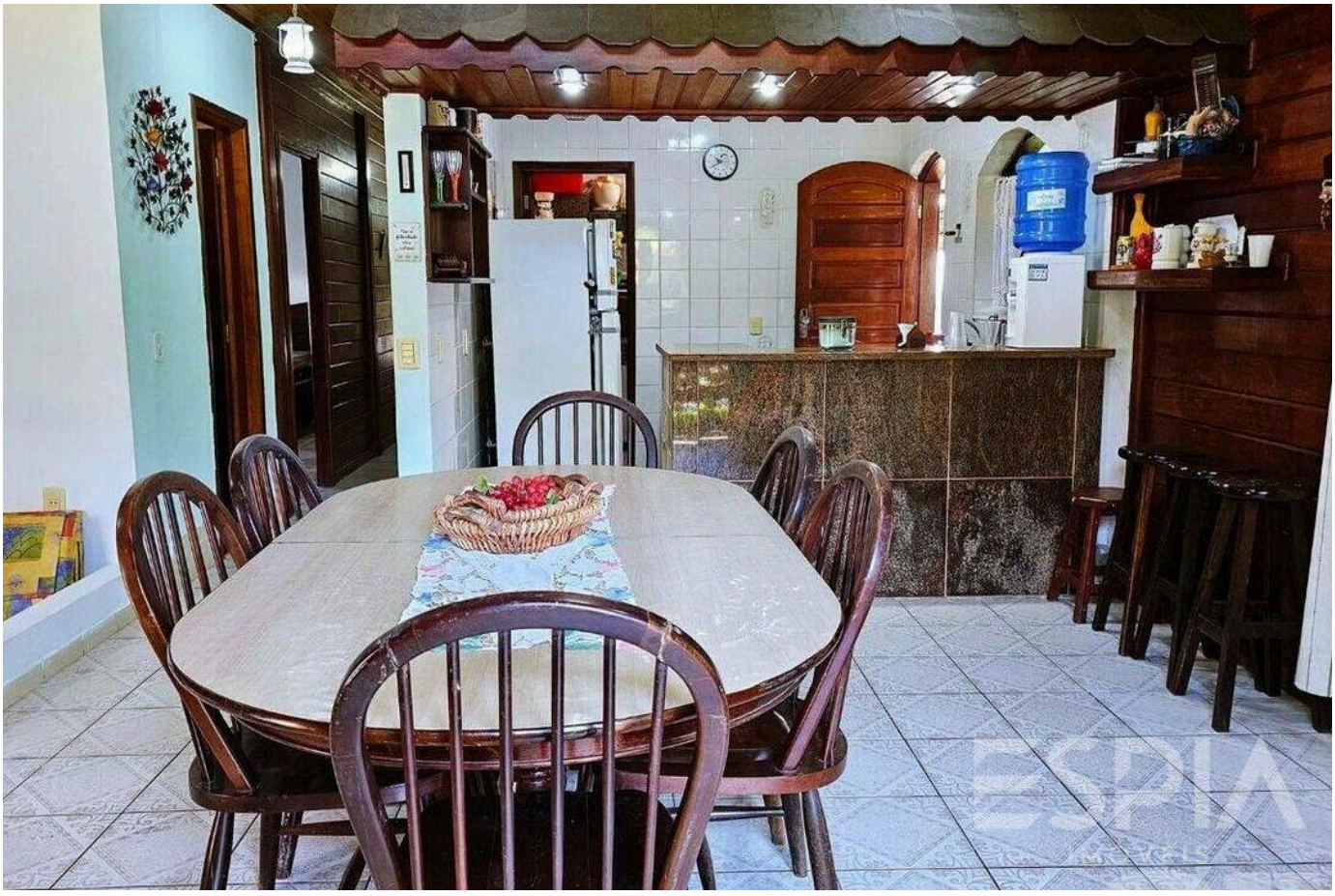

Prices and availability are subject to change without notice. The information in this document may contain errors or omissions and is subject to change, prior sale or withdrawal from the market. Images are for illustration purposes only.



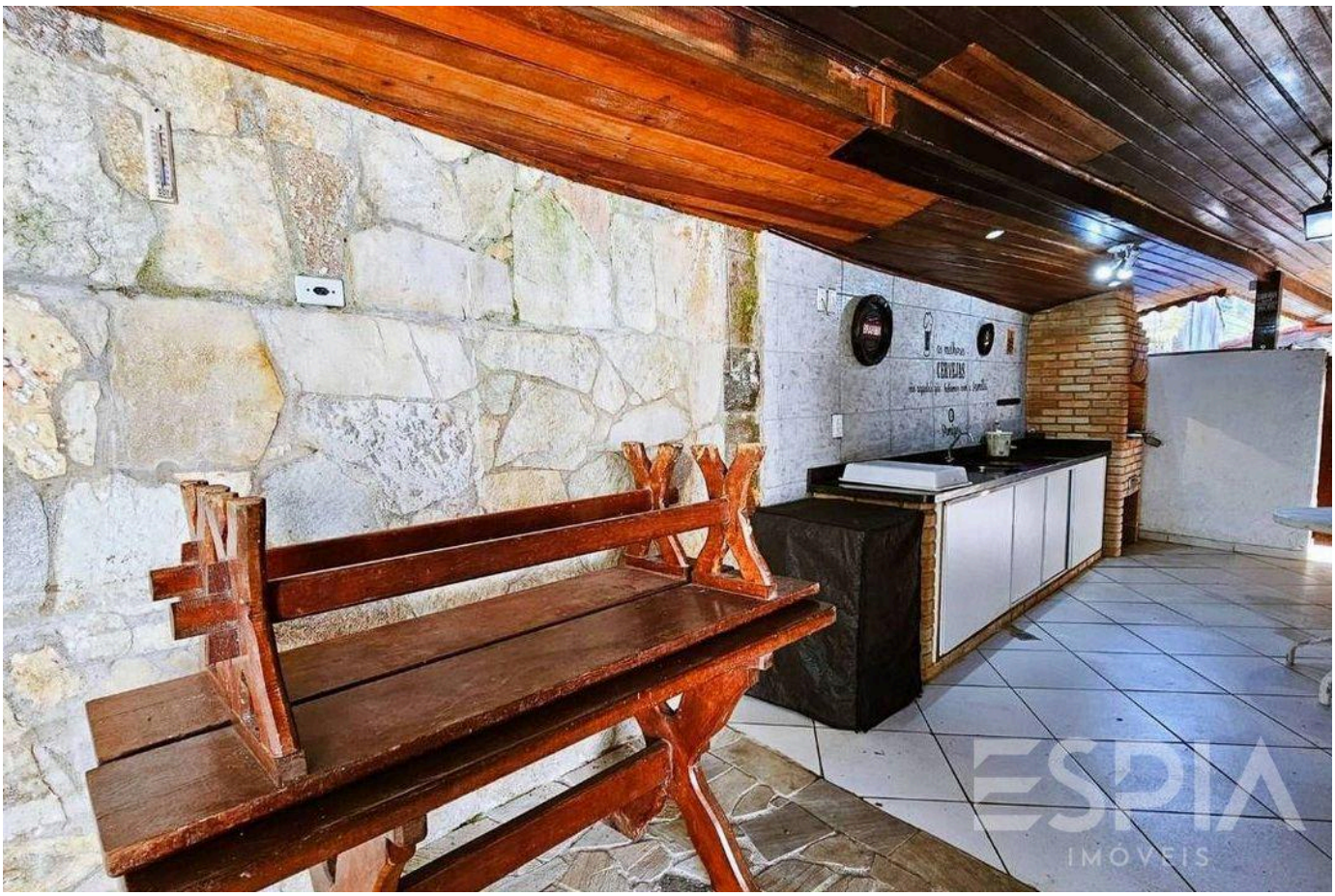

Prices and availability are subject to change without notice. The information in this document may contain errors or omissions and is subject to change, prior sale or withdrawal from the market. Images are for illustration purposes only.

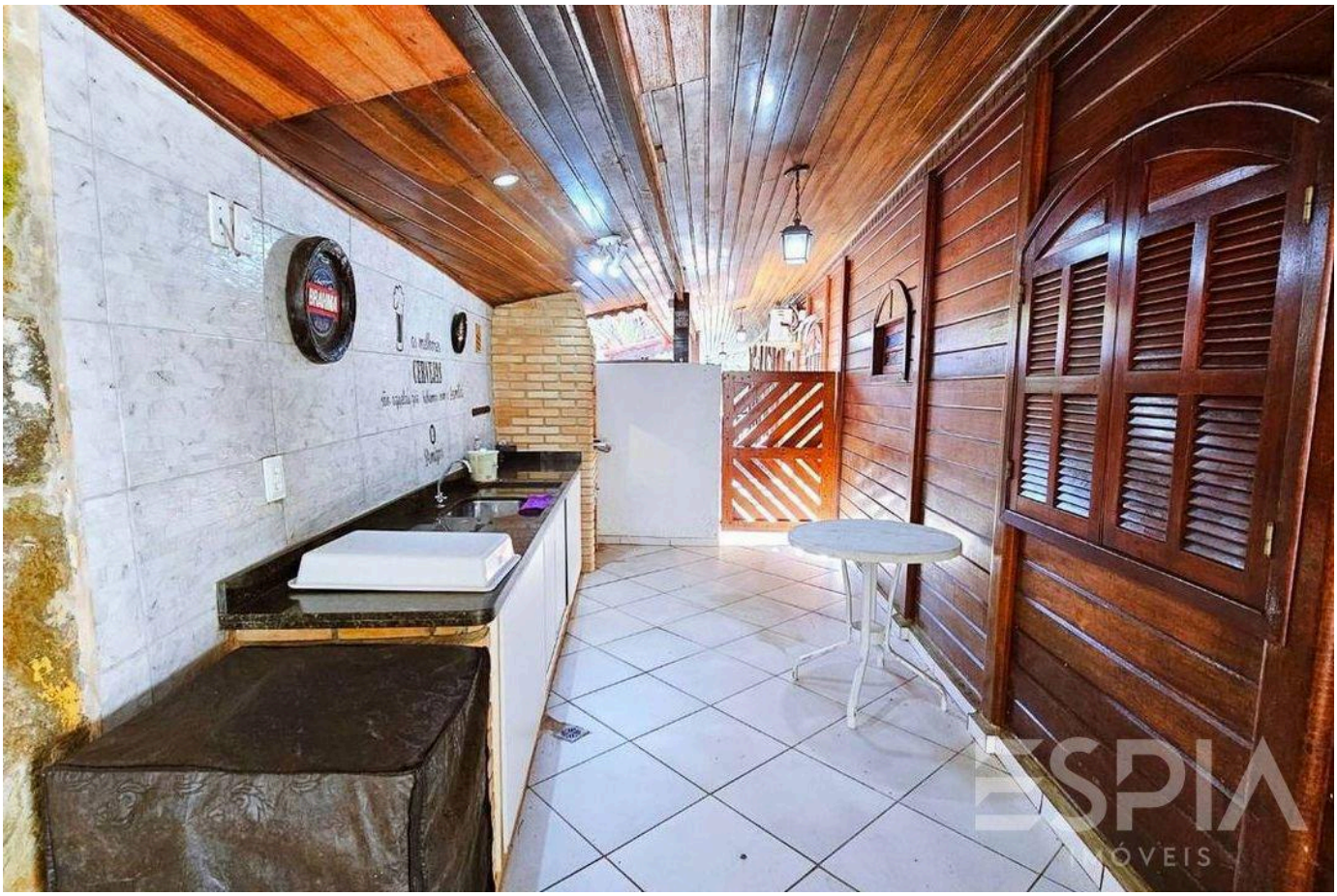

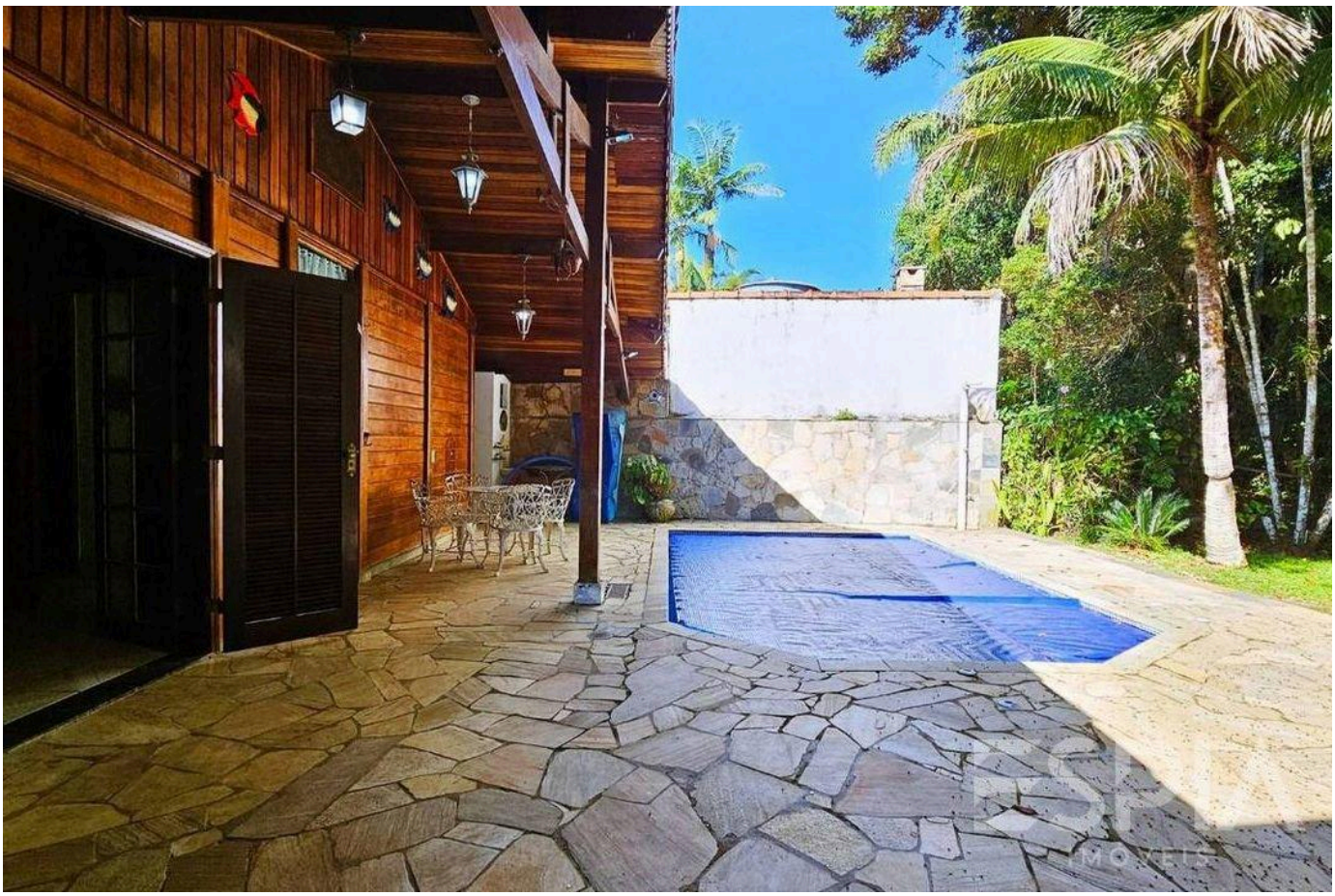

Prices and availability are subject to change without notice. The information in this document may contain errors or omissions and is subject to change, prior sale or withdrawal from the market. Images are for illustration purposes only.

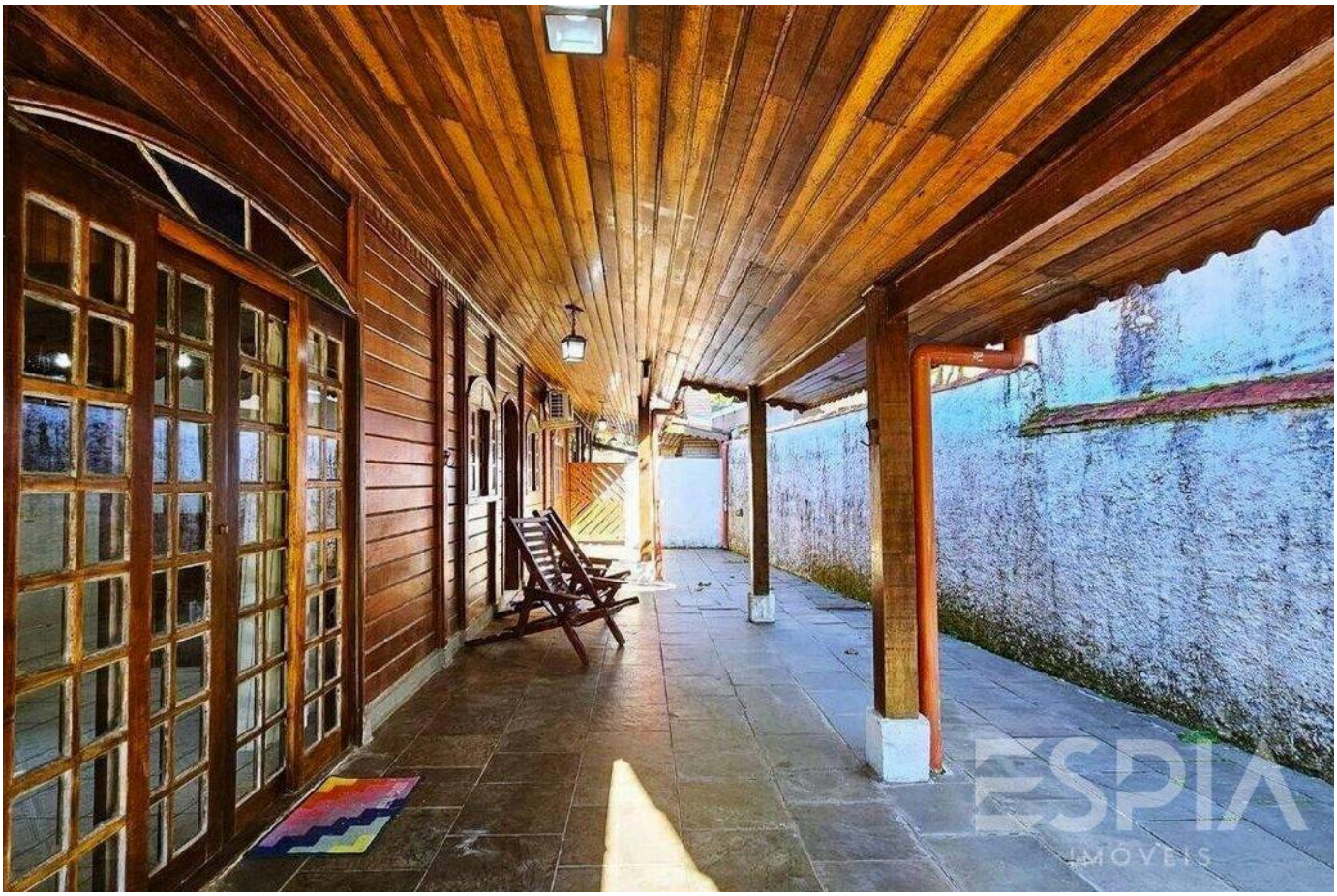

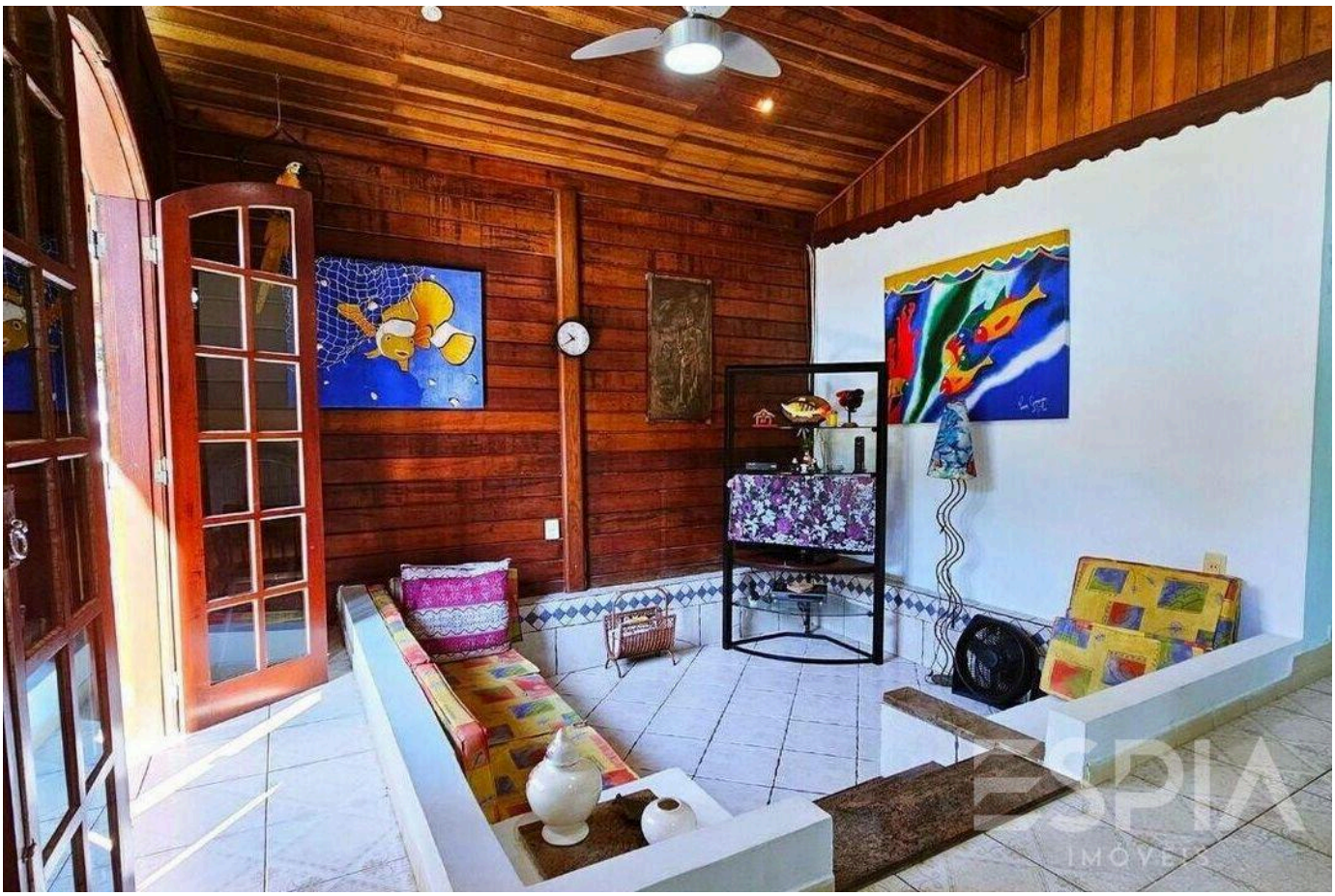

Prices and availability are subject to change without notice. The information in this document may contain errors or omissions and is subject to change, prior sale or withdrawal from the market. Images are for illustration purposes only.





Prices and availability are subject to change without notice. The information in this document may contain errors or omissions and is subject to change, prior sale or withdrawal from the market. Images are for illustration purposes only.

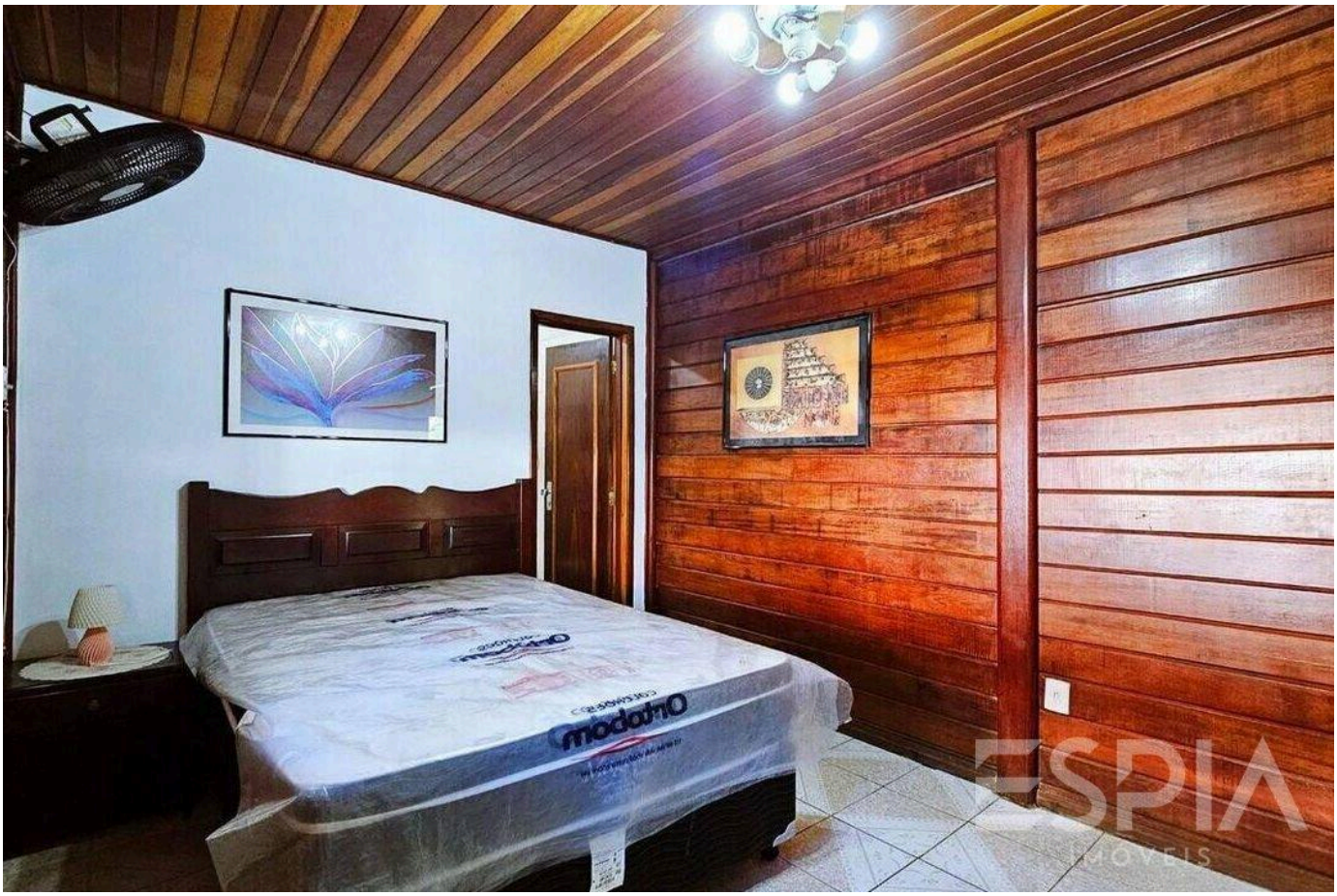



Prices and availability are subject to change without notice. The information in this document may contain errors or omissions and is subject to change, prior sale or withdrawal from the market. Images are for illustration purposes only.



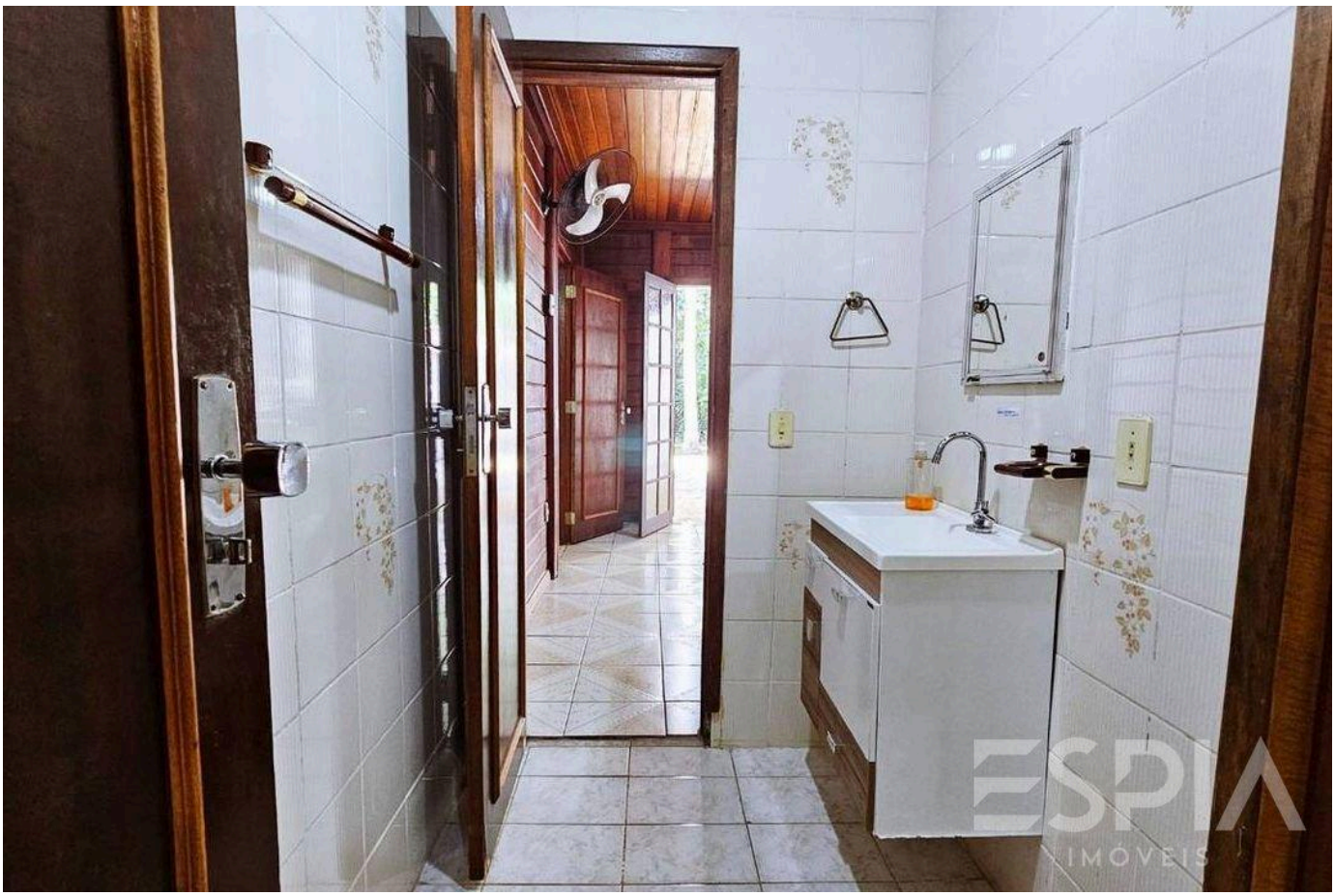

Prices and availability are subject to change without notice. The information in this document may contain errors or omissions and is subject to change, prior sale or withdrawal from the market. Images are for illustration purposes only.





Prices and availability are subject to change without notice. The information in this document may contain errors or omissions and is subject to change, prior sale or withdrawal from the market. Images are for illustration purposes only.

ESPIA
IMÓVEIS

THE RIVIERA, UP CLOSE.

Nelson Manias

CRECI 035332-J

+55 (13) 99209-2665

espia.riviera@gmail.com

VIEW ALL PHOTOS →