HOUSE WITH 6 EN-SUITE BEDROOMS AND 579 M² FOR SALE IN RIVIERA DE SÃO LOURENÇO

R$ 16.800.000 (US$ 2,857,143)

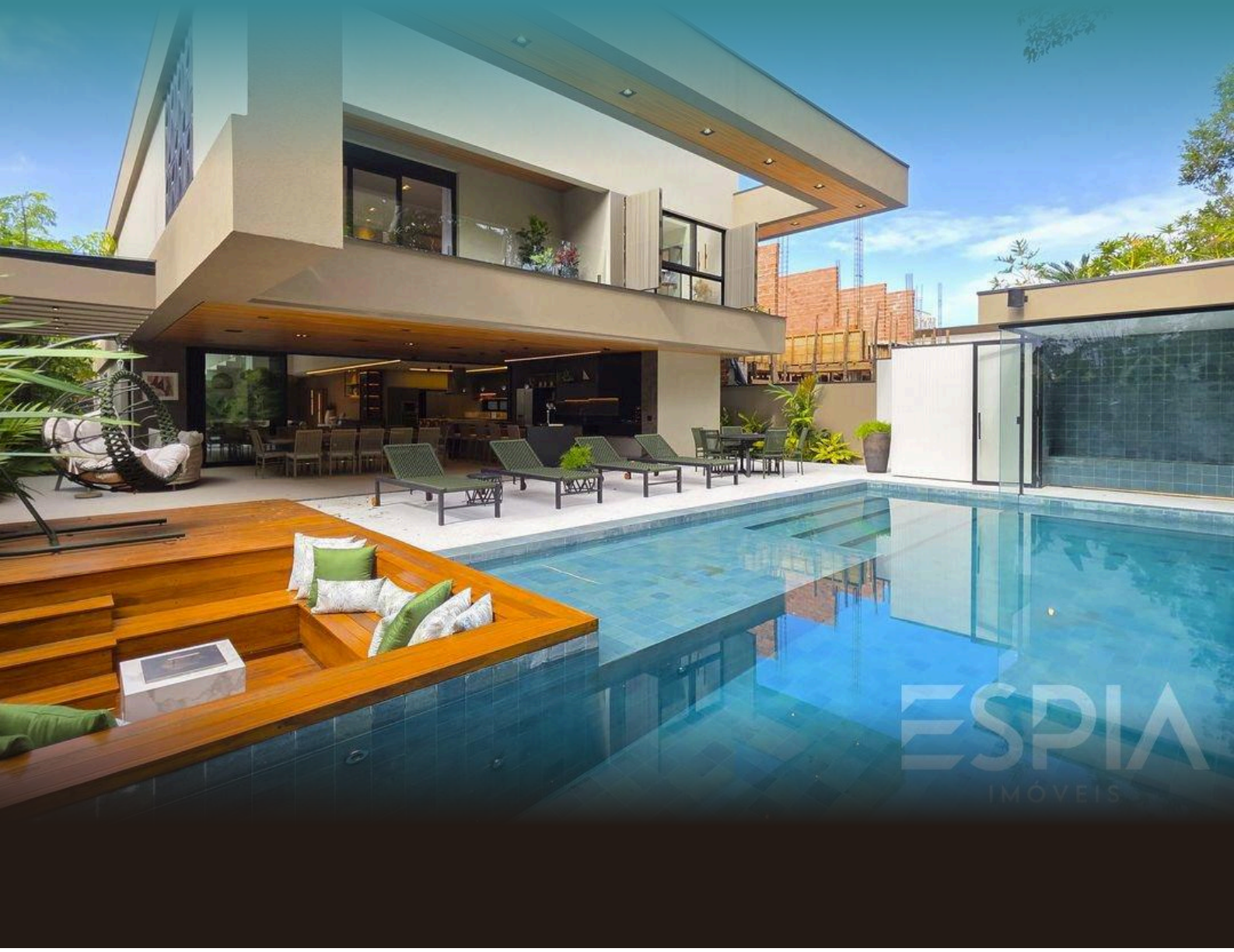

REF	BEDROOMS	SUITES	PARKING	AREA M²
ZY-5888	6	6	6	579

Condo fee R$ 2.511/month Property tax (IPTU) R$ 1.196/year

Prices and availability are subject to change without notice. The information in this document may contain errors or omissions and is subject to change, prior sale or withdrawal from the market. Images are for illustration purposes only.

HOUSE WITH 6 EN-SUITE BEDROOMS AND 579 M² FOR SALE IN RIVIERA DE SÃO LOURENÇO

High-end residence featuring 6 en suite bedrooms across 600 m² of built area. The property includes 6 covered parking spaces, ensuring maximum convenience and security. Designed to meet the most demanding standards of contemporary living, the home showcases generous spaces and refined finishes that deliver comfort and elegance throughout every room. Located in Riviera de São Lourenço in Bertioga, this residence is part of one of the most prestigious residential condominiums on the São Paulo coast, distinguished by comprehensive infrastructure, proximity to pristine beaches, and an elevated standard of quality living. The area provides security, access to exclusive amenities, and an ideal environment for families seeking sophisticated beachfront refuge.

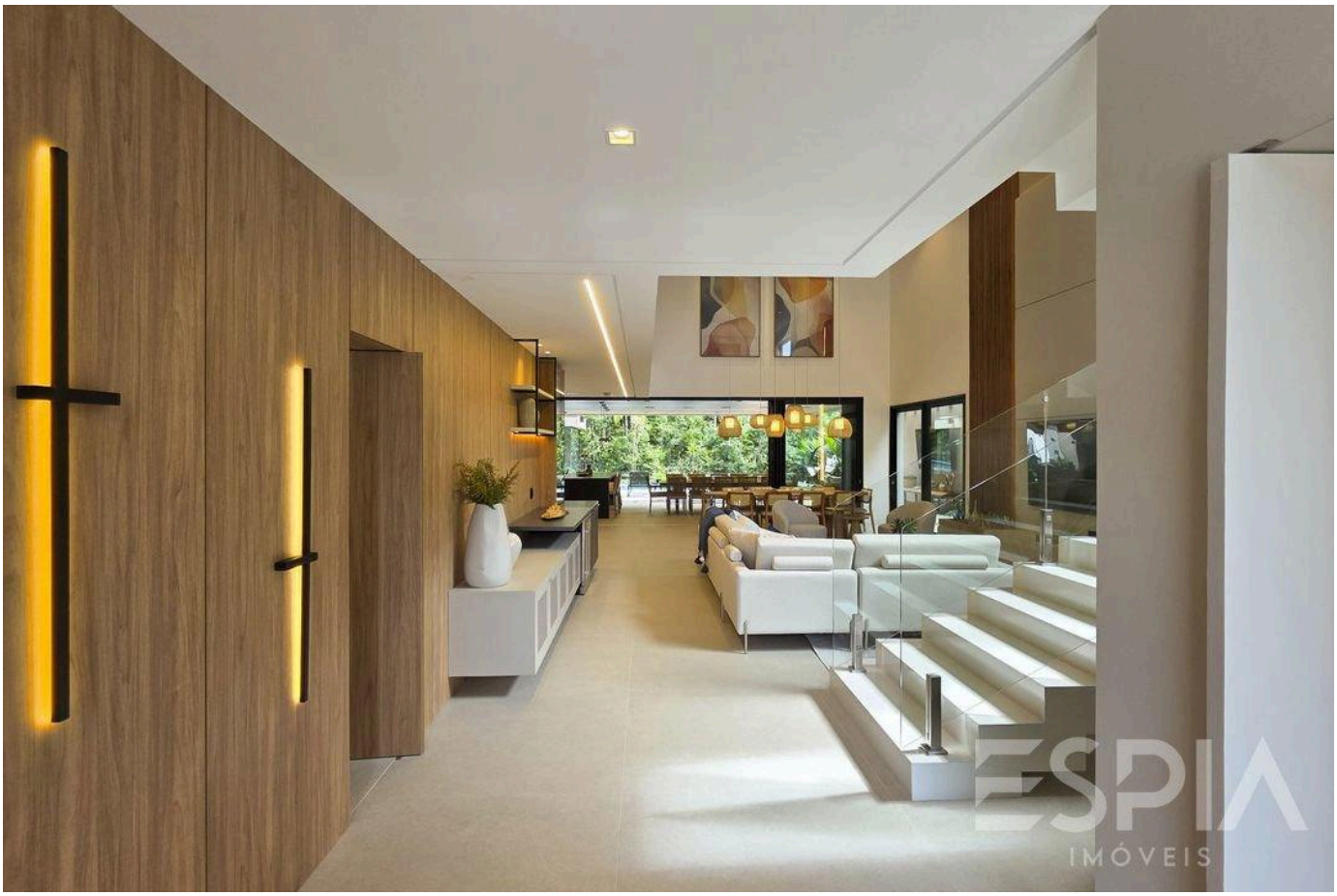

Prices and availability are subject to change without notice. The information in this document may contain errors or omissions and is subject to change, prior sale or withdrawal from the market. Images are for illustration purposes only.

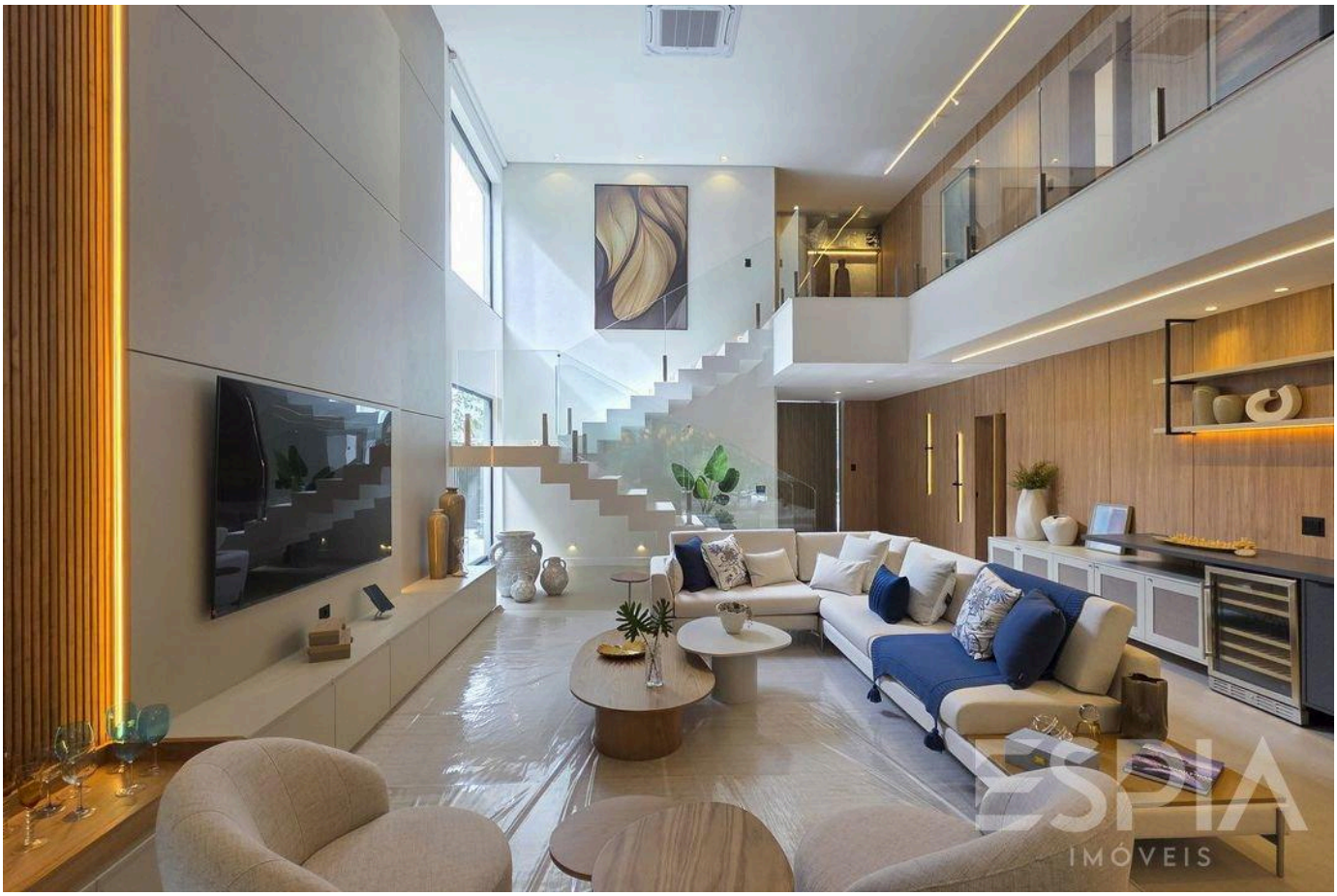



Prices and availability are subject to change without notice. The information in this document may contain errors or omissions and is subject to change, prior sale or withdrawal from the market. Images are for illustration purposes only.

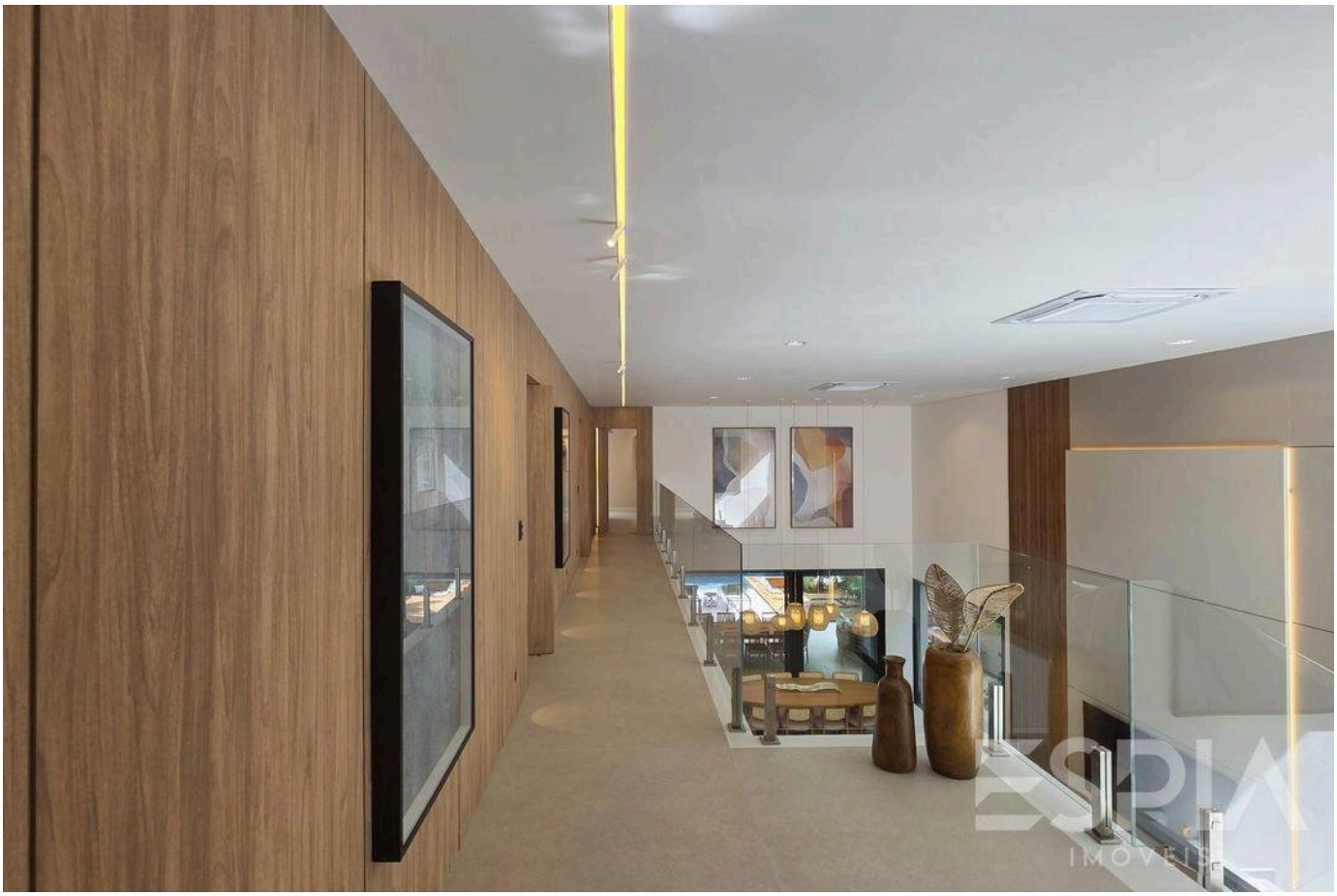



Prices and availability are subject to change without notice. The information in this document may contain errors or omissions and is subject to change, prior sale or withdrawal from the market. Images are for illustration purposes only.



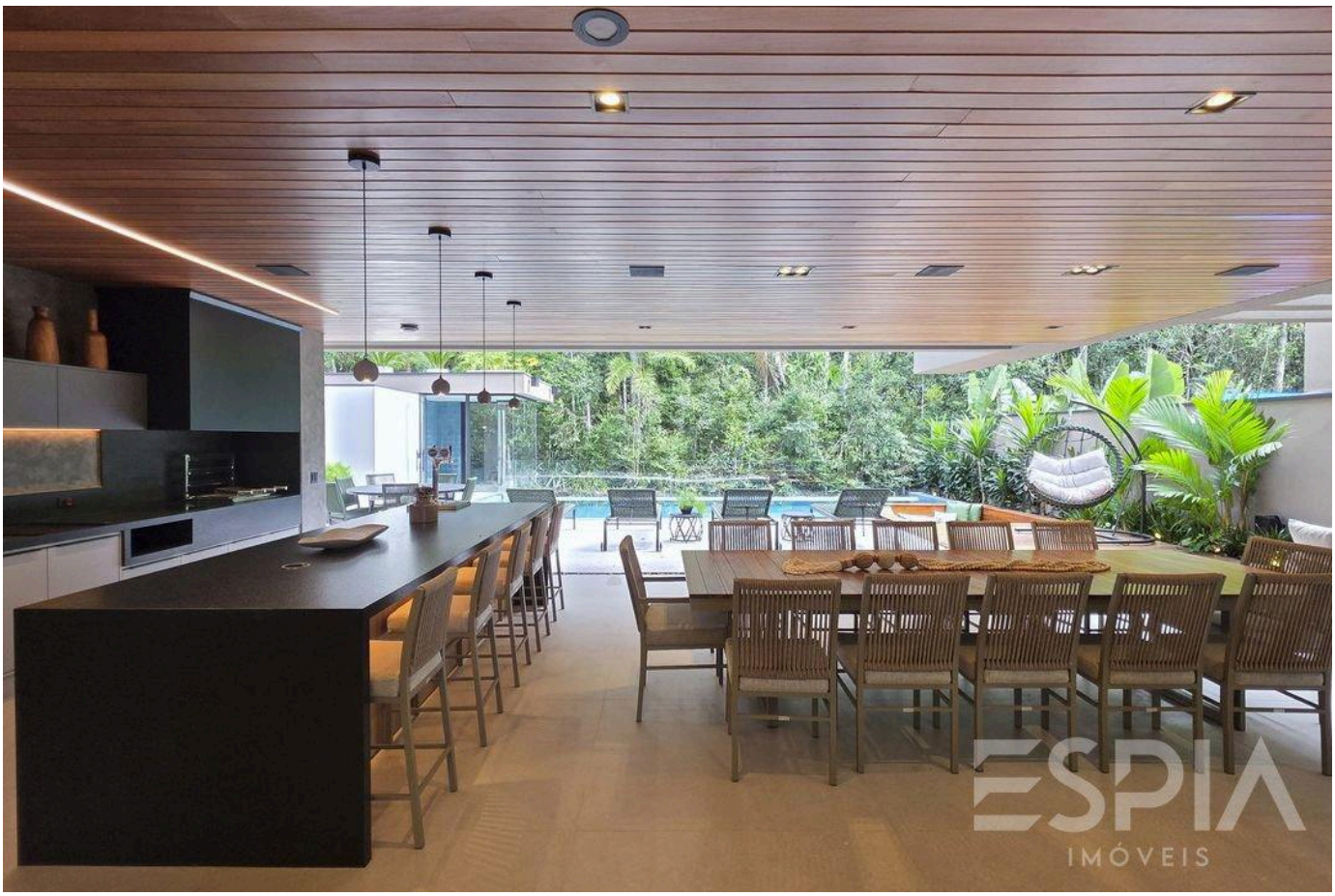

Prices and availability are subject to change without notice. The information in this document may contain errors or omissions and is subject to change, prior sale or withdrawal from the market. Images are for illustration purposes only.



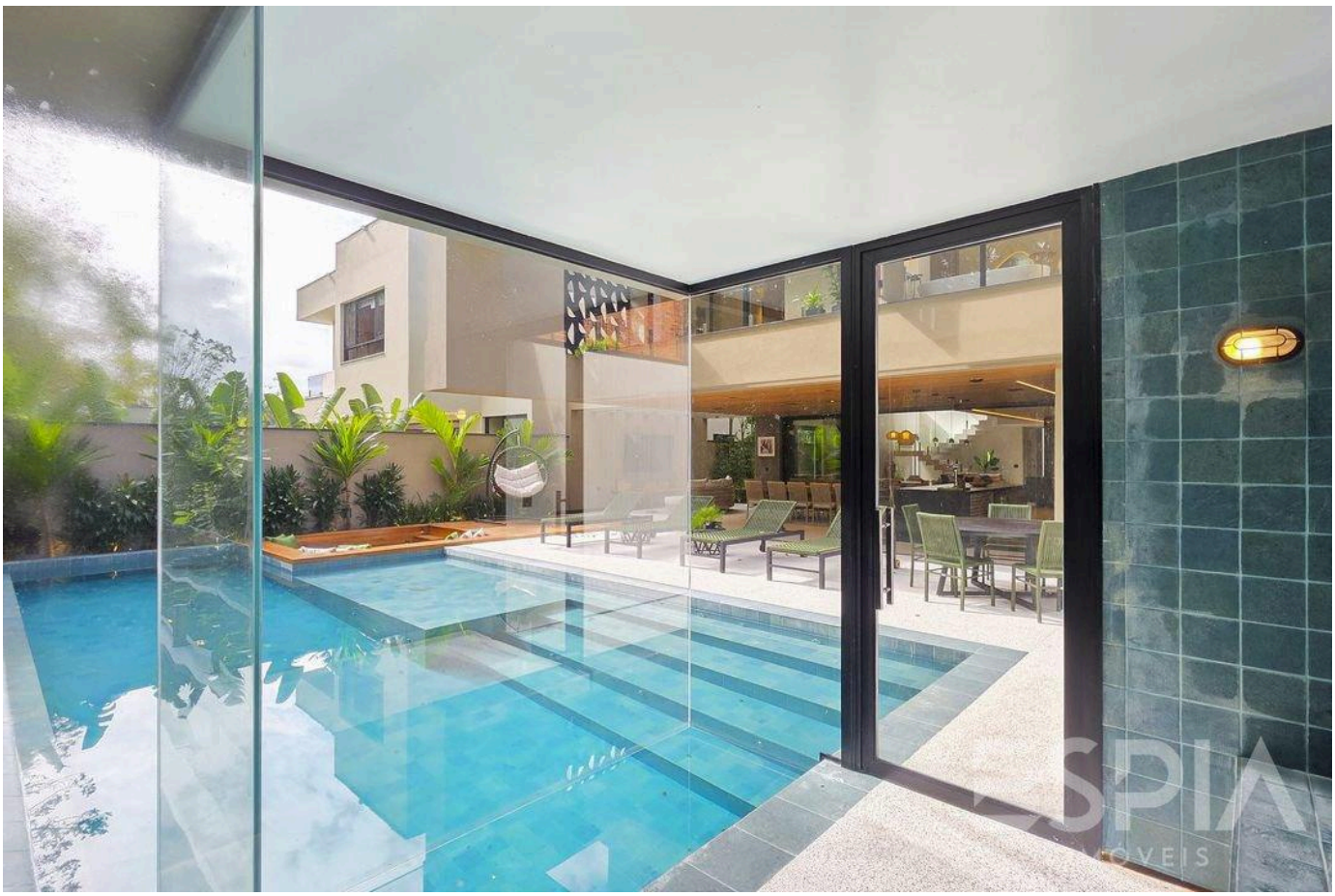

Prices and availability are subject to change without notice. The information in this document may contain errors or omissions and is subject to change, prior sale or withdrawal from the market. Images are for illustration purposes only.





Prices and availability are subject to change without notice. The information in this document may contain errors or omissions and is subject to change, prior sale or withdrawal from the market. Images are for illustration purposes only.



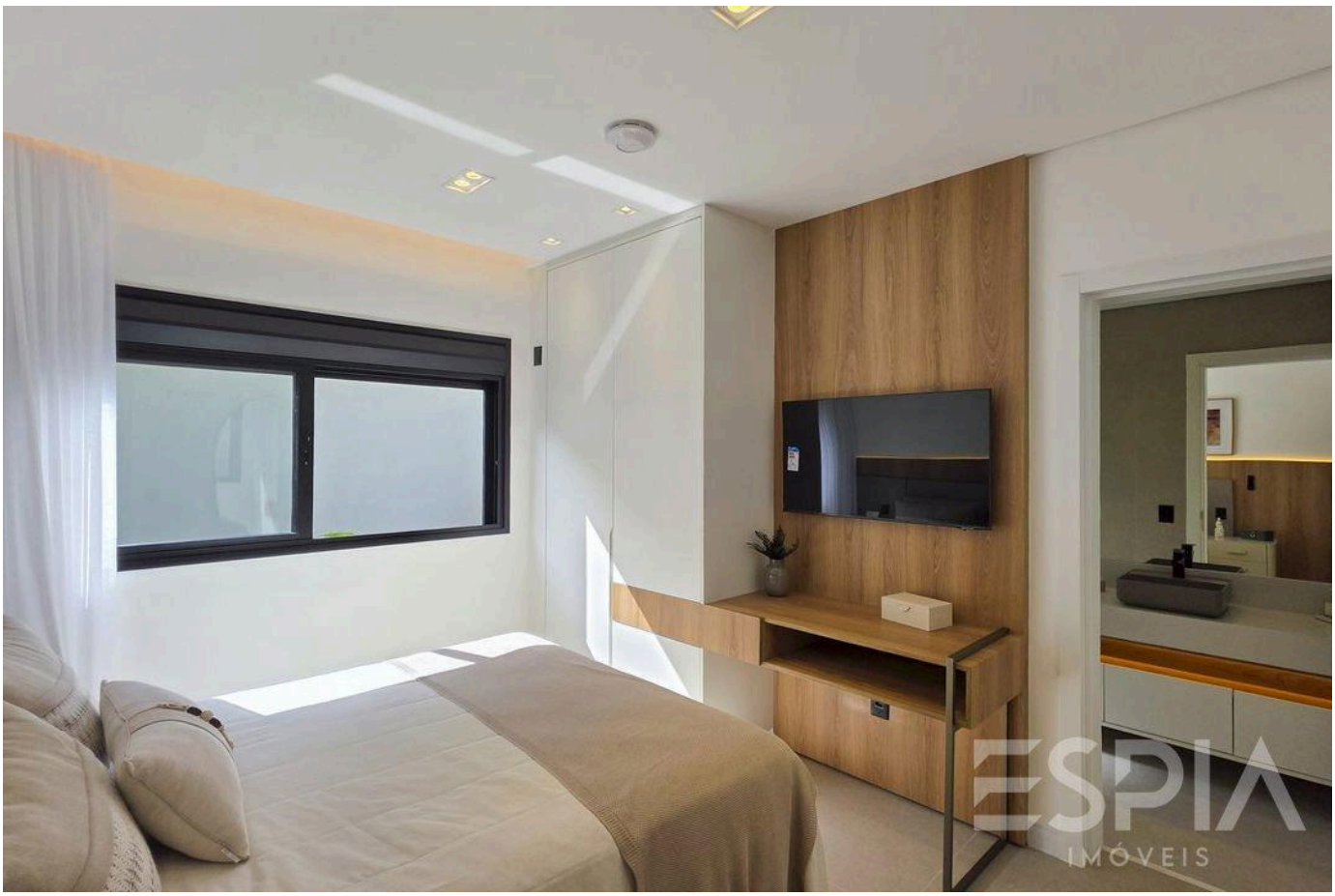

Prices and availability are subject to change without notice. The information in this document may contain errors or omissions and is subject to change, prior sale or withdrawal from the market. Images are for illustration purposes only.



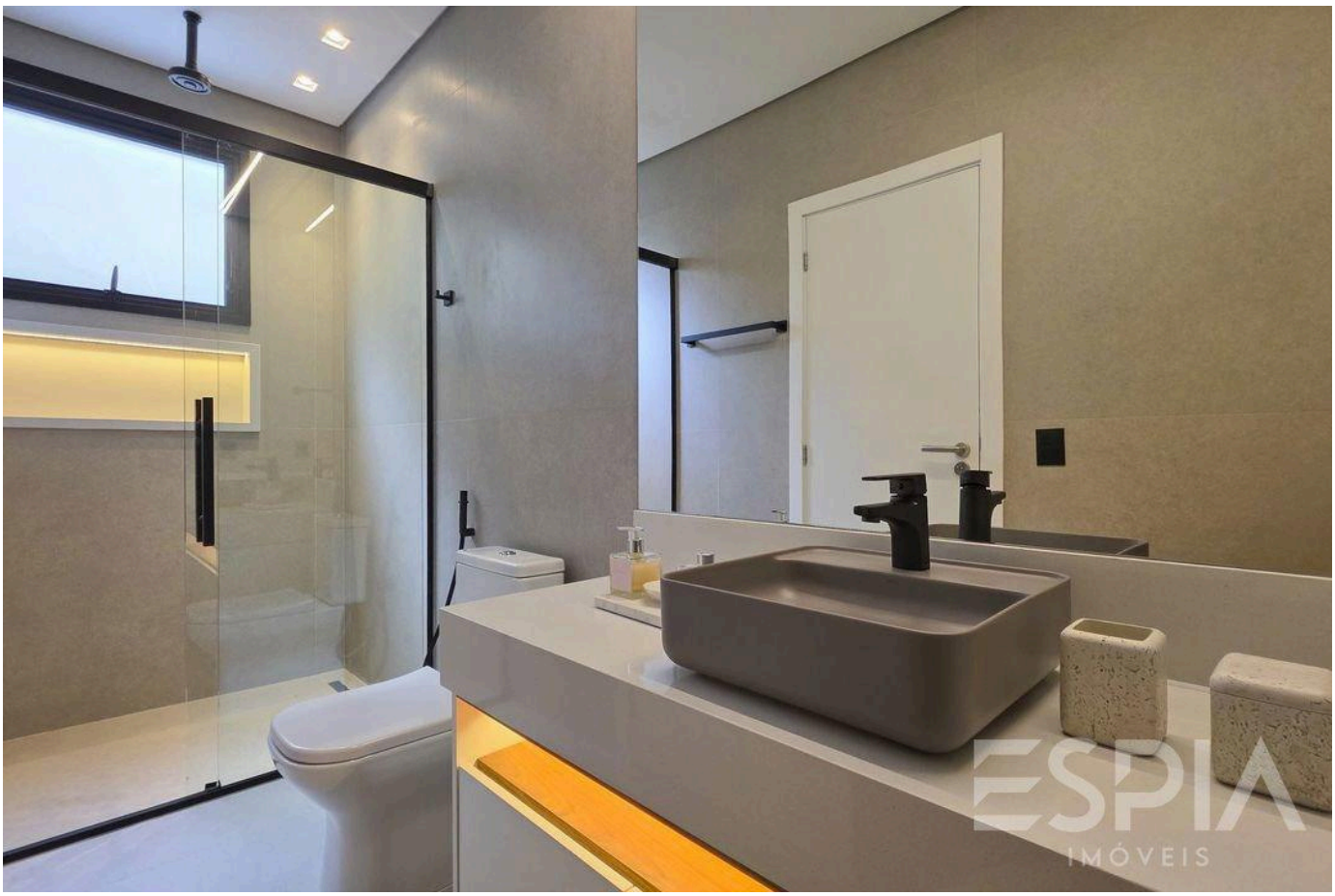

Prices and availability are subject to change without notice. The information in this document may contain errors or omissions and is subject to change, prior sale or withdrawal from the market. Images are for illustration purposes only.



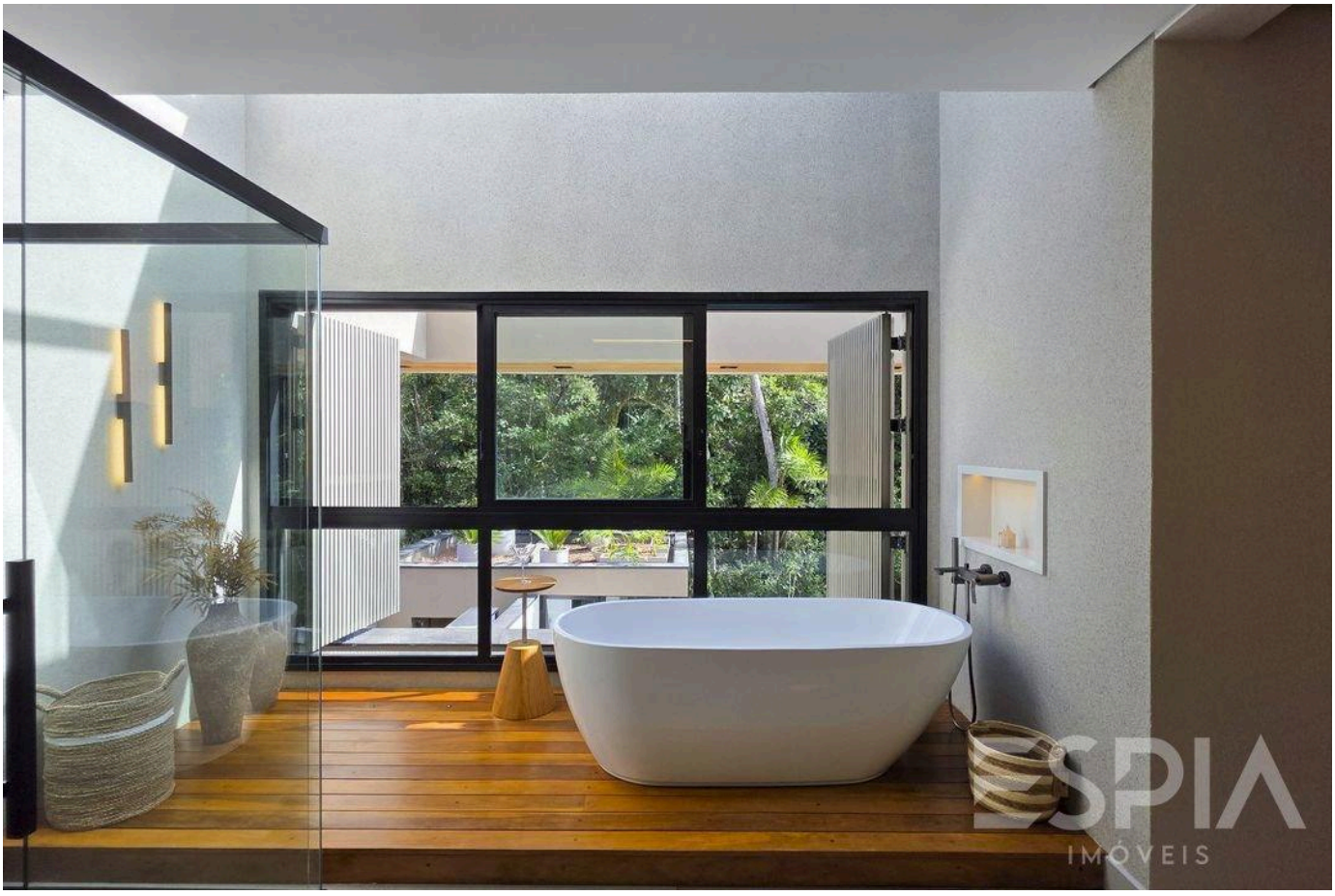

Prices and availability are subject to change without notice. The information in this document may contain errors or omissions and is subject to change, prior sale or withdrawal from the market. Images are for illustration purposes only.





Prices and availability are subject to change without notice. The information in this document may contain errors or omissions and is subject to change, prior sale or withdrawal from the market. Images are for illustration purposes only.

ESPIA
IMÓVEIS

THE RIVIERA, UP CLOSE.

Nelson Manias

CRECI 035332-J

+55 (13) 99209-2665

espia.riviera@gmail.com

VIEW ALL PHOTOS →