# HOUSE WITH 6 BEDROOMS, OF WHICH 1 EN SUITE, AND 461 M² FOR SALE IN RIVIERA DE SÃO LOURENÇO

**R$ 3.500.000** (US$ 595,238)



| REF | BEDROOMS | SUITES | PARKING | AREA M² |
|---|---|---|---|---|
| ZY-5890 | 6 | 1 | 4 | 462 |

Condo fee R$ 947/month



Prices and availability are subject to change without notice. The information in this document may contain errors or omissions and is subject to change, prior sale or withdrawal from the market. Images are for illustration purposes only.

# HOUSE WITH 6 BEDROOMS, OF WHICH 1 EN SUITE, AND 461 M² FOR SALE IN RIVIERA DE SÃO LOURENÇO

High-standard residence featuring 6 bedrooms, including 1 en suite, distributed across 480 m² of built area. The property offers 4 covered parking spaces, providing comfort and convenience. The residence presents excellent functionality for large families, with well-defined spaces and robust structure that maximizes the use of available area. Located in Riviera de São Lourenço in Bertioga, this residence sits in a privileged region of the São Paulo coast, benefiting from complete infrastructure, proximity to beautiful beaches, and the elevated standard of living that characterize the development. Easy access to regional services and amenities reinforces the distinction of this location.






Prices and availability are subject to change without notice. The information in this document may contain errors or omissions and is subject to change, prior sale or withdrawal from the market. Images are for illustration purposes only.







Prices and availability are subject to change without notice. The information in this document may contain errors or omissions and is subject to change, prior sale or withdrawal from the market. Images are for illustration purposes only.







Prices and availability are subject to change without notice. The information in this document may contain errors or omissions and is subject to change, prior sale or withdrawal from the market. Images are for illustration purposes only.

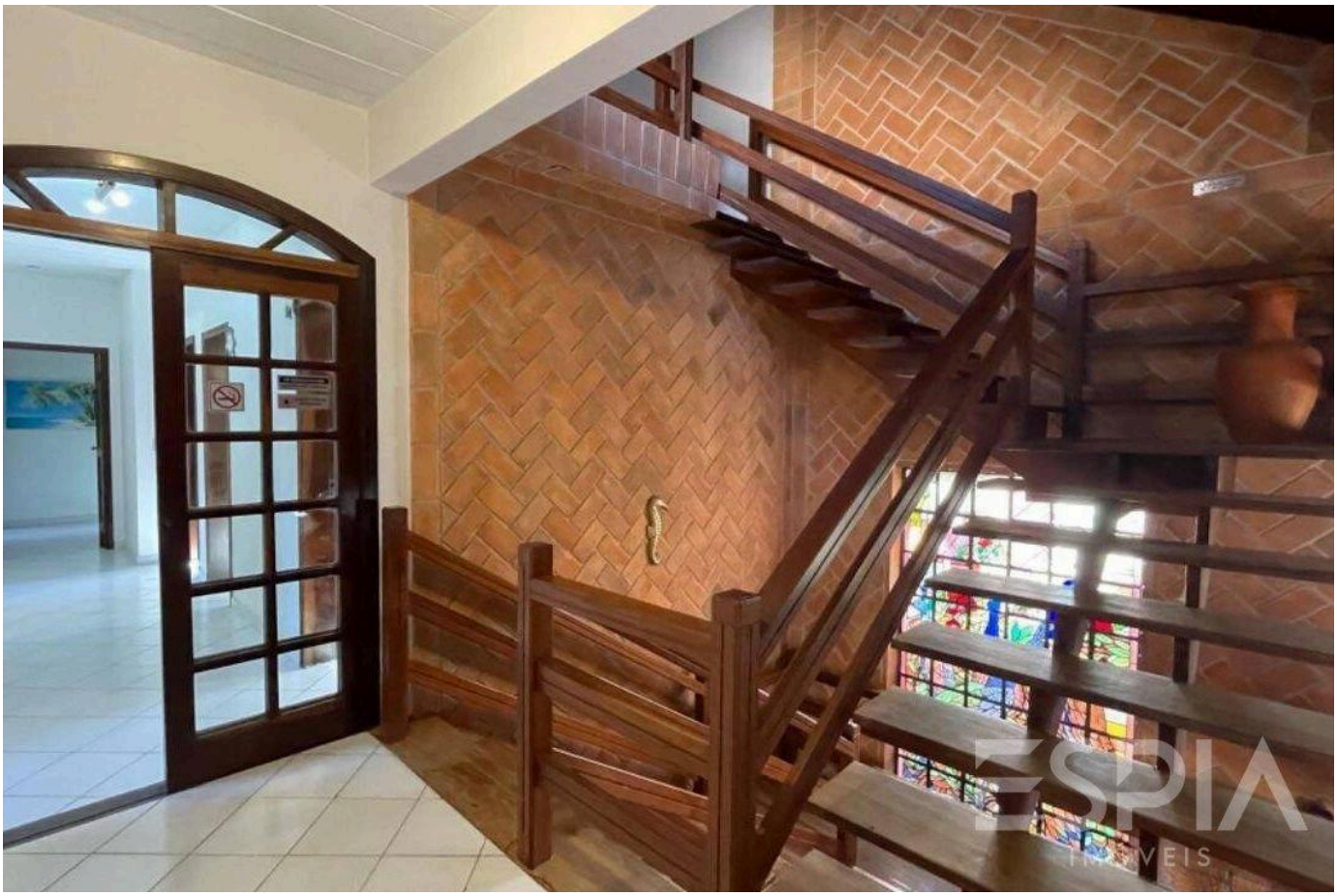





Prices and availability are subject to change without notice. The information in this document may contain errors or omissions and is subject to change, prior sale or withdrawal from the market. Images are for illustration purposes only.

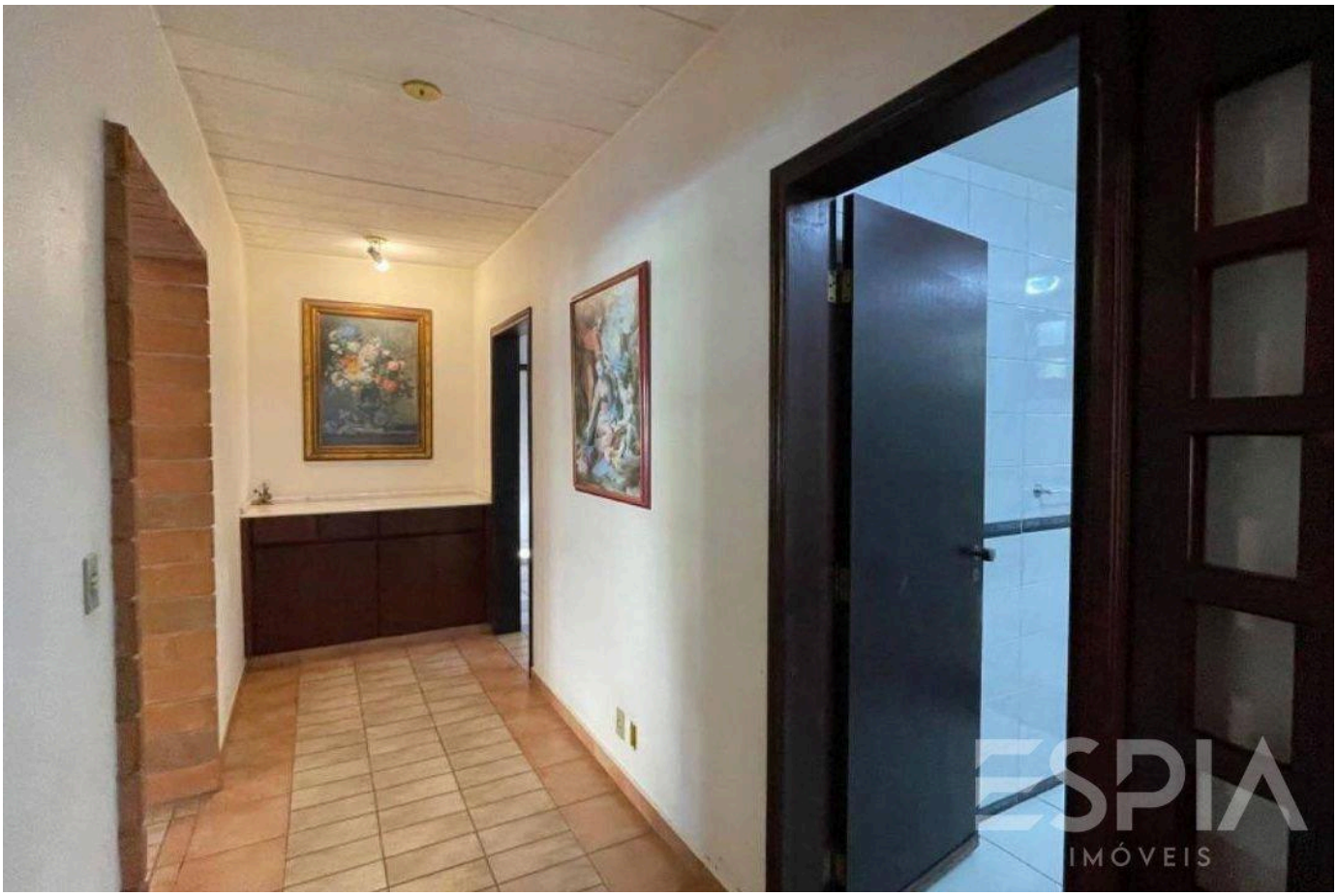

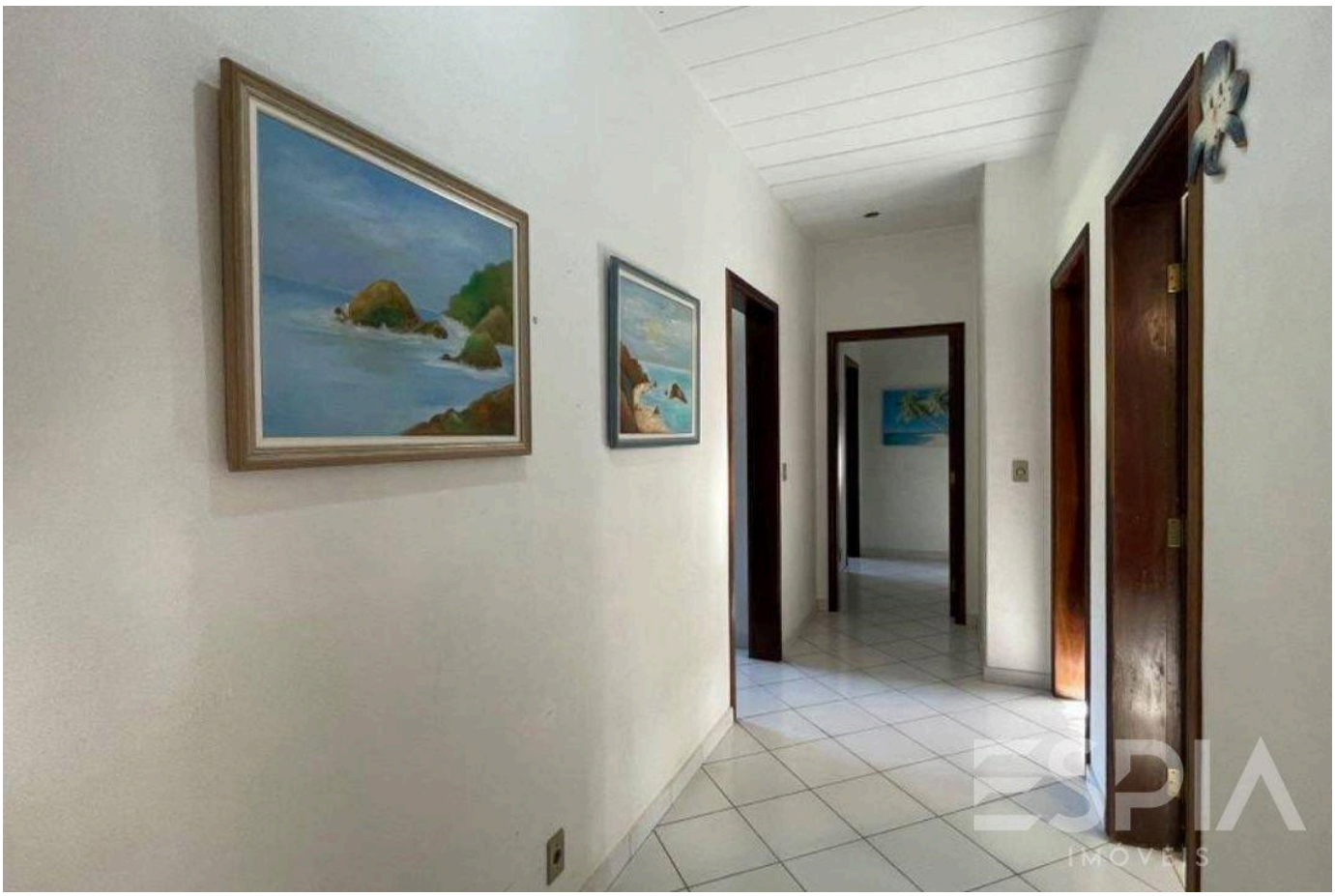



Prices and availability are subject to change without notice. The information in this document may contain errors or omissions and is subject to change, prior sale or withdrawal from the market. Images are for illustration purposes only.

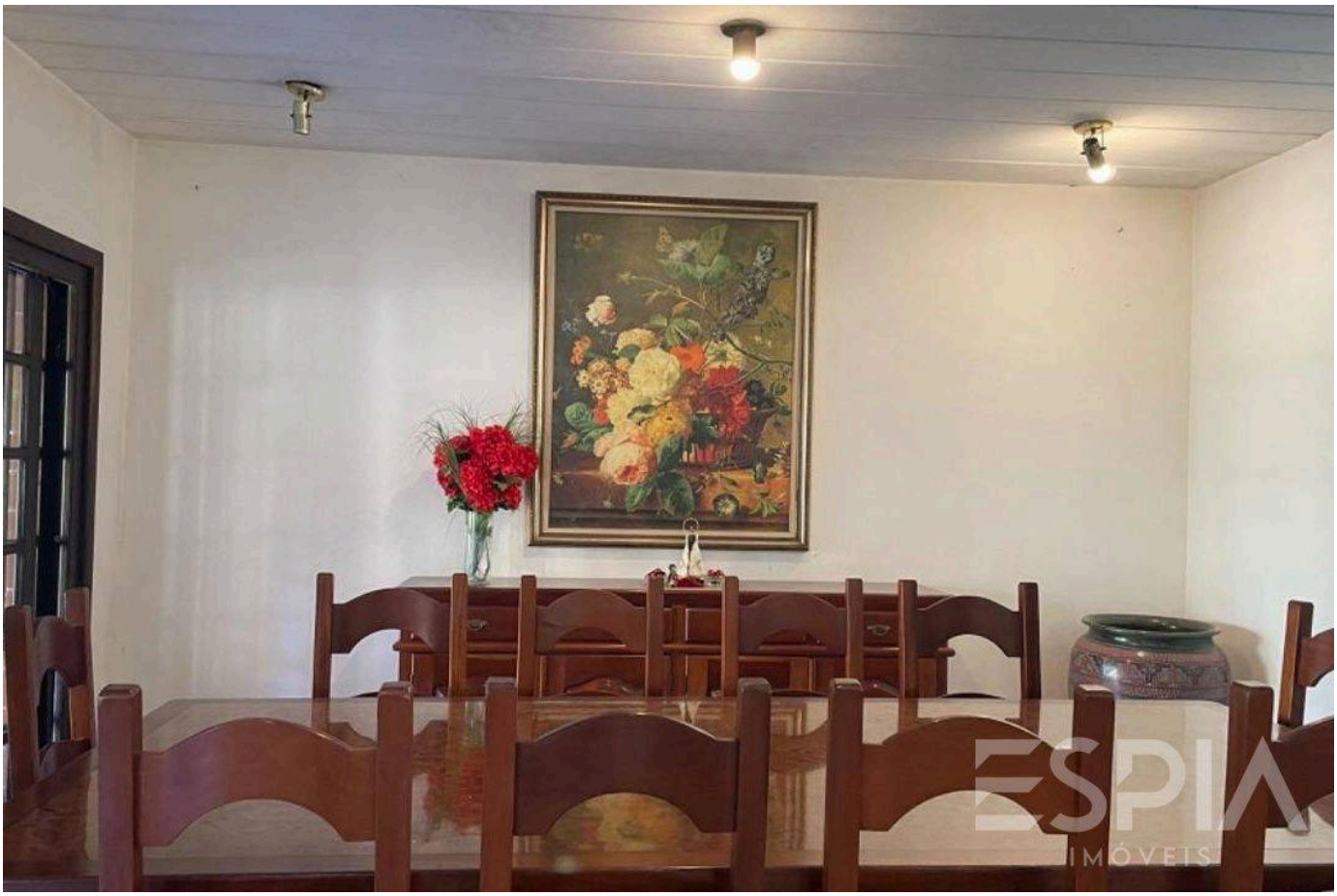





Prices and availability are subject to change without notice. The information in this document may contain errors or omissions and is subject to change, prior sale or withdrawal from the market. Images are for illustration purposes only.



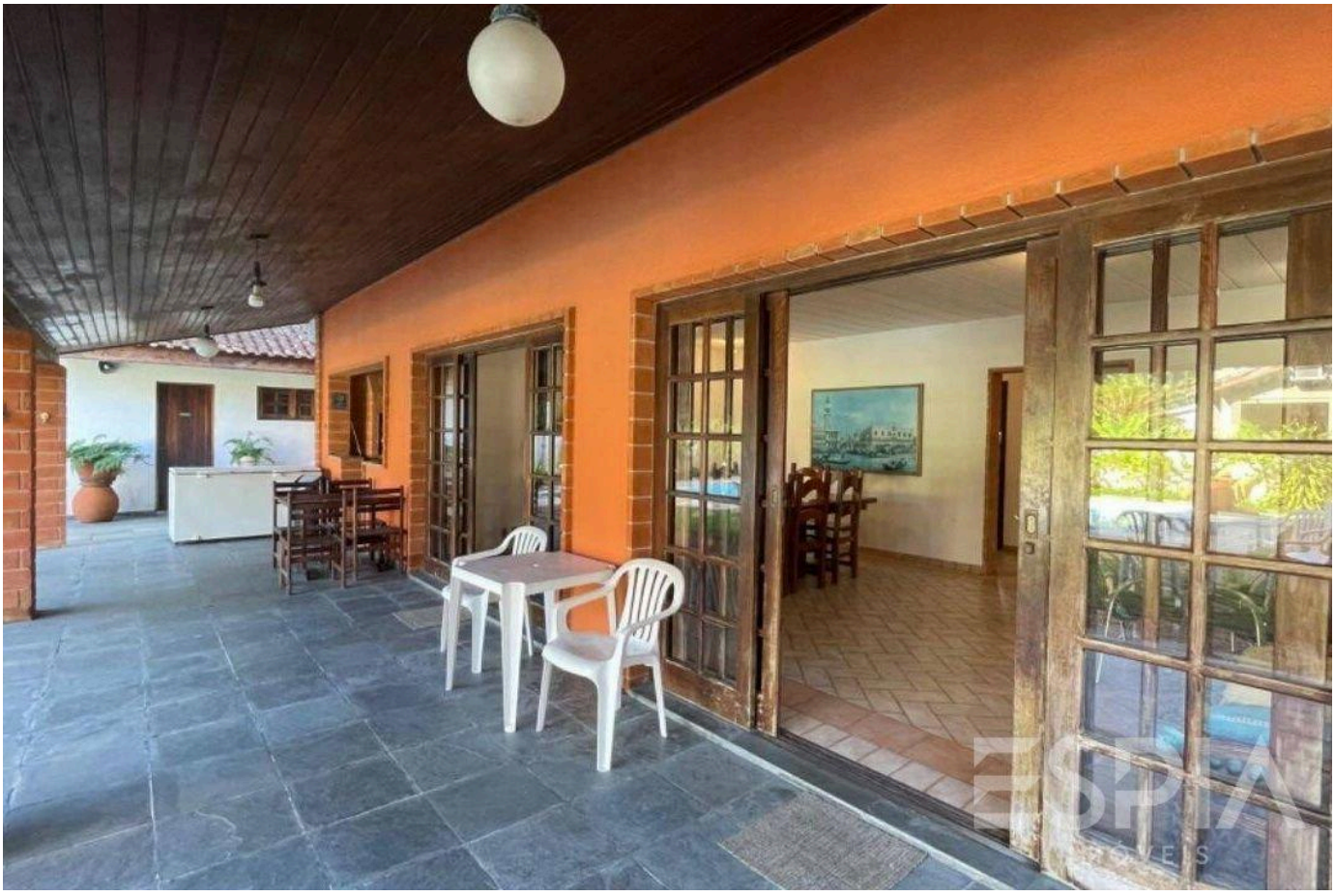



Prices and availability are subject to change without notice. The information in this document may contain errors or omissions and is subject to change, prior sale or withdrawal from the market. Images are for illustration purposes only.







Prices and availability are subject to change without notice. The information in this document may contain errors or omissions and is subject to change, prior sale or withdrawal from the market. Images are for illustration purposes only.







Prices and availability are subject to change without notice. The information in this document may contain errors or omissions and is subject to change, prior sale or withdrawal from the market. Images are for illustration purposes only.









Prices and availability are subject to change without notice. The information in this document may contain errors or omissions and is subject to change, prior sale or withdrawal from the market. Images are for illustration purposes only.

ESPIA
IMÓVEIS

THE RIVIERA, UP CLOSE.

Nelson Manias

CRECI 035332-J

+55 (13) 99209-2665

espia.riviera@gmail.com

VIEW ALL PHOTOS →