HOUSE WITH 5 EN-SUITE BEDROOMS AND 487 M² FOR SALE IN RIVIERA DE SÃO LOURENÇO

R$ 10.800.000 (US$ 1,836,735)



REF	BEDROOMS	SUITES	PARKING	AREA M²
ZY-5896	5	5	9	487

Condo fee R$ 1.400/month Property tax (IPTU) R$ 1.000/year

Prices and availability are subject to change without notice. The information in this document may contain errors or omissions and is subject to change, prior sale or withdrawal from the market. Images are for illustration purposes only.

HOUSE WITH 5 EN-SUITE BEDROOMS AND 487 M² FOR SALE IN RIVIERA DE SÃO LOURENÇO

High-end residence featuring five bedrooms, each with en suite bathrooms, distributed across 660 square meters of built area. The property offers nine covered parking spaces, providing comfort and convenience for an extended family or entertaining guests. The home showcases refined finishes and a functional layout designed for those who value sophistication and wellness.

Situated in Riviera de São Lourenço in Bertioga, this residence benefits from the development's comprehensive infrastructure, proximity to pristine beaches, and the elevated standard of living that defines the region. An exclusive address for those seeking sophistication and comfort on the São Paulo coast.



Prices and availability are subject to change without notice. The information in this document may contain errors or omissions and is subject to change, prior sale or withdrawal from the market. Images are for illustration purposes only.

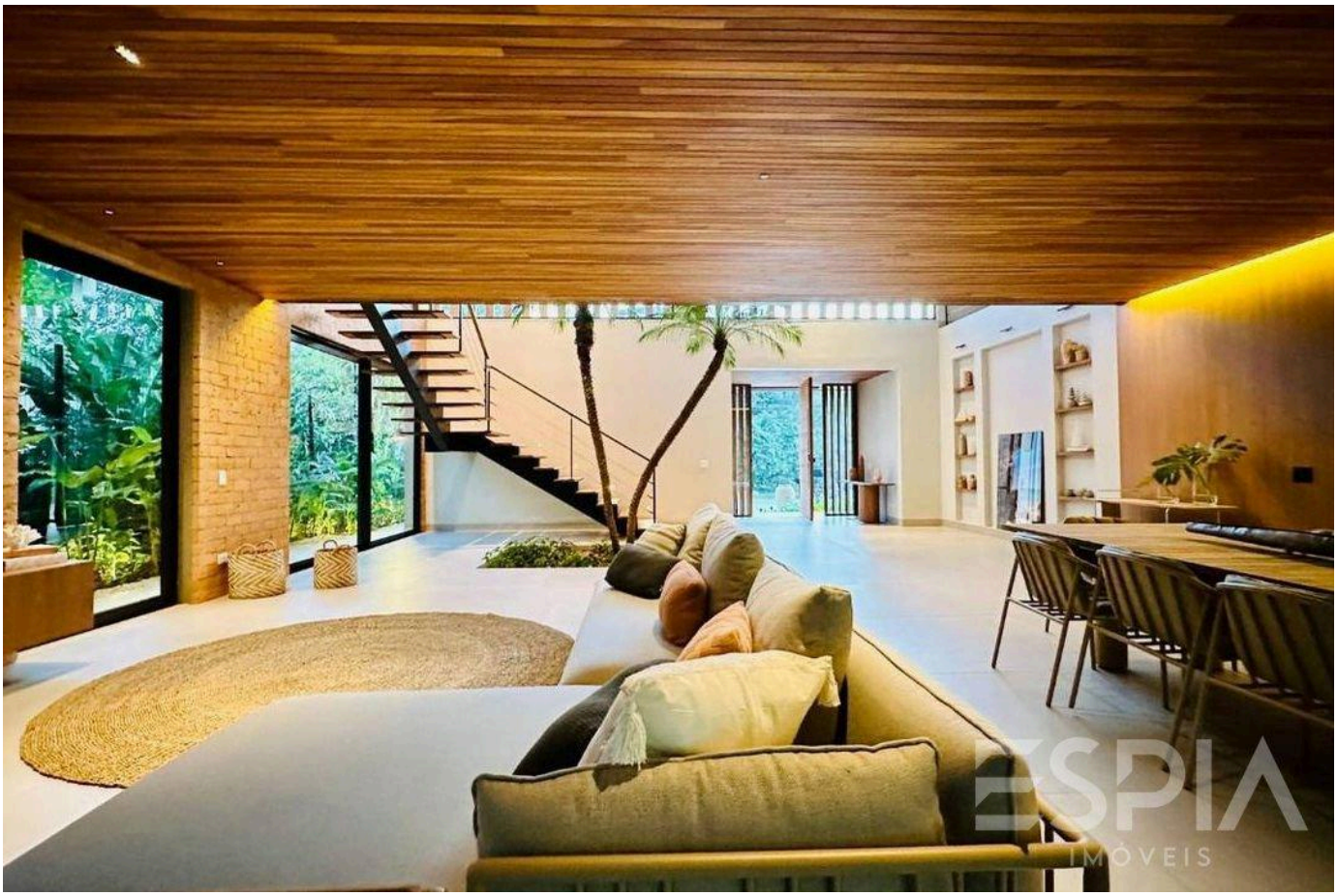



Prices and availability are subject to change without notice. The information in this document may contain errors or omissions and is subject to change, prior sale or withdrawal from the market. Images are for illustration purposes only.

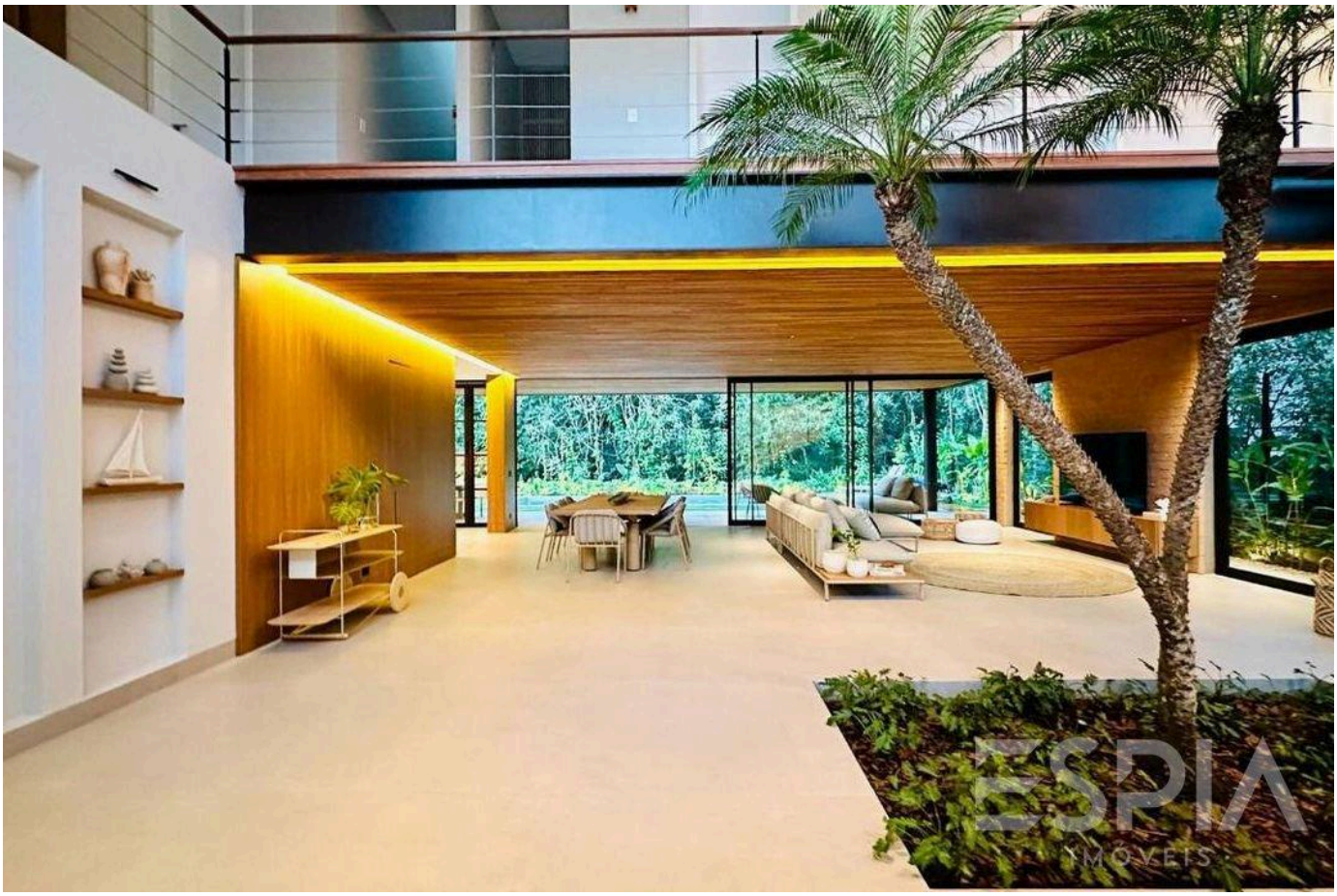



Prices and availability are subject to change without notice. The information in this document may contain errors or omissions and is subject to change, prior sale or withdrawal from the market. Images are for illustration purposes only.





Prices and availability are subject to change without notice. The information in this document may contain errors or omissions and is subject to change, prior sale or withdrawal from the market. Images are for illustration purposes only.





Prices and availability are subject to change without notice. The information in this document may contain errors or omissions and is subject to change, prior sale or withdrawal from the market. Images are for illustration purposes only.



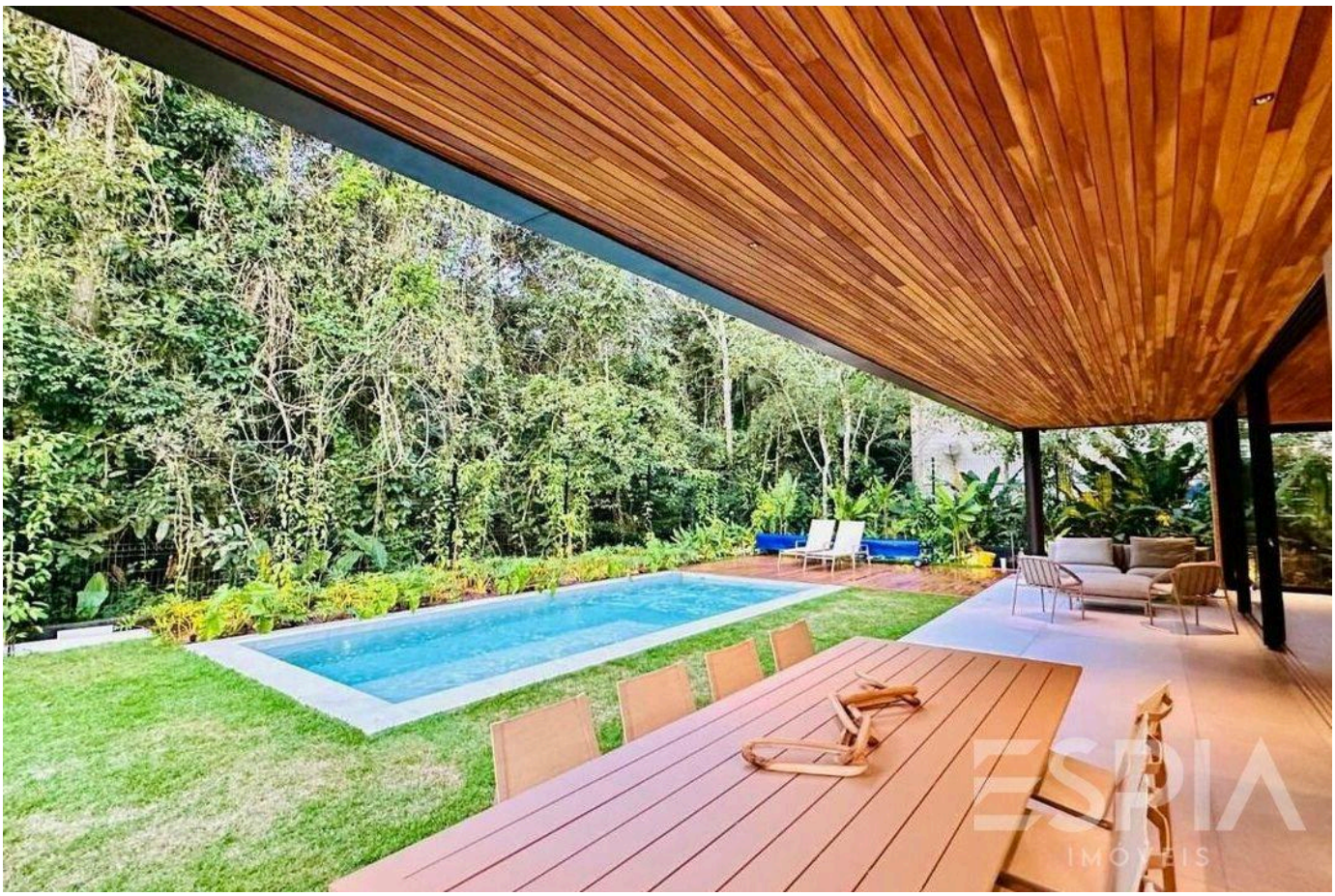

Prices and availability are subject to change without notice. The information in this document may contain errors or omissions and is subject to change, prior sale or withdrawal from the market. Images are for illustration purposes only.

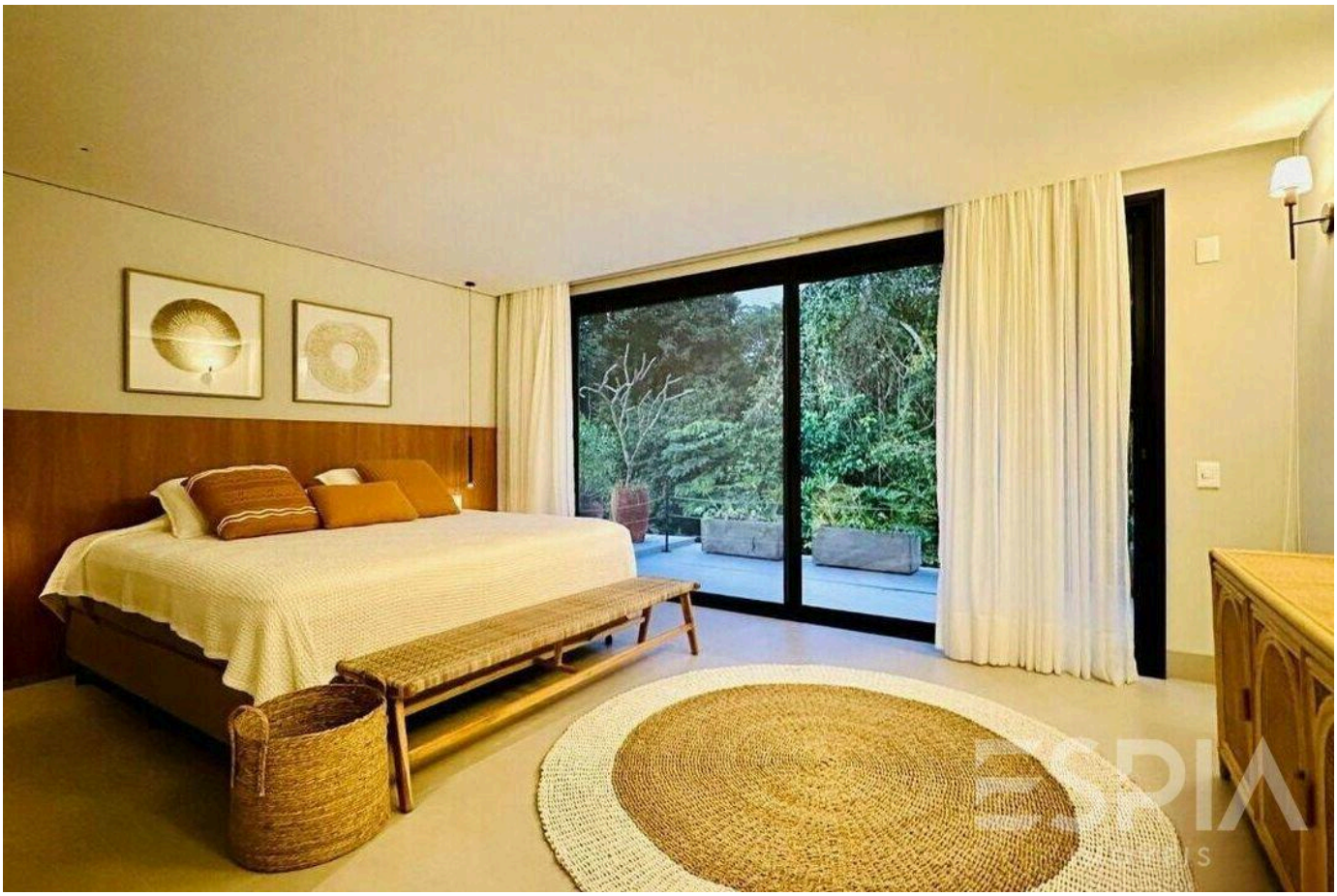

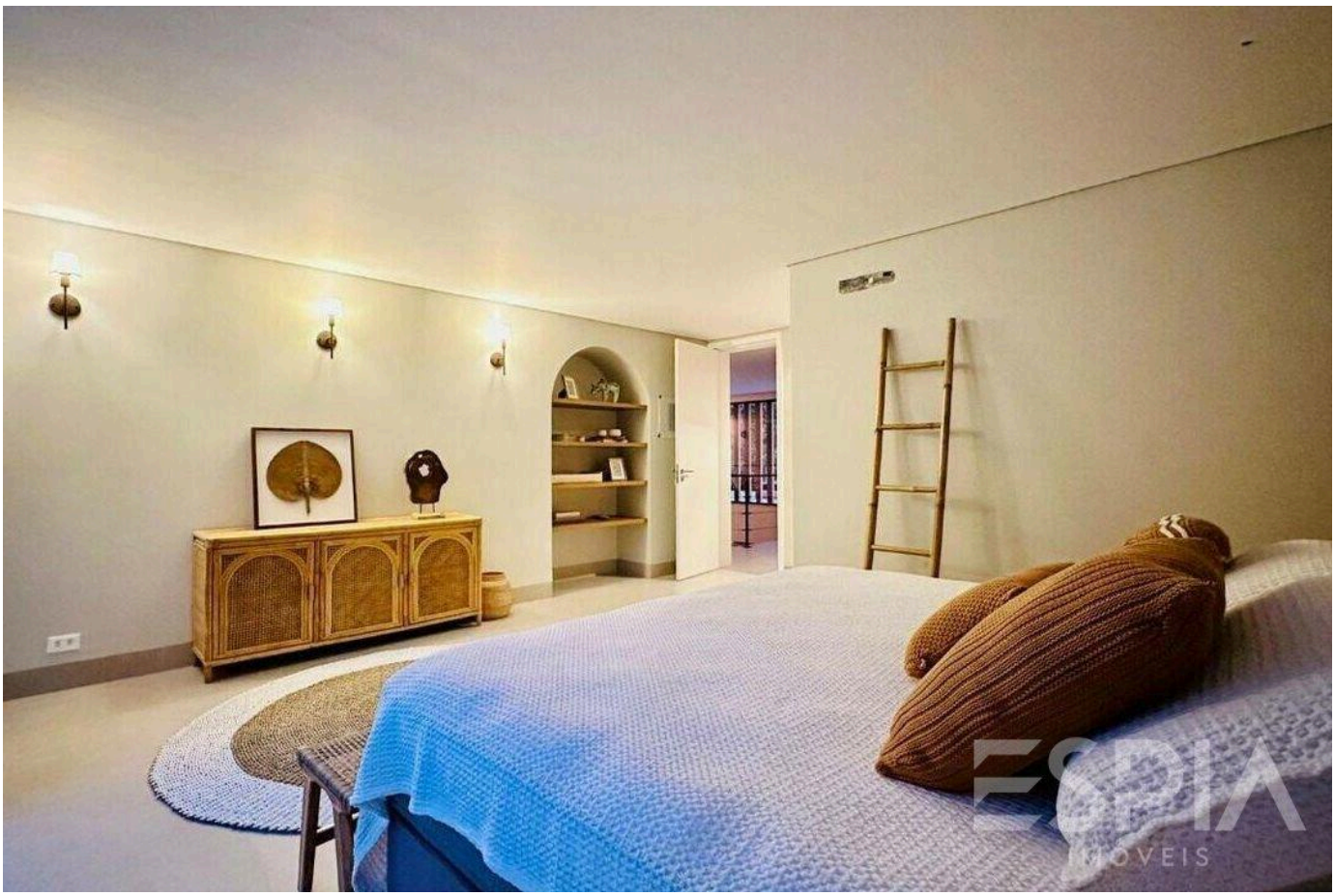

Prices and availability are subject to change without notice. The information in this document may contain errors or omissions and is subject to change, prior sale or withdrawal from the market. Images are for illustration purposes only.





Prices and availability are subject to change without notice. The information in this document may contain errors or omissions and is subject to change, prior sale or withdrawal from the market. Images are for illustration purposes only.

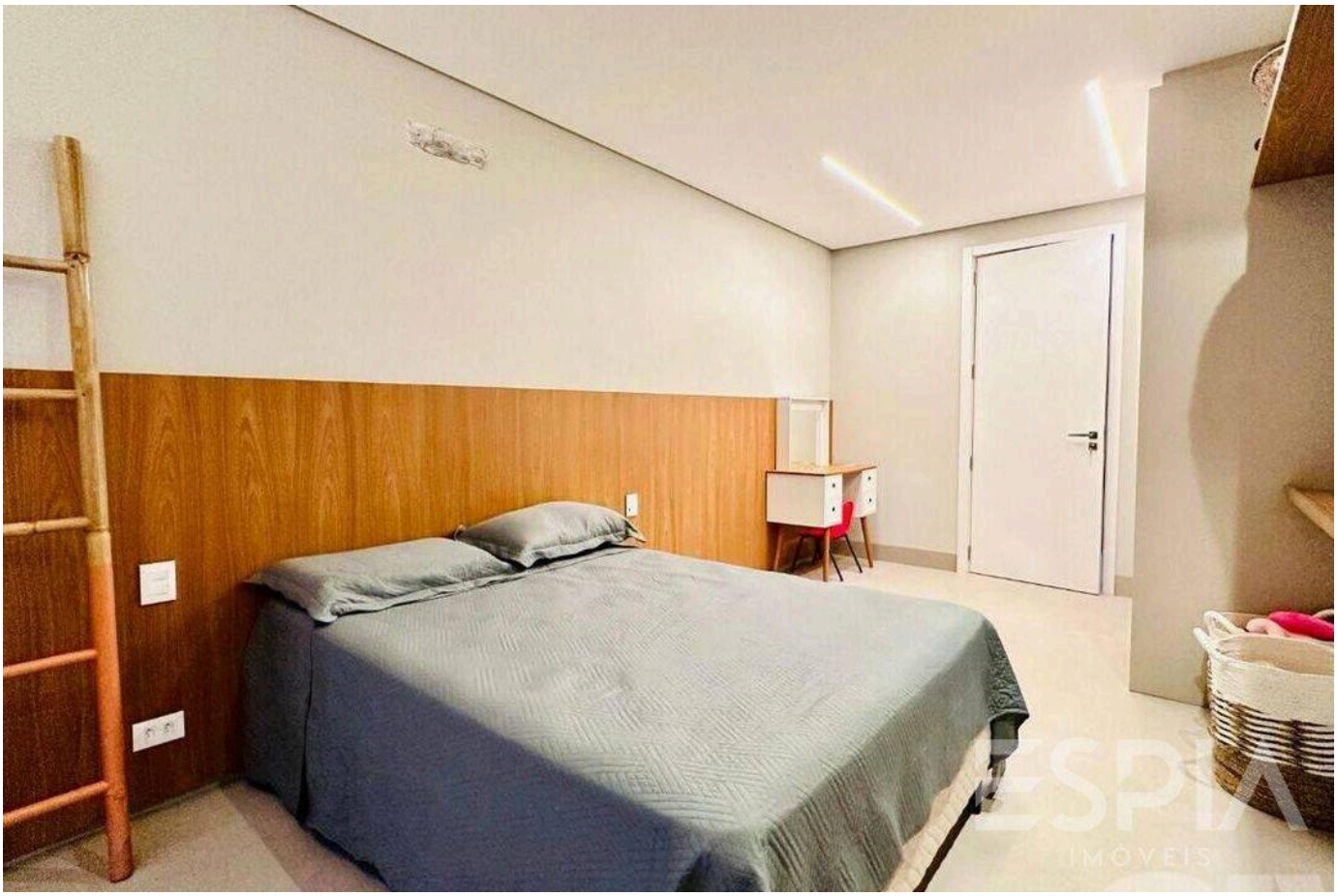



Prices and availability are subject to change without notice. The information in this document may contain errors or omissions and is subject to change, prior sale or withdrawal from the market. Images are for illustration purposes only.



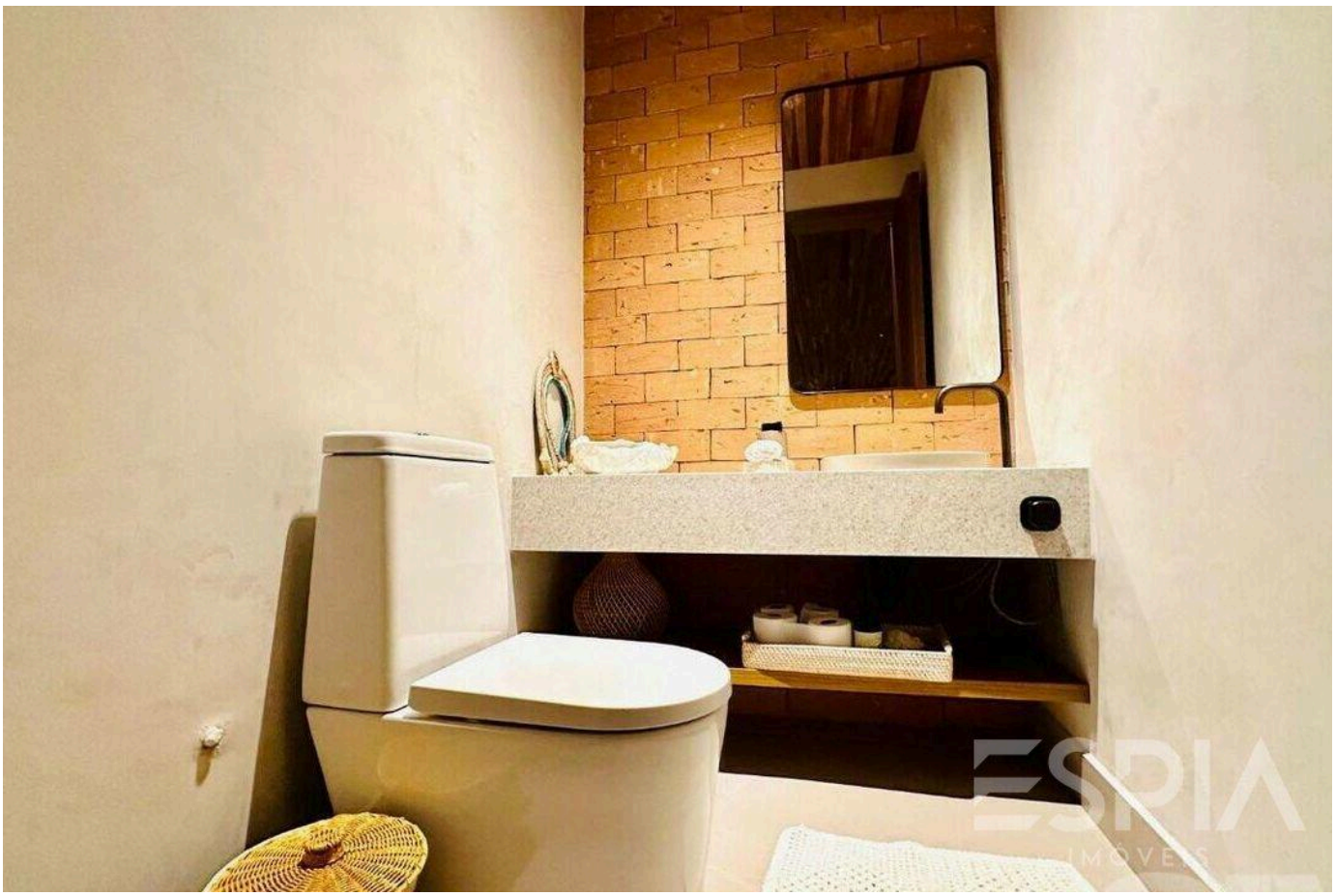

Prices and availability are subject to change without notice. The information in this document may contain errors or omissions and is subject to change, prior sale or withdrawal from the market. Images are for illustration purposes only.

ESPIA
IMÓVEIS

THE RIVIERA, UP CLOSE.

Nelson Manias

CRECI 035332-J

+55 (13) 99209-2665

espia.riviera@gmail.com

VIEW ALL PHOTOS →