HOUSE WITH 6 EN-SUITE BEDROOMS AND 687 M² FOR SALE IN RIVIERA DE SÃO LOURENÇO

R$ 17.500.000 (US$ 2,976,190)



REF	BEDROOMS	SUITES	PARKING	AREA M²
ZY-5899	6	6	7	687

Condo fee R$ 1.200/month Property tax (IPTU) R$ 2.450/year

Prices and availability are subject to change without notice. The information in this document may contain errors or omissions and is subject to change, prior sale or withdrawal from the market. Images are for illustration purposes only.

HOUSE WITH 6 EN-SUITE BEDROOMS AND 687 M² FOR SALE IN RIVIERA DE SÃO LOURENÇO

Prestigious residence featuring 6 en suite bedrooms across 789 m² of constructed area. The property includes 7 covered parking spaces, delivering comfort and convenience for discerning families. The architectural design emphasizes spacious, well-proportioned rooms with refined finishes and meticulous attention to functional detail throughout.

Situated in Riviera de São Lourenço in Bertioga, this residence is part of one of São Paulo's most distinguished coastal communities, renowned for comprehensive infrastructure, proximity to pristine beaches, and exceptional quality of life. Designed for those seeking an outstanding property in a premier location.

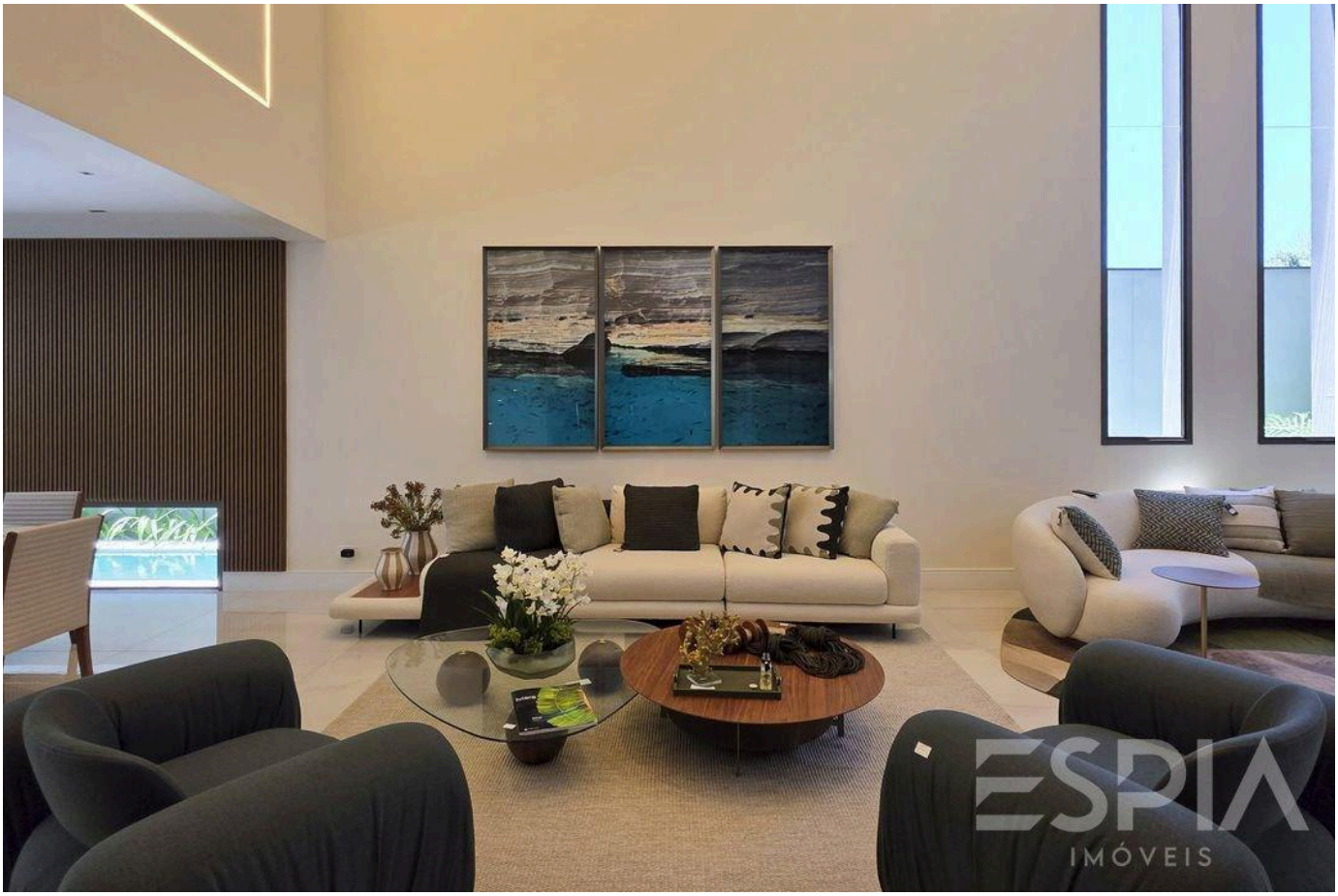

Prices and availability are subject to change without notice. The information in this document may contain errors or omissions and is subject to change, prior sale or withdrawal from the market. Images are for illustration purposes only.





Prices and availability are subject to change without notice. The information in this document may contain errors or omissions and is subject to change, prior sale or withdrawal from the market. Images are for illustration purposes only.

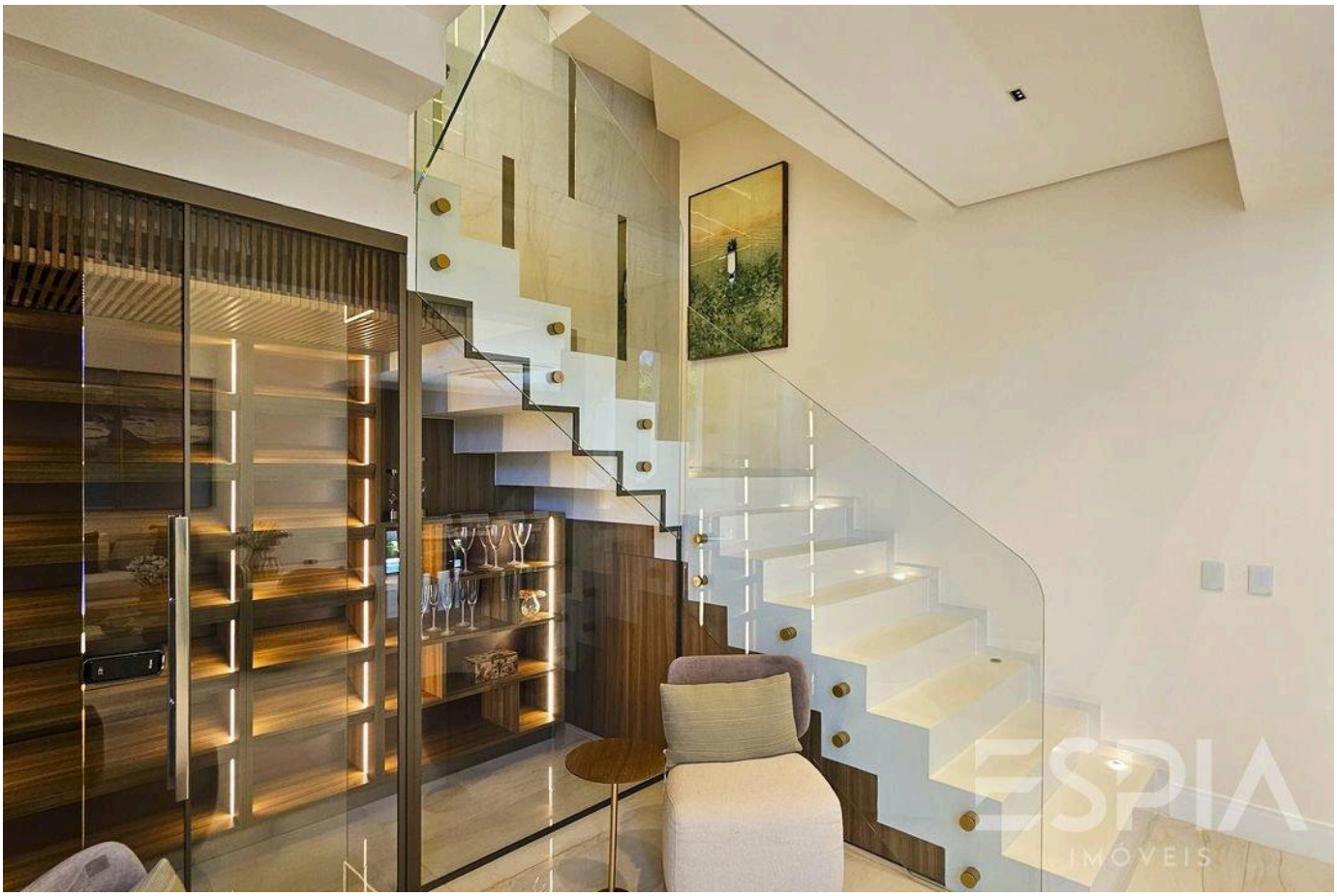

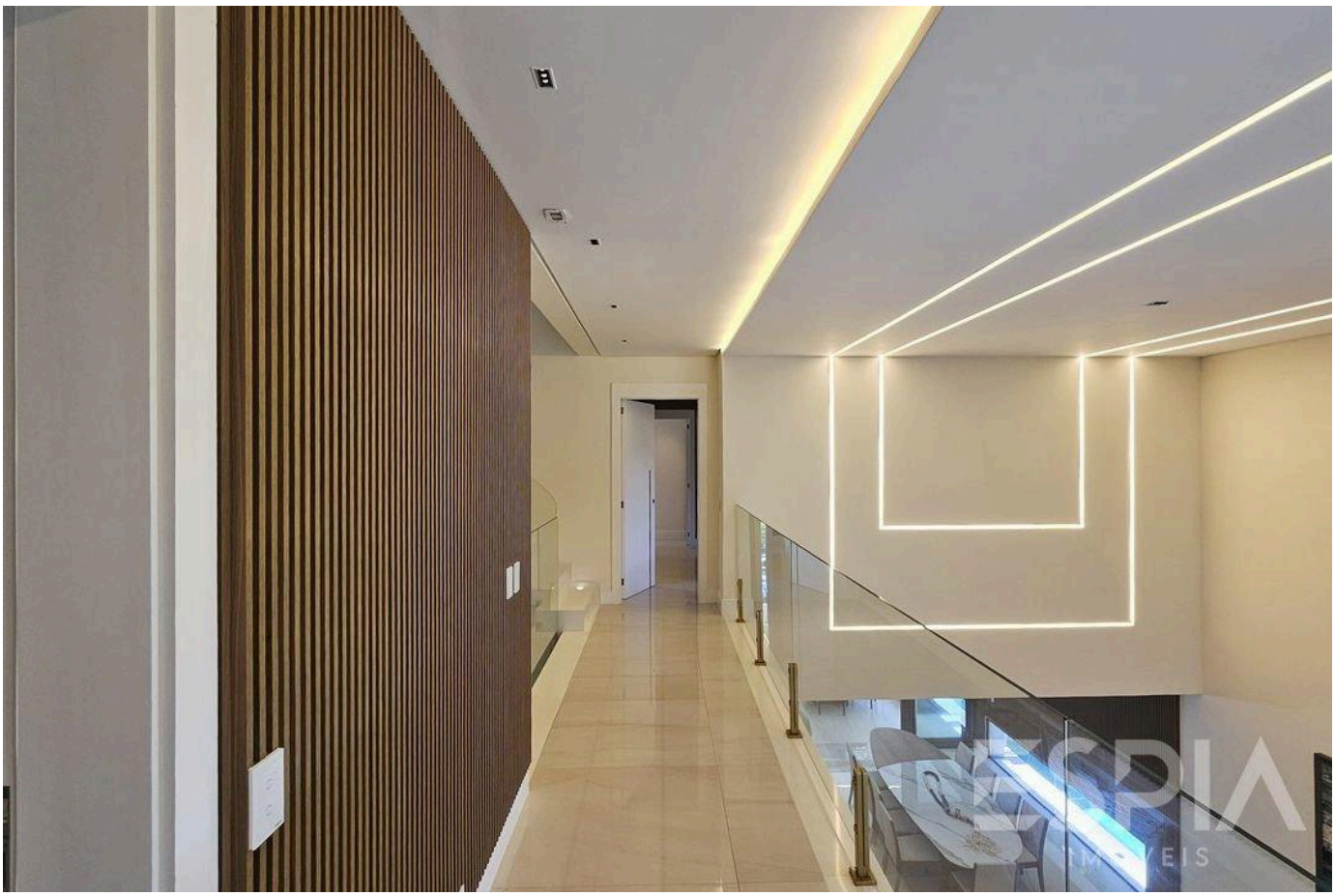

Prices and availability are subject to change without notice. The information in this document may contain errors or omissions and is subject to change, prior sale or withdrawal from the market. Images are for illustration purposes only.





Prices and availability are subject to change without notice. The information in this document may contain errors or omissions and is subject to change, prior sale or withdrawal from the market. Images are for illustration purposes only.





Prices and availability are subject to change without notice. The information in this document may contain errors or omissions and is subject to change, prior sale or withdrawal from the market. Images are for illustration purposes only.



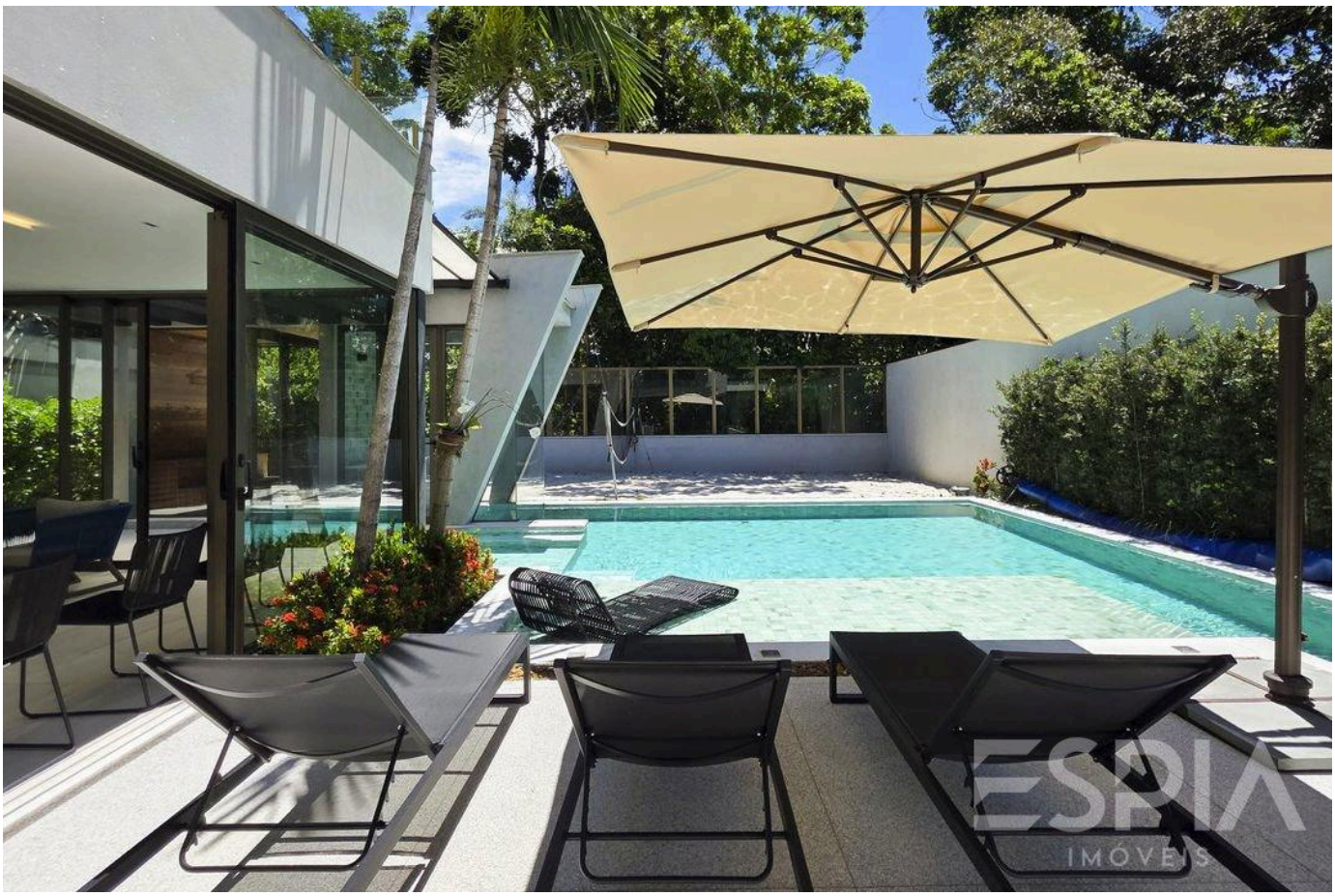

Prices and availability are subject to change without notice. The information in this document may contain errors or omissions and is subject to change, prior sale or withdrawal from the market. Images are for illustration purposes only.





Prices and availability are subject to change without notice. The information in this document may contain errors or omissions and is subject to change, prior sale or withdrawal from the market. Images are for illustration purposes only.

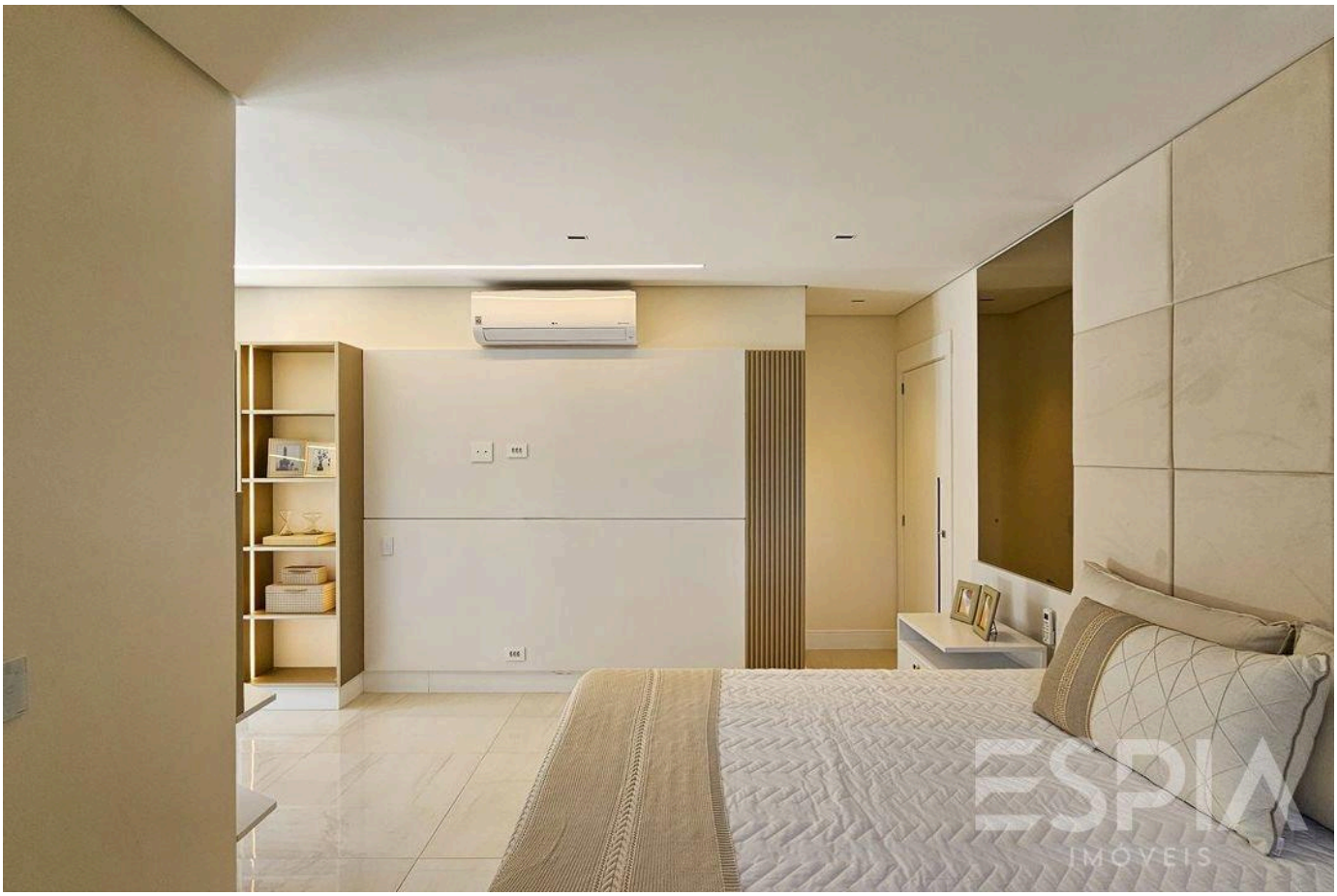

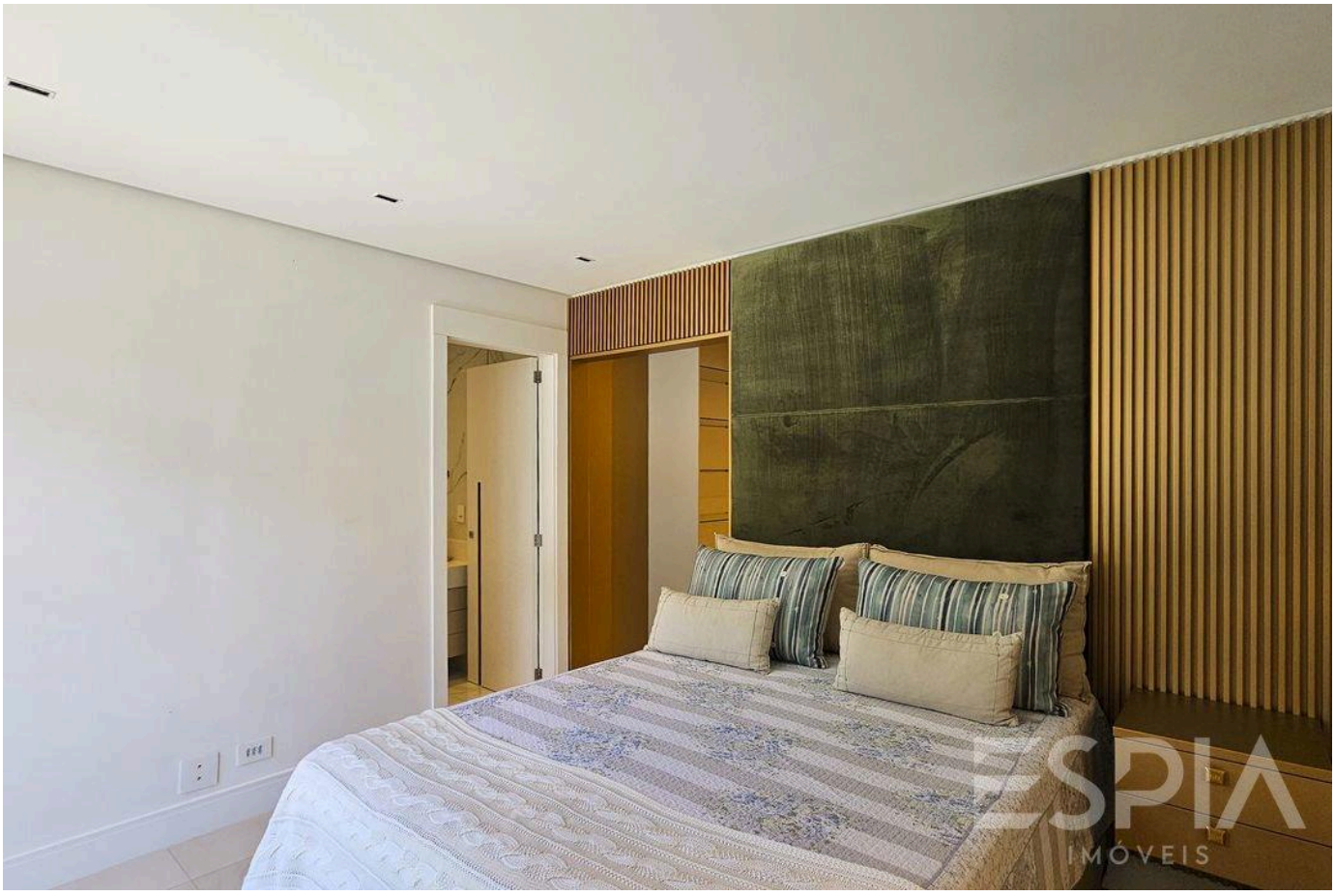

Prices and availability are subject to change without notice. The information in this document may contain errors or omissions and is subject to change, prior sale or withdrawal from the market. Images are for illustration purposes only.





Prices and availability are subject to change without notice. The information in this document may contain errors or omissions and is subject to change, prior sale or withdrawal from the market. Images are for illustration purposes only.

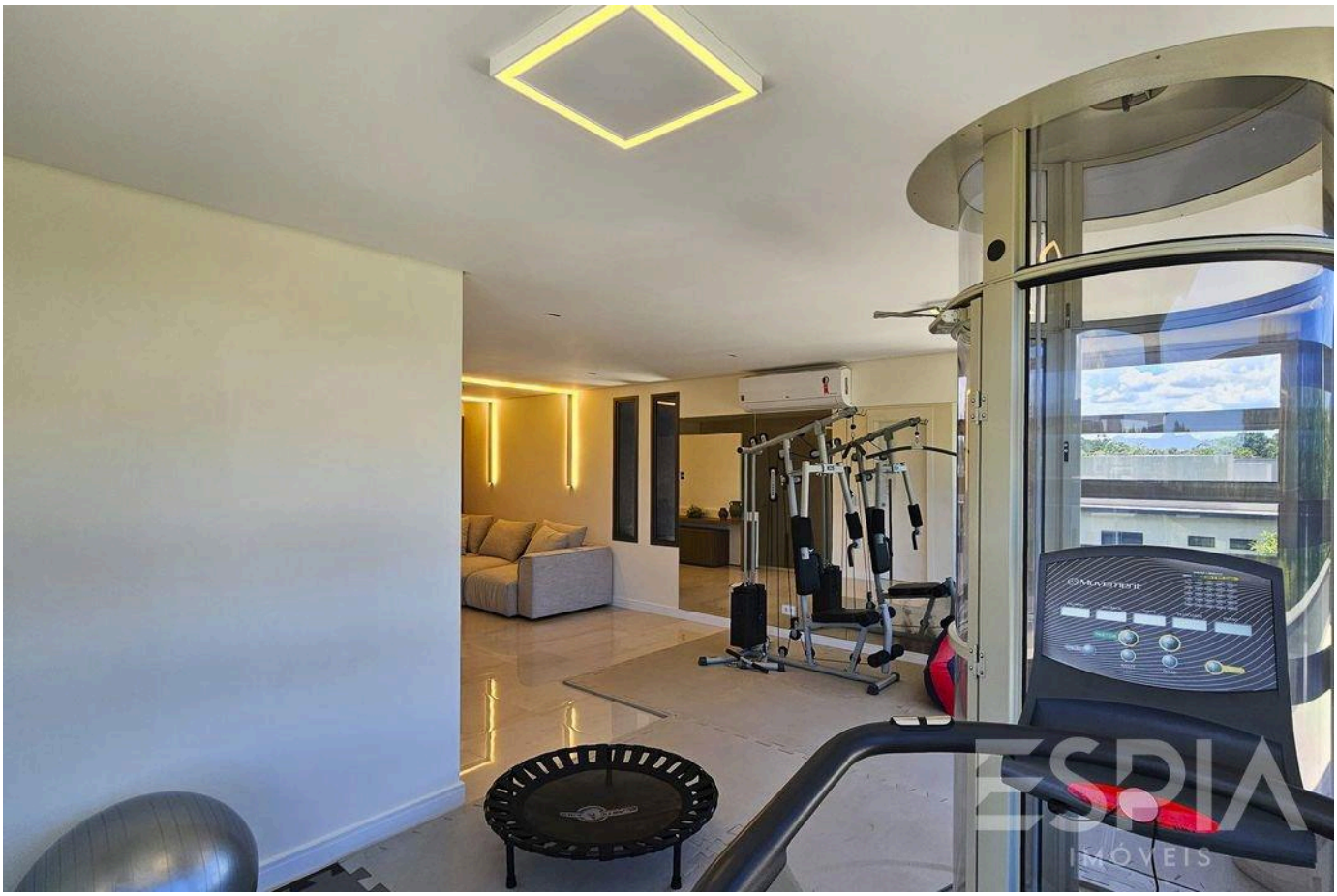



Prices and availability are subject to change without notice. The information in this document may contain errors or omissions and is subject to change, prior sale or withdrawal from the market. Images are for illustration purposes only.

ESPIA
IMÓVEIS

THE RIVIERA, UP CLOSE.

Nelson Manias

CRECI 035332-J

+55 (13) 99209-2665

espia.riviera@gmail.com

VIEW ALL PHOTOS →