HOUSE WITH 6 EN-SUITE BEDROOMS AND 422 M² FOR SALE IN RIVIERA DE SÃO LOURENÇO

R$ 9.500.000 (US$ 1,615,646)



REF	BEDROOMS	SUITES	PARKING	AREA M²
ZY-5904	6	6	5	422

Condo fee R$ 1.500/month Property tax (IPTU) R$ 977/year

Prices and availability are subject to change without notice. The information in this document may contain errors or omissions and is subject to change, prior sale or withdrawal from the market. Images are for illustration purposes only.

HOUSE WITH 6 EN-SUITE BEDROOMS AND 422 M² FOR SALE IN RIVIERA DE SÃO LOURENÇO

High-end residence featuring 6 bedrooms, all en suite, encompassing 452 m² of usable area with generous and functional layout. The property includes 1 covered garage space, providing comfort and security for vehicles. All spaces have been designed to ensure maximum wellbeing, with refined finishes and consistent attention to construction quality and elegance of detail. Located in Riviera de São Lourenço in Bertioga, the residence is situated in a region with complete infrastructure, proximity to beautiful beaches, and elevated quality of life standards. The property embodies the exclusivity and sophistication that characterizes the finest addresses on the São Paulo coast, offering tranquility, security, and easy access to all amenities of one of the state's most renowned condominiums.

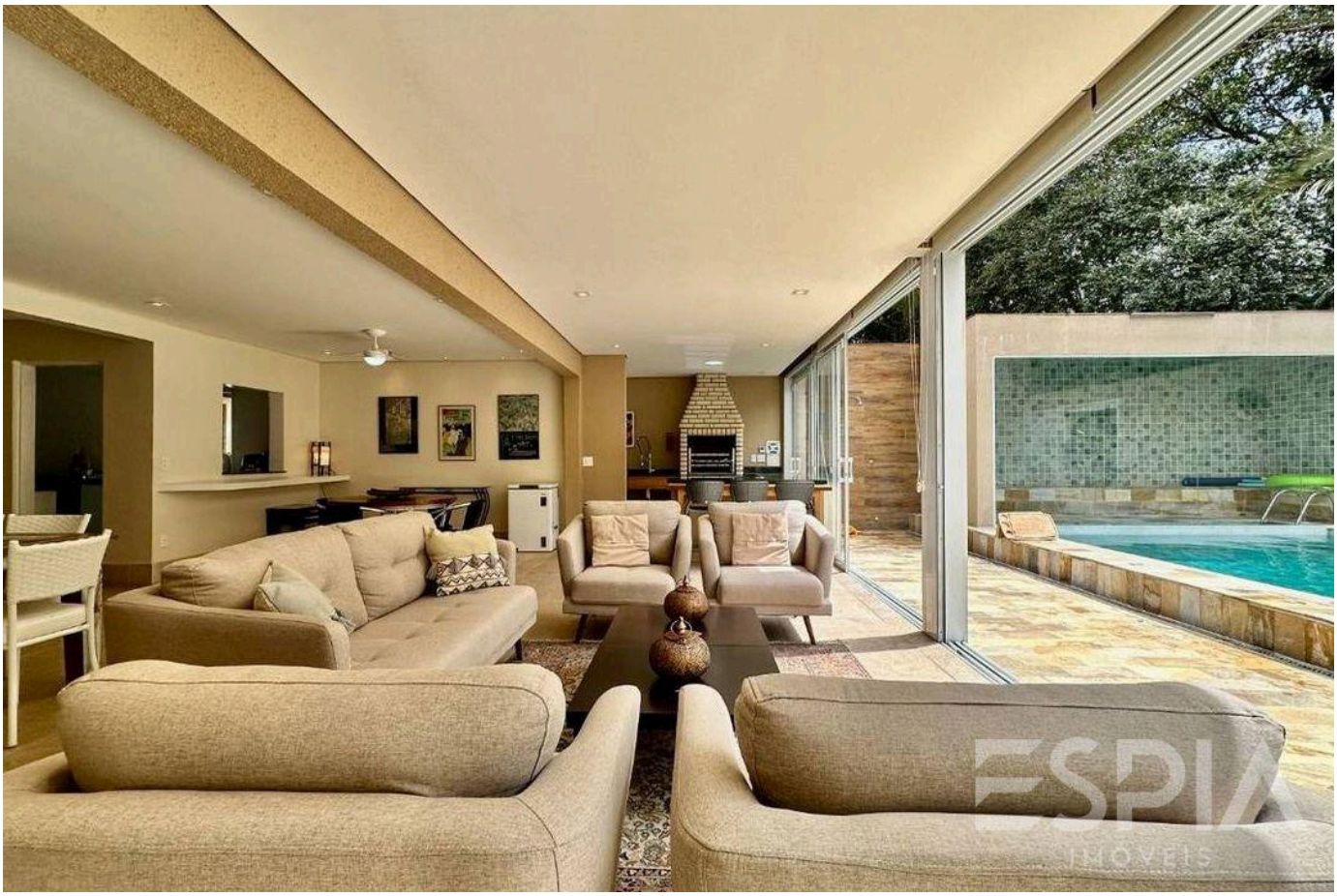

Prices and availability are subject to change without notice. The information in this document may contain errors or omissions and is subject to change, prior sale or withdrawal from the market. Images are for illustration purposes only.

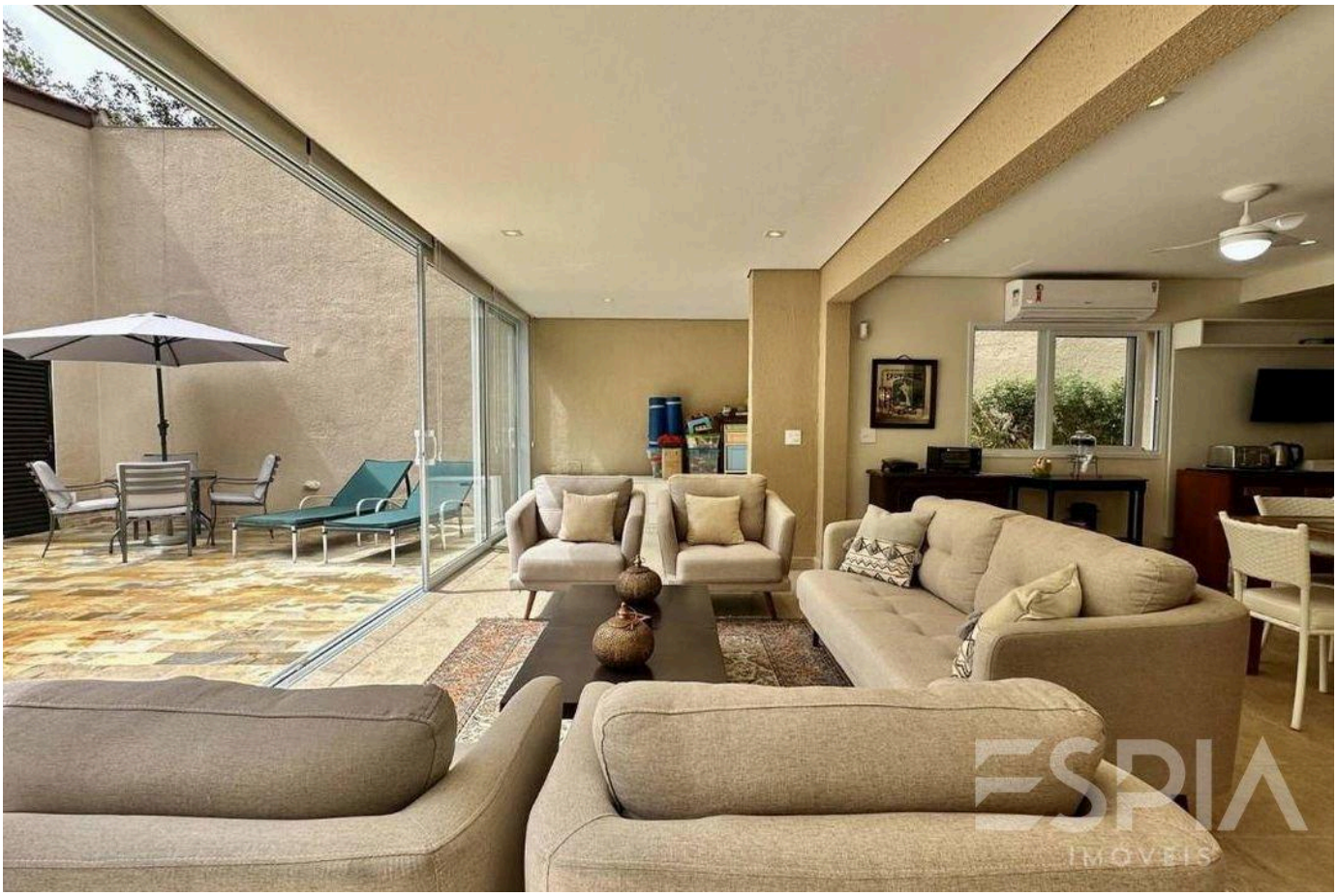



Prices and availability are subject to change without notice. The information in this document may contain errors or omissions and is subject to change, prior sale or withdrawal from the market. Images are for illustration purposes only.



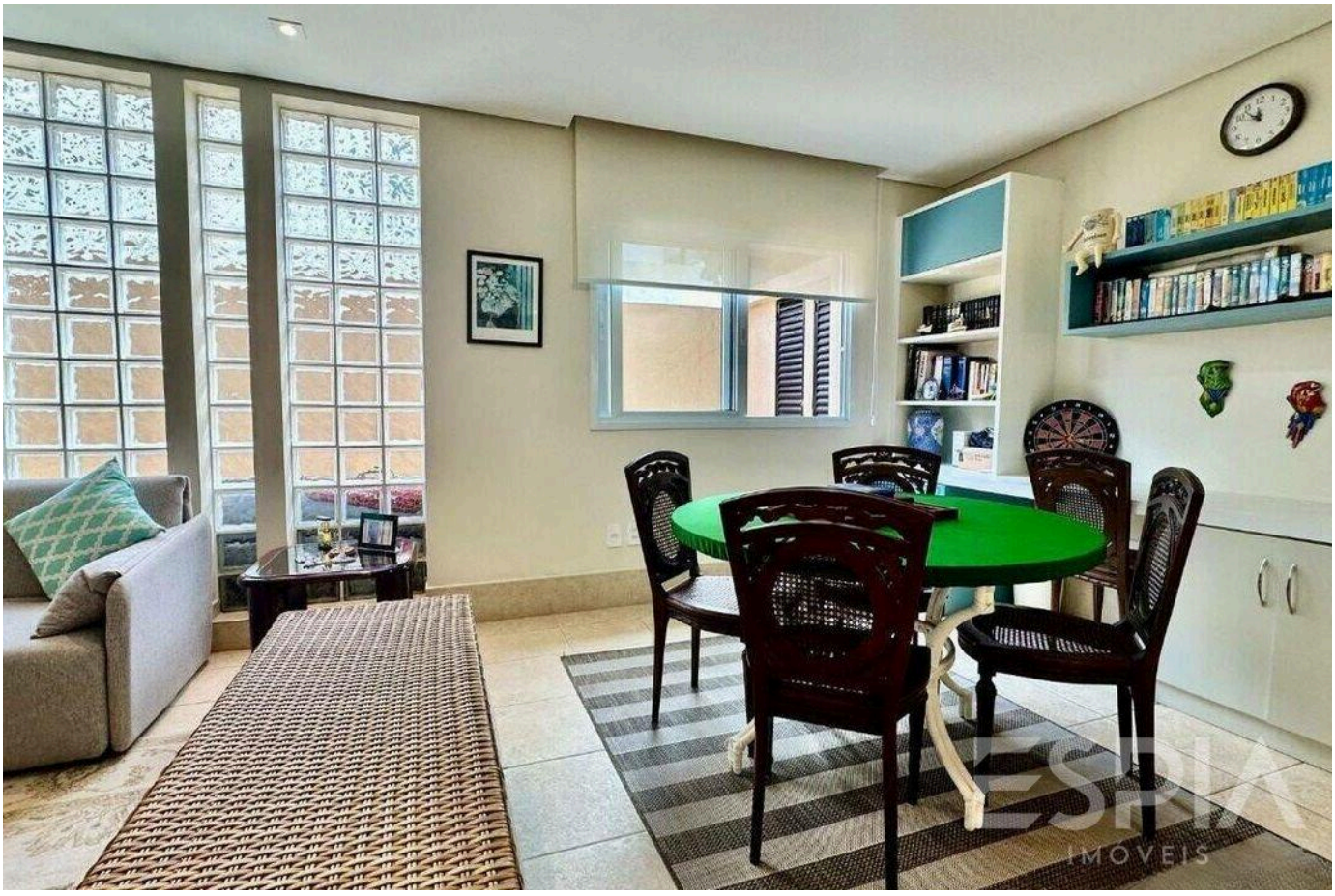

Prices and availability are subject to change without notice. The information in this document may contain errors or omissions and is subject to change, prior sale or withdrawal from the market. Images are for illustration purposes only.





Prices and availability are subject to change without notice. The information in this document may contain errors or omissions and is subject to change, prior sale or withdrawal from the market. Images are for illustration purposes only.





Prices and availability are subject to change without notice. The information in this document may contain errors or omissions and is subject to change, prior sale or withdrawal from the market. Images are for illustration purposes only.



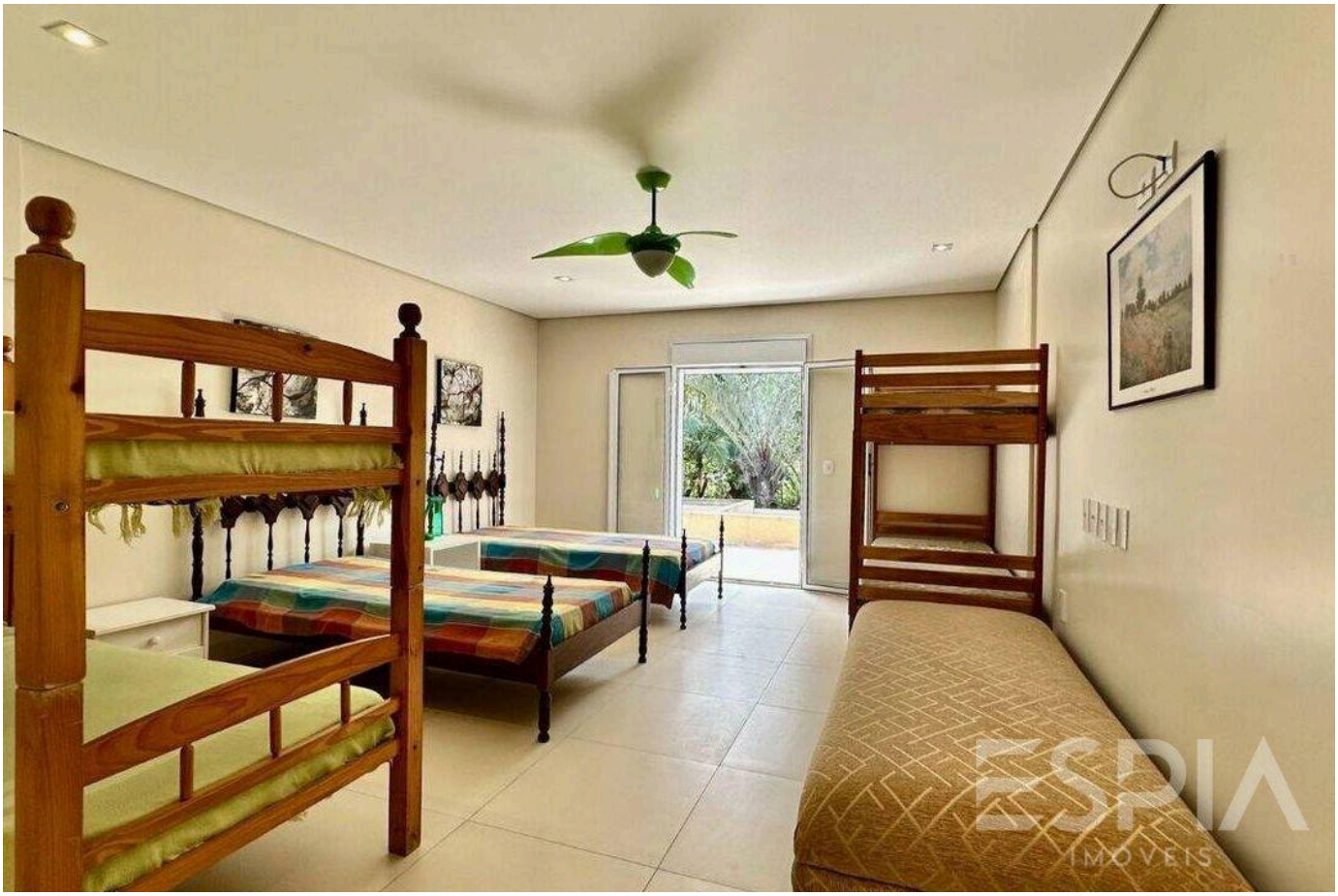

Prices and availability are subject to change without notice. The information in this document may contain errors or omissions and is subject to change, prior sale or withdrawal from the market. Images are for illustration purposes only.





Prices and availability are subject to change without notice. The information in this document may contain errors or omissions and is subject to change, prior sale or withdrawal from the market. Images are for illustration purposes only.



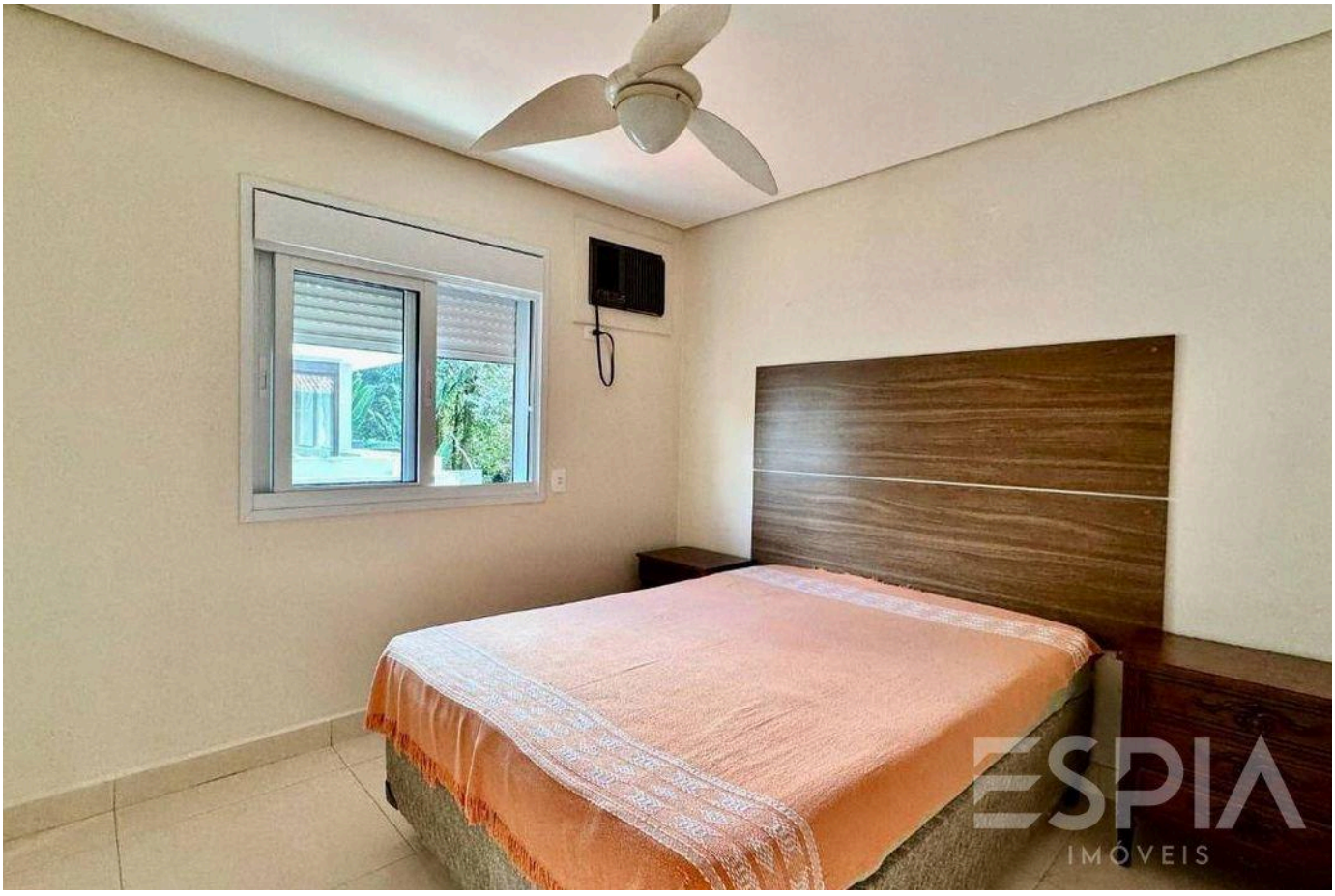

Prices and availability are subject to change without notice. The information in this document may contain errors or omissions and is subject to change, prior sale or withdrawal from the market. Images are for illustration purposes only.

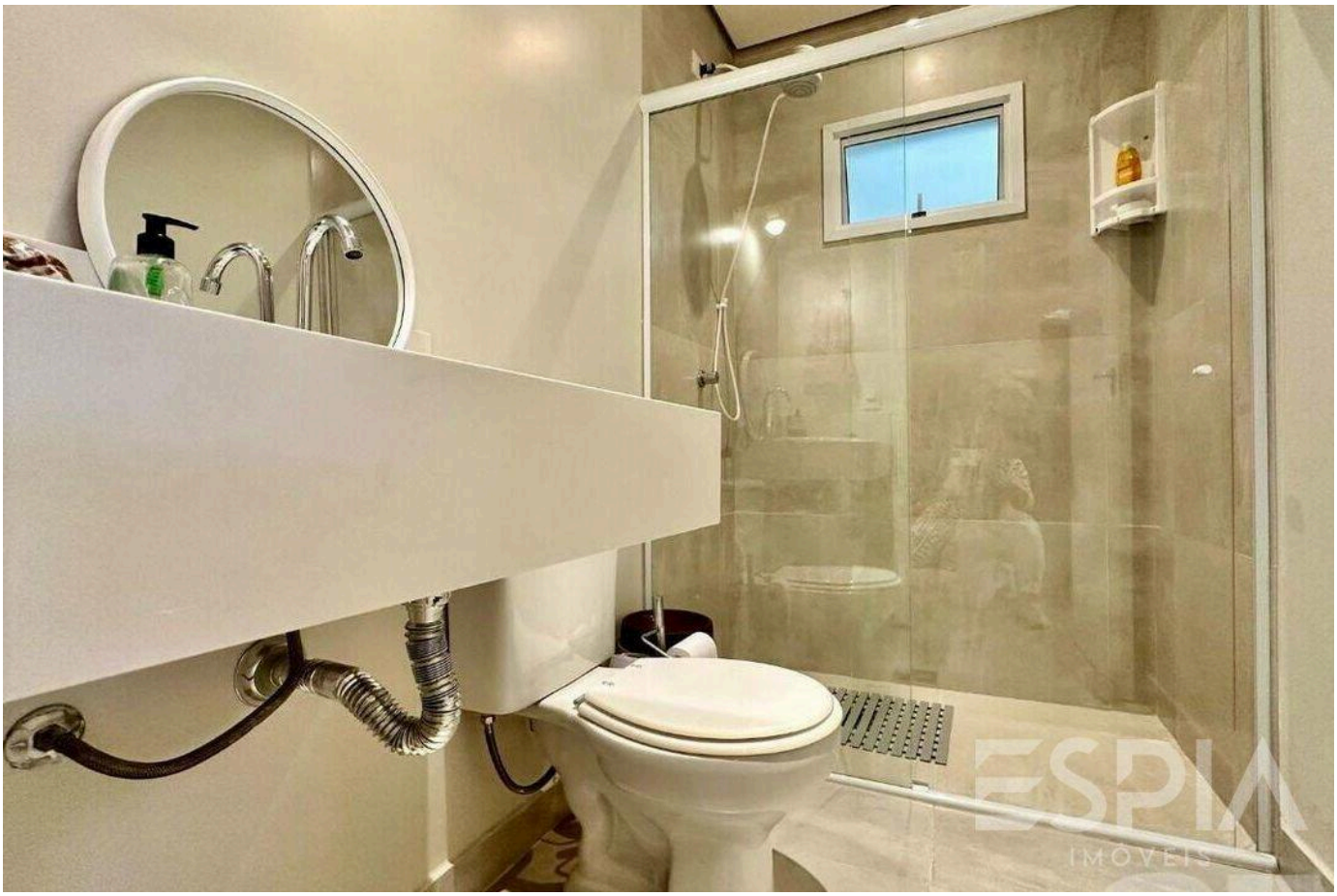



Prices and availability are subject to change without notice. The information in this document may contain errors or omissions and is subject to change, prior sale or withdrawal from the market. Images are for illustration purposes only.





Prices and availability are subject to change without notice. The information in this document may contain errors or omissions and is subject to change, prior sale or withdrawal from the market. Images are for illustration purposes only.

ESPIA
IMÓVEIS

THE RIVIERA, UP CLOSE.

Nelson Manias

CRECI 035332-J

+55 (13) 99209-2665

espia.riviera@gmail.com

VIEW ALL PHOTOS →