HOUSE WITH 6 BEDROOMS, OF WHICH 5 EN SUITE, AND 800 M² FOR SALE IN RIVIERA DE SÃO LOURENÇO

R$ 15.000.000 (US$ 2,551,020)



REF	BEDROOMS	SUITES	PARKING	AREA M²
ZY-5905	6	5	6	800

Condo fee R$ 2.548/month Property tax (IPTU) R$ 1.294/year

Prices and availability are subject to change without notice. The information in this document may contain errors or omissions and is subject to change, prior sale or withdrawal from the market. Images are for illustration purposes only.

HOUSE WITH 6 BEDROOMS, OF WHICH 5 EN SUITE, AND 800 M² FOR SALE IN RIVIERA DE SÃO LOURENÇO

High-standard residence featuring 6 bedrooms, including 5 en suite bathrooms, distributed across 1,316.7 m² of built area. The property offers 2 covered parking spaces, providing ample circulation space and excellent land utilization, ideal for families seeking comfort and functionality in a superior-quality environment. Located in Riviera de São Lourenço in Bertioga, this residence is part of a prestigious community recognized for its complete infrastructure, proximity to beautiful beaches, and elevated standard of living. The address provides security, tranquility, and access to distinctive leisure amenities, establishing itself as an ideal retreat for those desiring refined coastal living in São Paulo's littoral region.

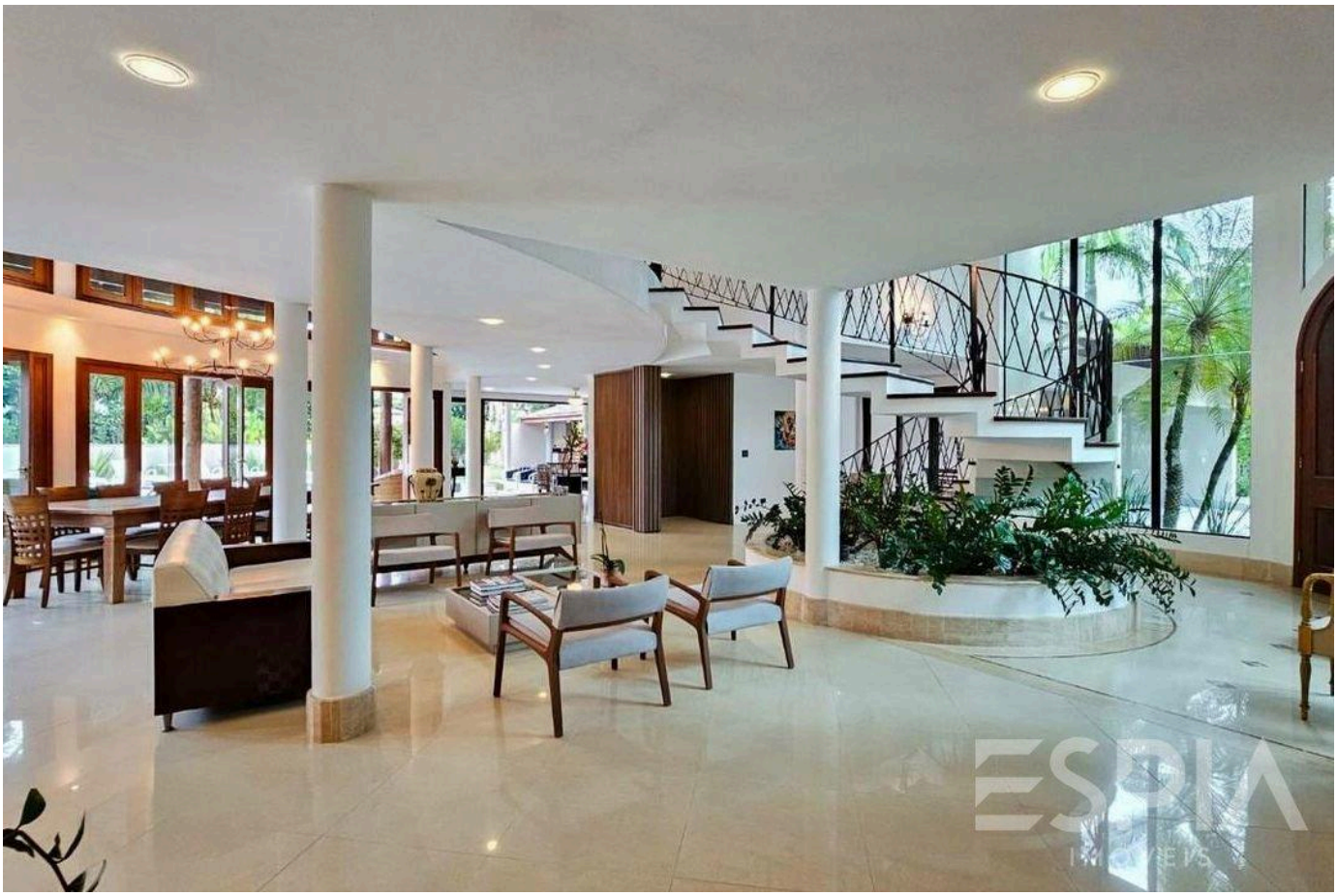

Prices and availability are subject to change without notice. The information in this document may contain errors or omissions and is subject to change, prior sale or withdrawal from the market. Images are for illustration purposes only.





Prices and availability are subject to change without notice. The information in this document may contain errors or omissions and is subject to change, prior sale or withdrawal from the market. Images are for illustration purposes only.





Prices and availability are subject to change without notice. The information in this document may contain errors or omissions and is subject to change, prior sale or withdrawal from the market. Images are for illustration purposes only.





Prices and availability are subject to change without notice. The information in this document may contain errors or omissions and is subject to change, prior sale or withdrawal from the market. Images are for illustration purposes only.

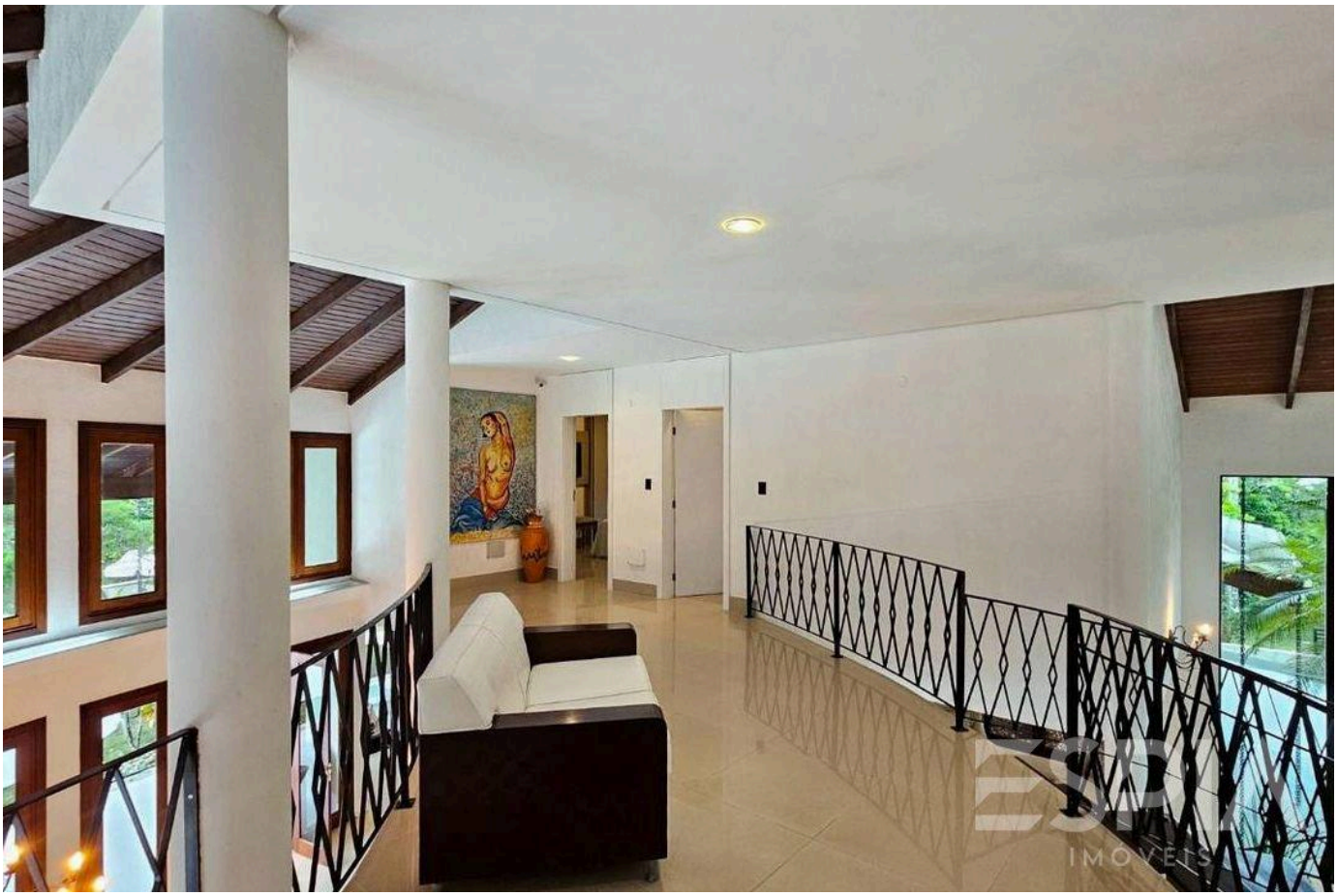

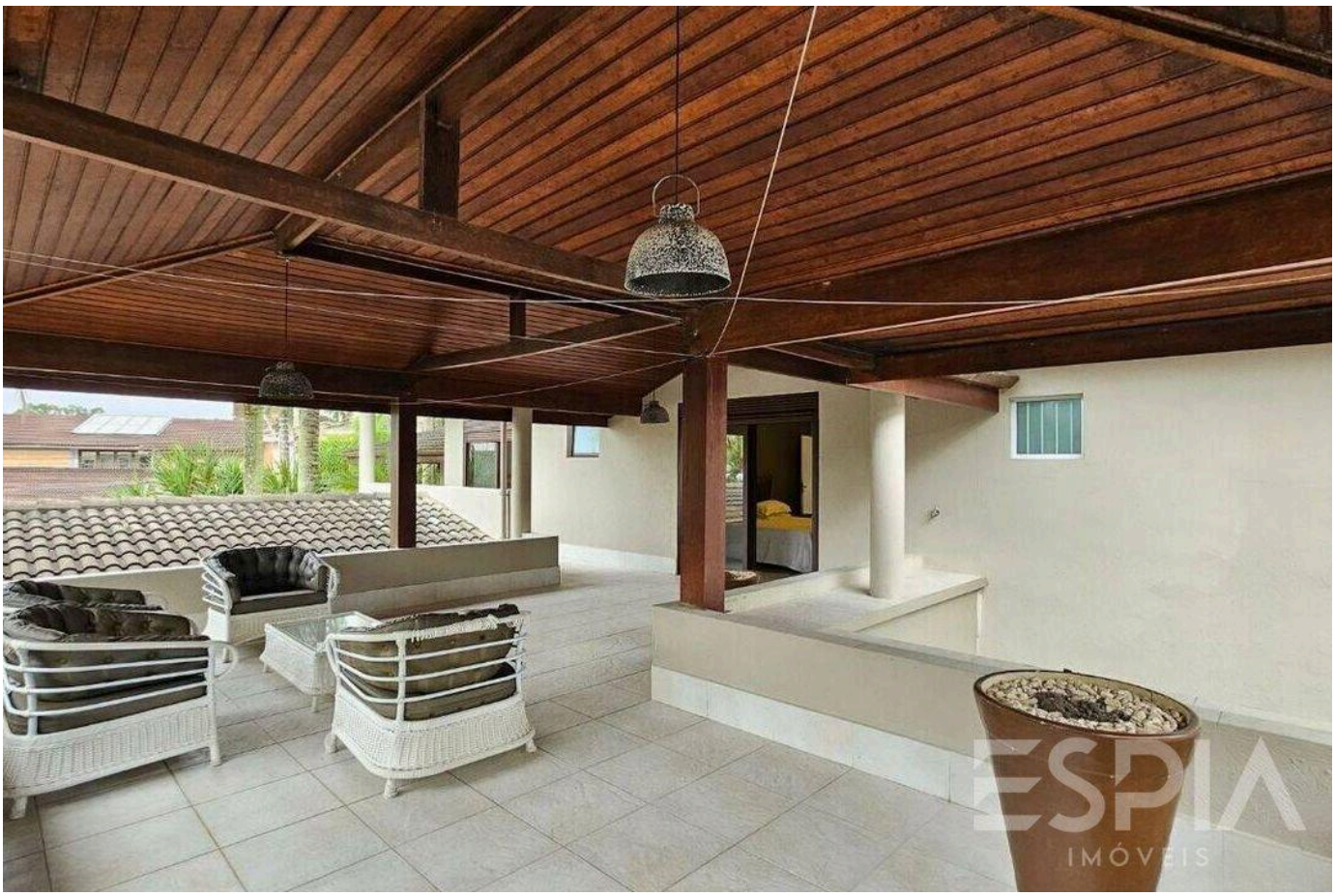

Prices and availability are subject to change without notice. The information in this document may contain errors or omissions and is subject to change, prior sale or withdrawal from the market. Images are for illustration purposes only.

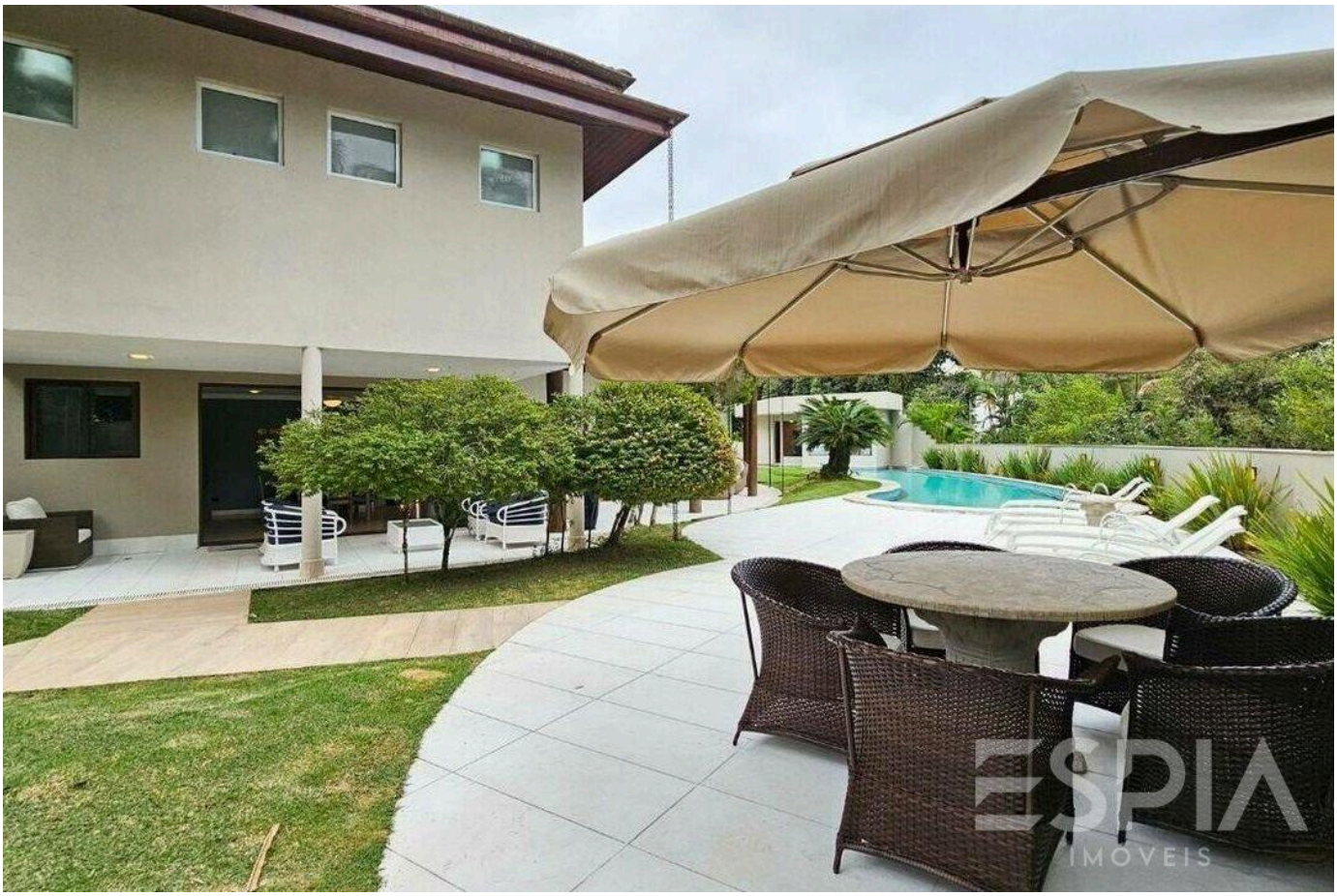



Prices and availability are subject to change without notice. The information in this document may contain errors or omissions and is subject to change, prior sale or withdrawal from the market. Images are for illustration purposes only.



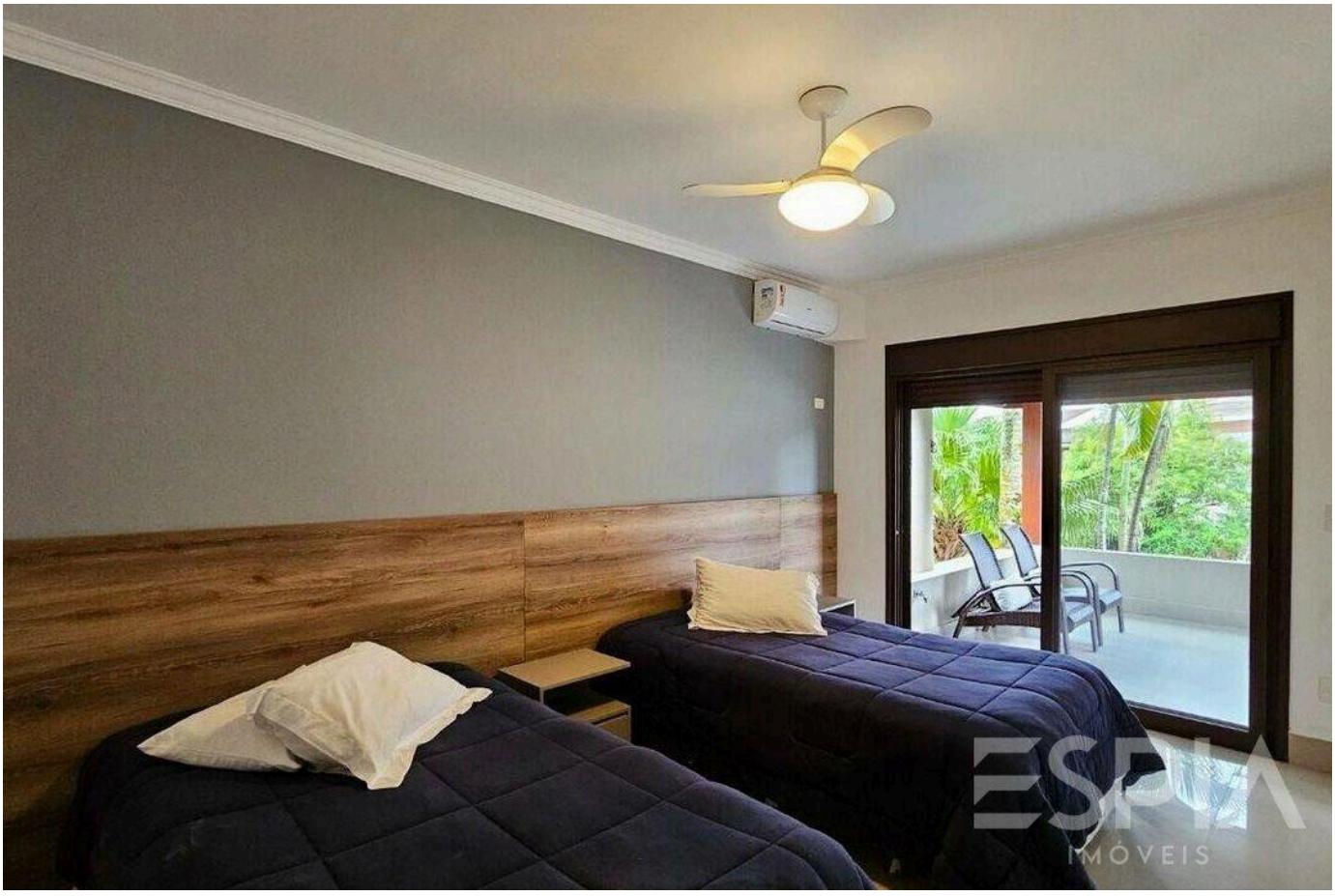

Prices and availability are subject to change without notice. The information in this document may contain errors or omissions and is subject to change, prior sale or withdrawal from the market. Images are for illustration purposes only.

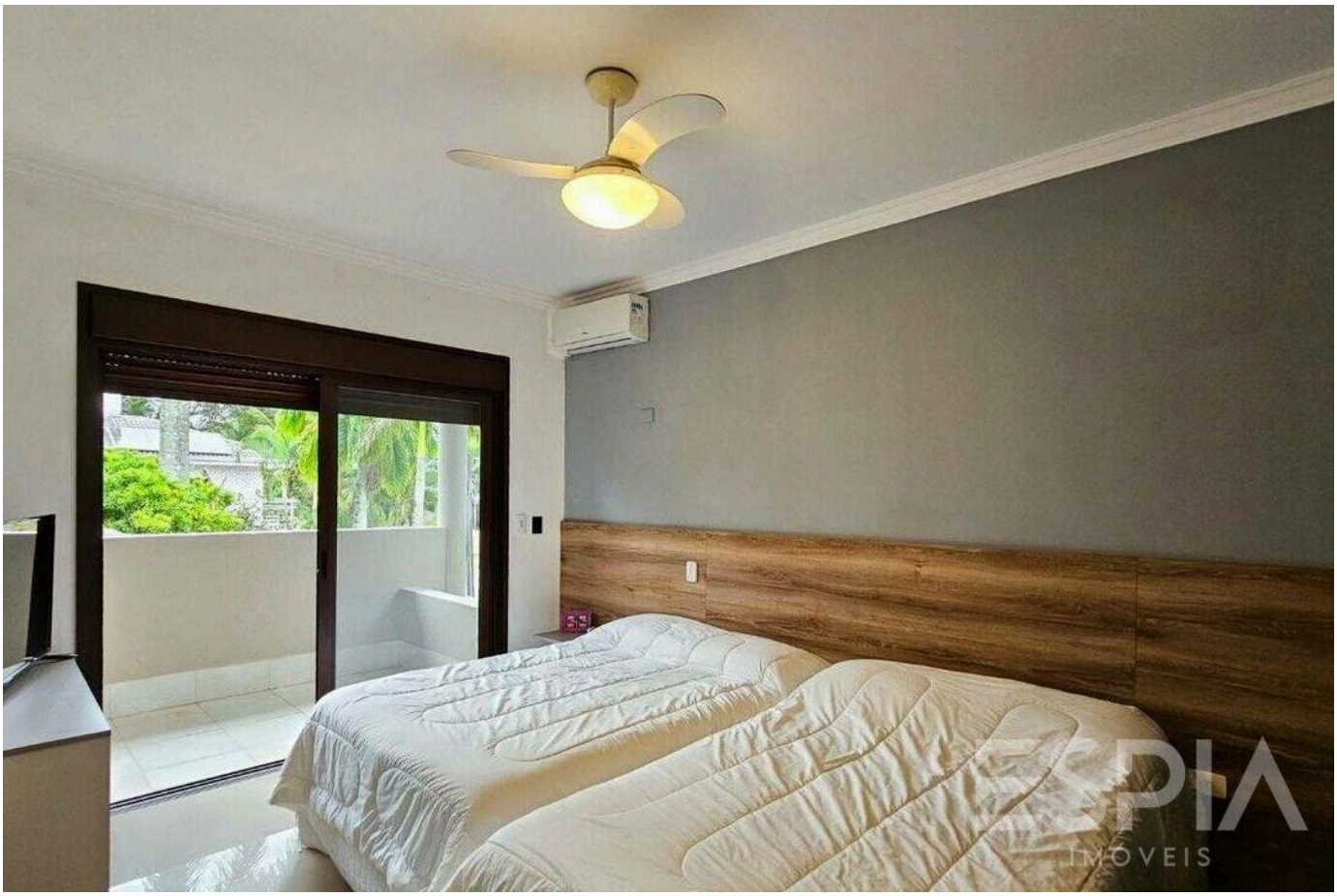



Prices and availability are subject to change without notice. The information in this document may contain errors or omissions and is subject to change, prior sale or withdrawal from the market. Images are for illustration purposes only.





Prices and availability are subject to change without notice. The information in this document may contain errors or omissions and is subject to change, prior sale or withdrawal from the market. Images are for illustration purposes only.

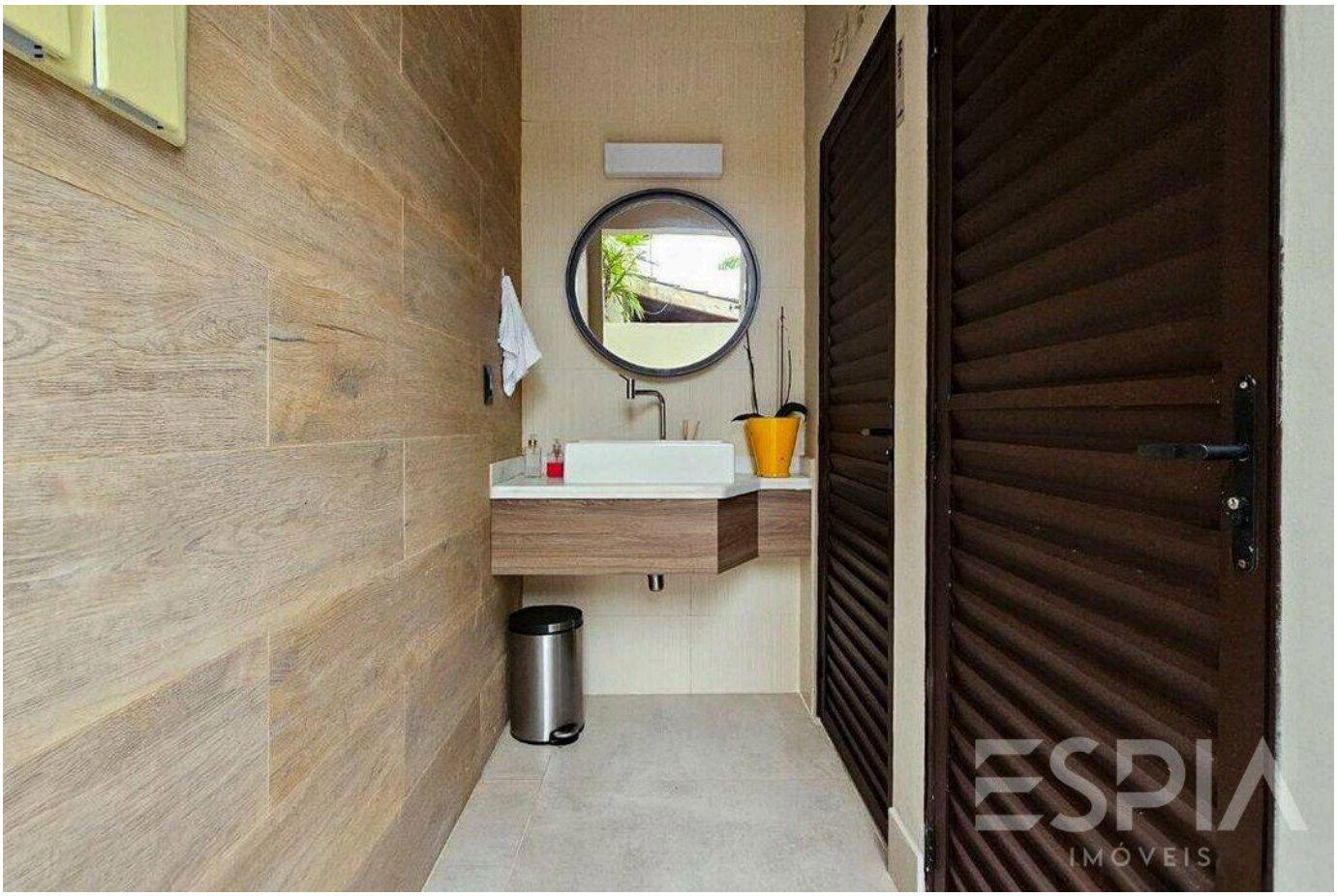



Prices and availability are subject to change without notice. The information in this document may contain errors or omissions and is subject to change, prior sale or withdrawal from the market. Images are for illustration purposes only.

ESPIA
IMÓVEIS

THE RIVIERA, UP CLOSE.

Nelson Manias

CRECI 035332-J

+55 (13) 99209-2665

espia.riviera@gmail.com

VIEW ALL PHOTOS →