HOUSE WITH 5 EN-SUITE BEDROOMS AND 344 M² FOR SALE IN RIVIERA DE SÃO LOURENÇO

R$ 12.800.000 (US$ 2,176,871)

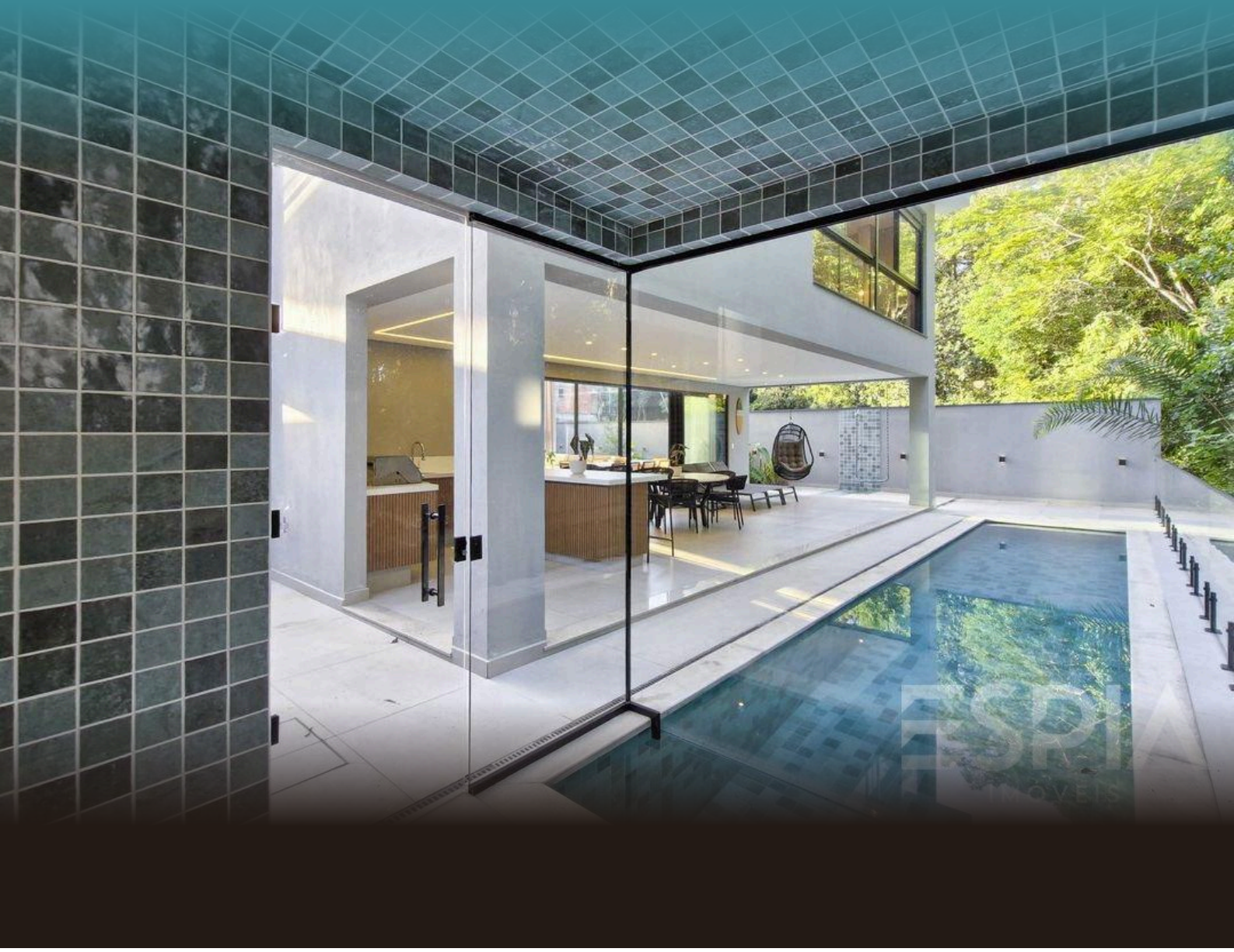

REF	BEDROOMS	SUITES	PARKING	AREA M²
ZY-5912	5	5	4	344

Condo fee R$ 1.283/month Property tax (IPTU) R$ 1.093/year

Prices and availability are subject to change without notice. The information in this document may contain errors or omissions and is subject to change, prior sale or withdrawal from the market. Images are for illustration purposes only.

HOUSE WITH 5 EN-SUITE BEDROOMS AND 344 M² FOR SALE IN RIVIERA DE SÃO LOURENÇO

High-standard residence featuring five en suite bedrooms distributed across 459 square meters of built area. The property includes two covered parking spaces, providing comfort and convenience for daily living. The architectural design emphasizes spacious, well-lit environments, delivering exceptional living standards for families seeking quality and sophistication. Located in Riviera de São Lourenço in Bertioga, this residence benefits from the development's comprehensive infrastructure, proximity to beautiful beaches, and elevated quality of life standards. The region has established itself as one of the most sought-after destinations on the São Paulo coast, offering security, leisure, and wellness in an environment of refined elegance.

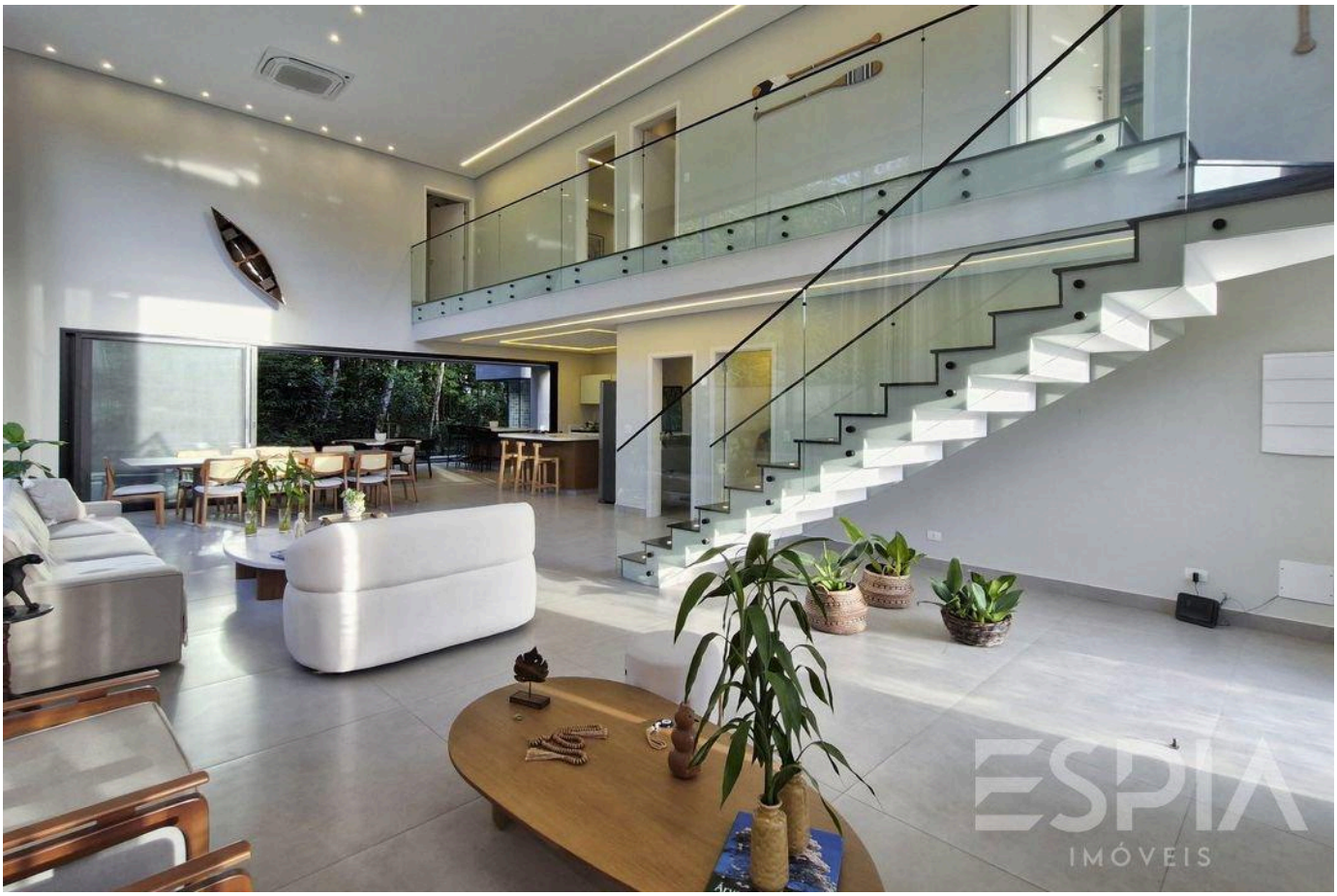

Prices and availability are subject to change without notice. The information in this document may contain errors or omissions and is subject to change, prior sale or withdrawal from the market. Images are for illustration purposes only.

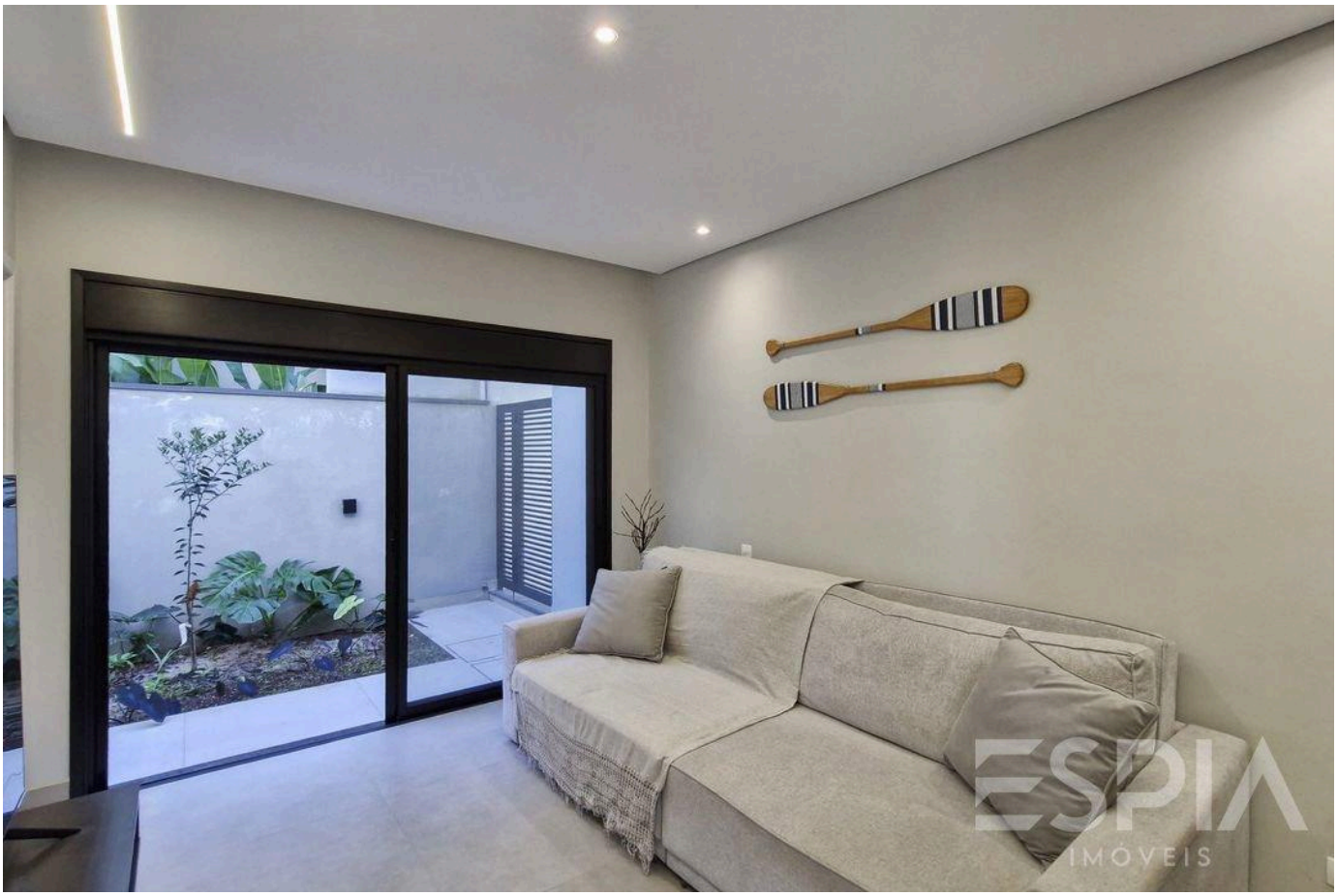

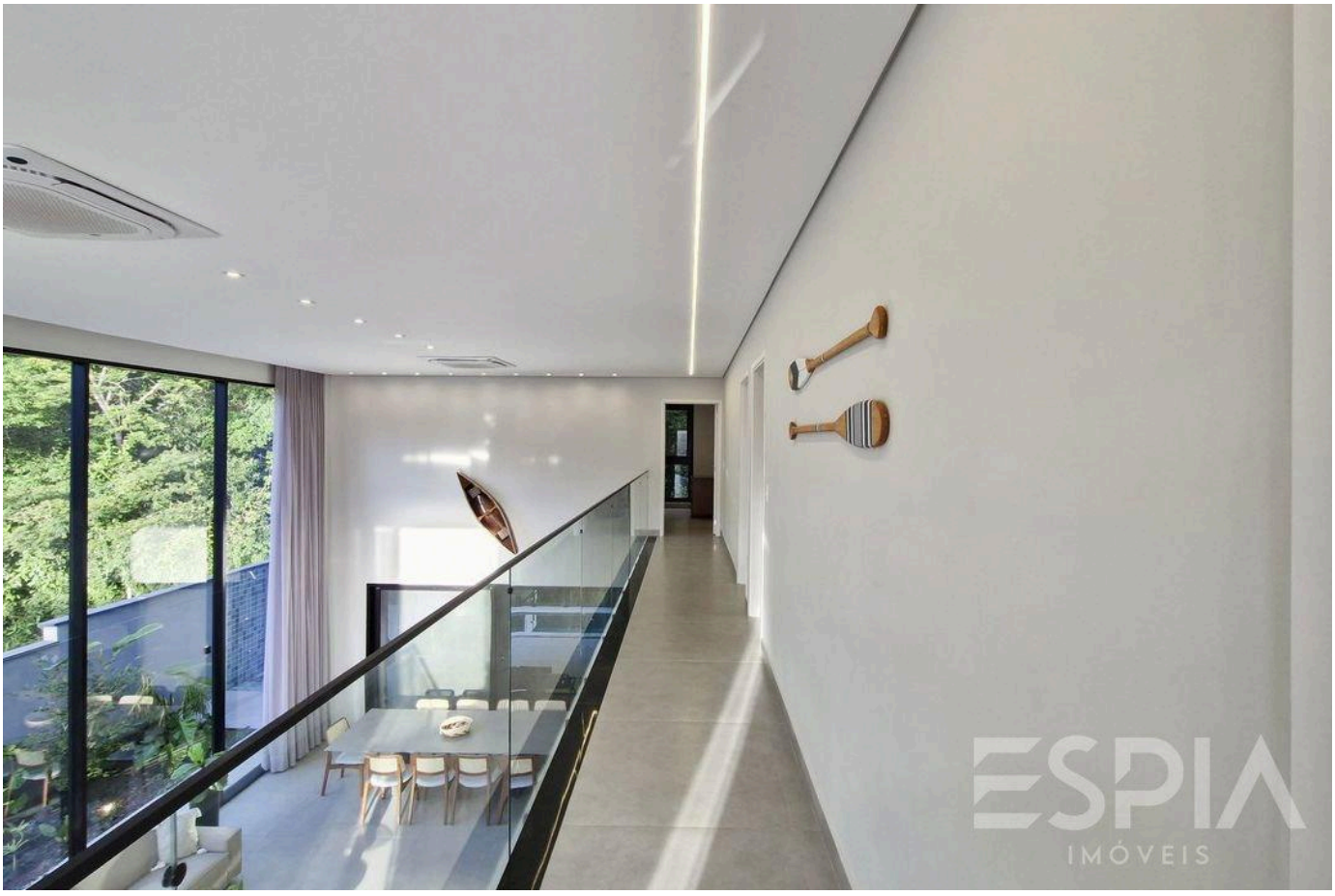

Prices and availability are subject to change without notice. The information in this document may contain errors or omissions and is subject to change, prior sale or withdrawal from the market. Images are for illustration purposes only.

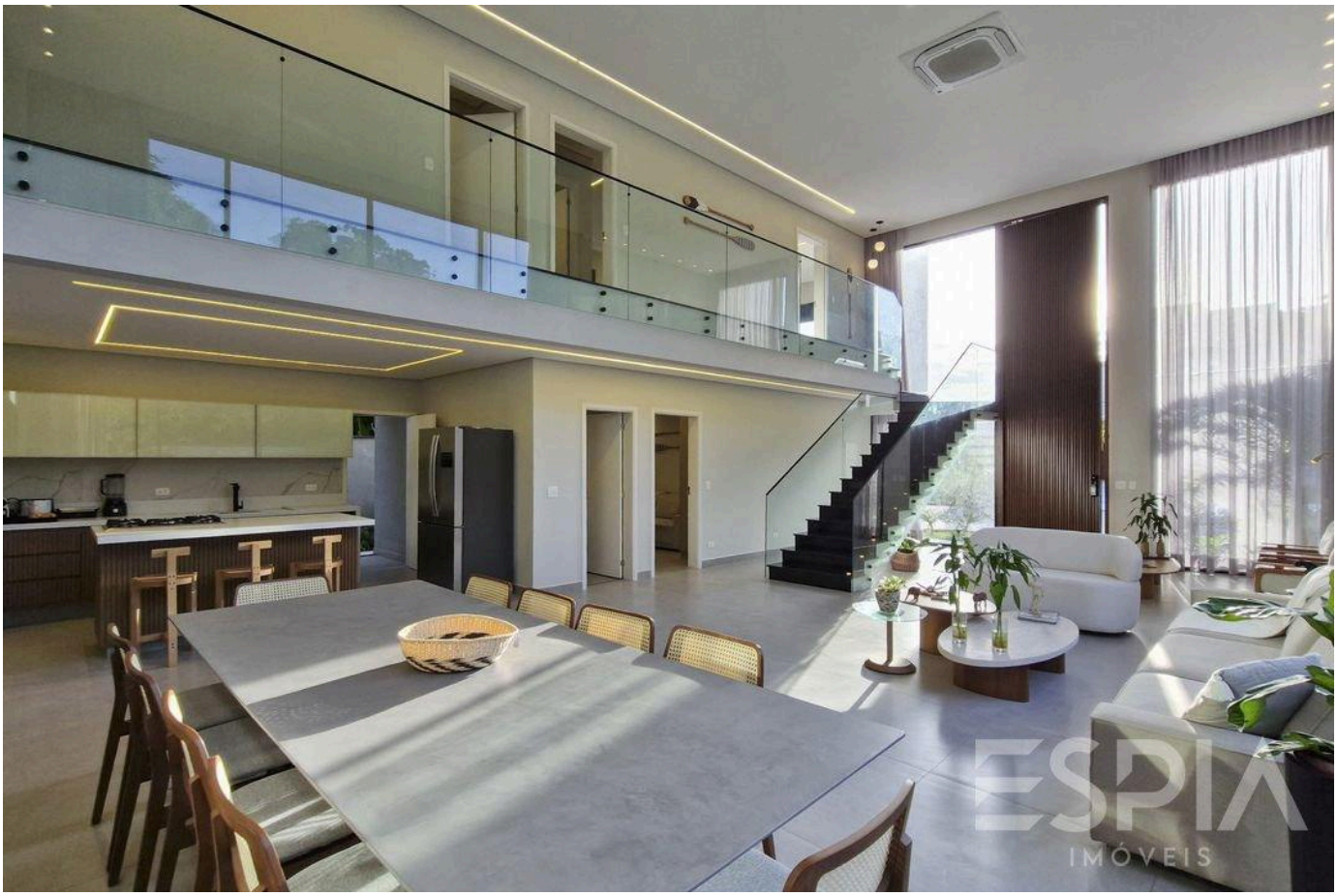

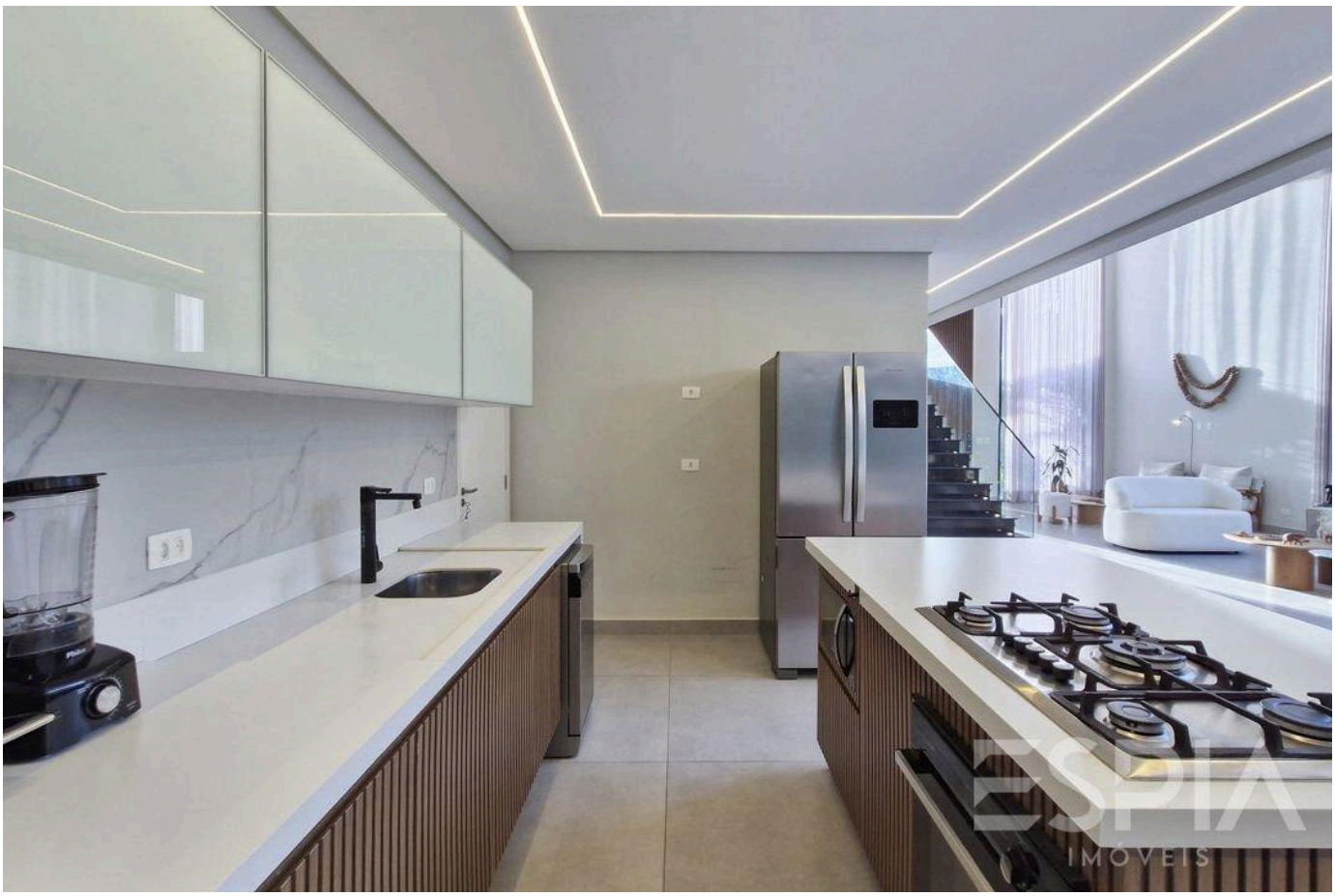

Prices and availability are subject to change without notice. The information in this document may contain errors or omissions and is subject to change, prior sale or withdrawal from the market. Images are for illustration purposes only.

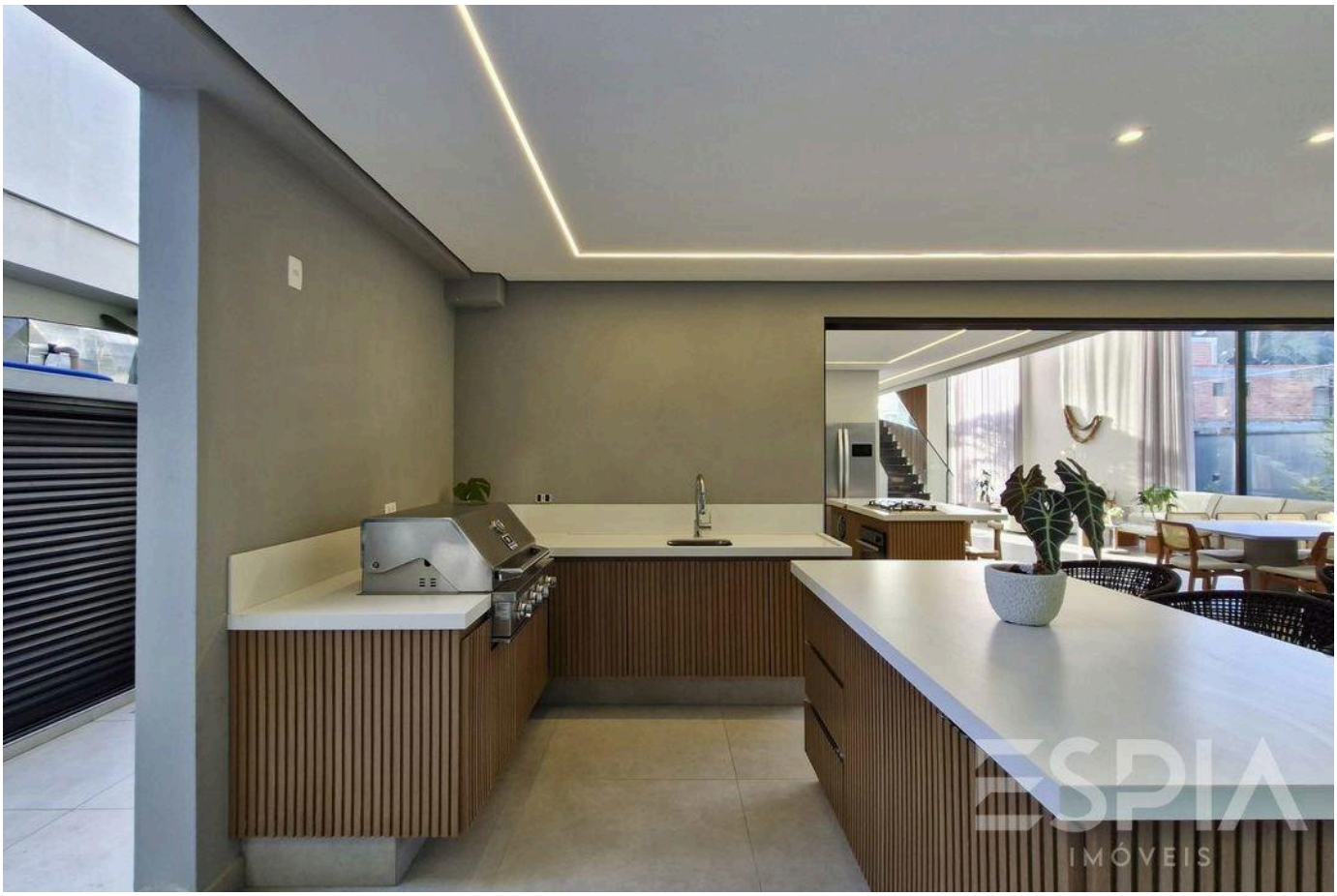

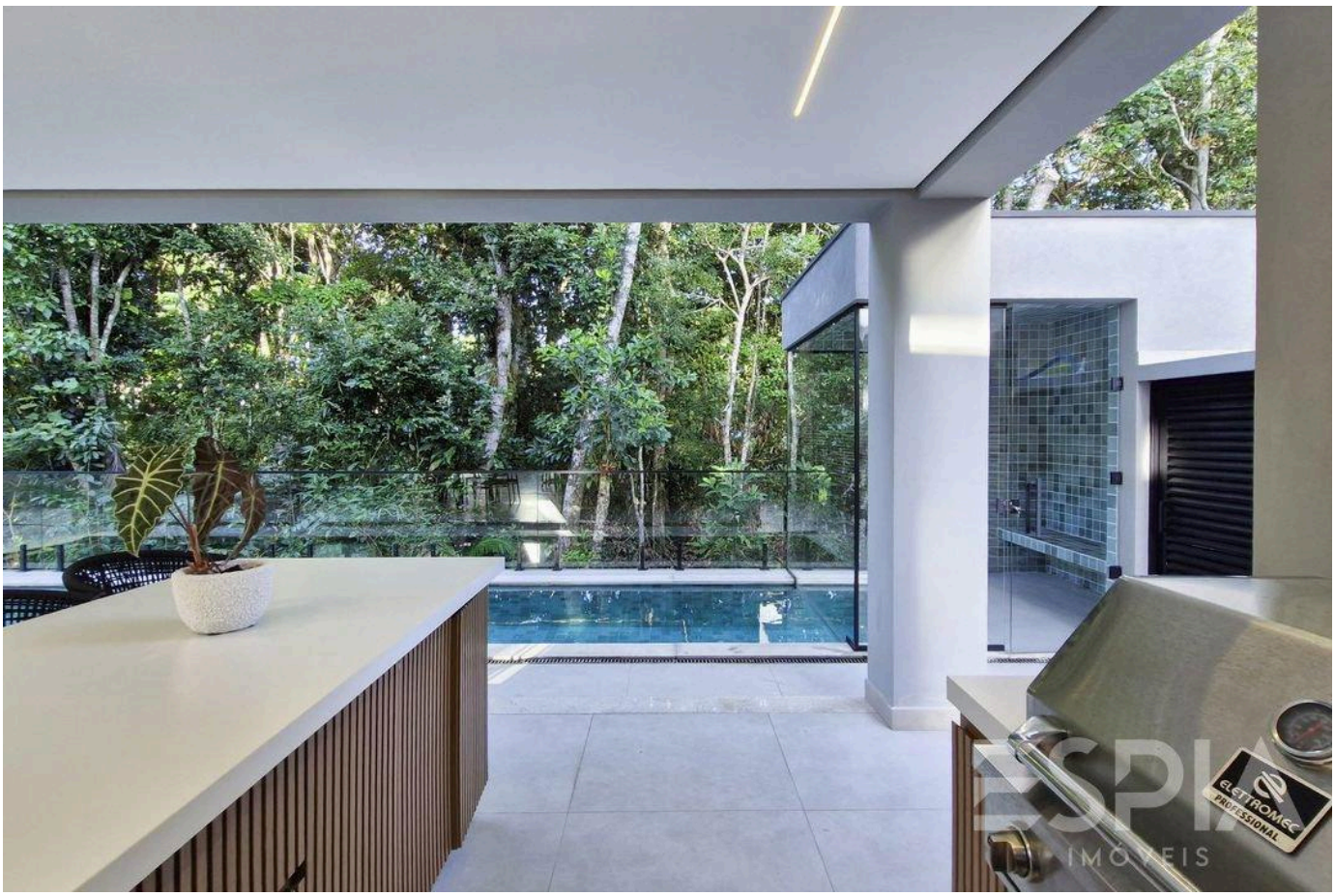

Prices and availability are subject to change without notice. The information in this document may contain errors or omissions and is subject to change, prior sale or withdrawal from the market. Images are for illustration purposes only.



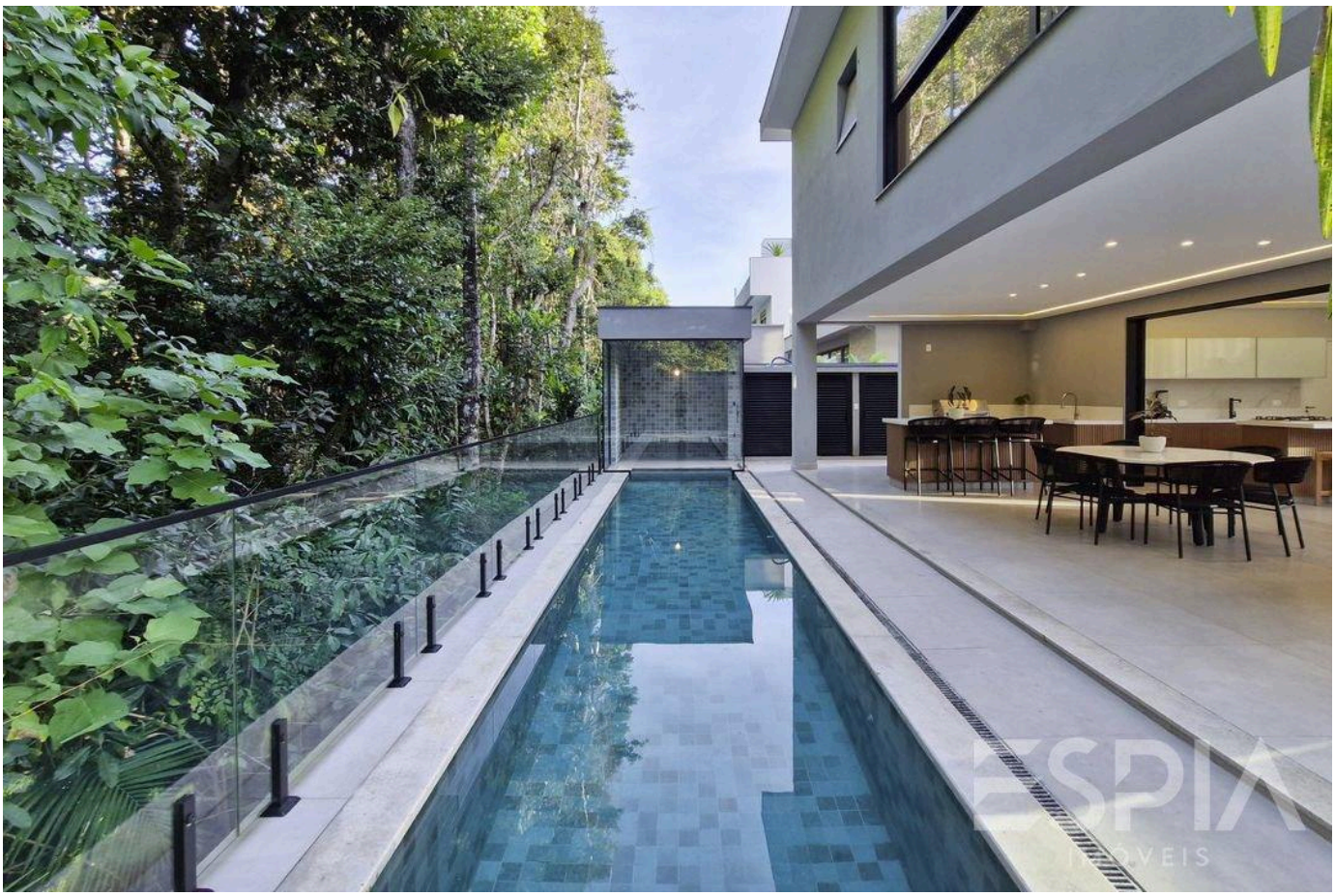

Prices and availability are subject to change without notice. The information in this document may contain errors or omissions and is subject to change, prior sale or withdrawal from the market. Images are for illustration purposes only.





Prices and availability are subject to change without notice. The information in this document may contain errors or omissions and is subject to change, prior sale or withdrawal from the market. Images are for illustration purposes only.





Prices and availability are subject to change without notice. The information in this document may contain errors or omissions and is subject to change, prior sale or withdrawal from the market. Images are for illustration purposes only.





Prices and availability are subject to change without notice. The information in this document may contain errors or omissions and is subject to change, prior sale or withdrawal from the market. Images are for illustration purposes only.

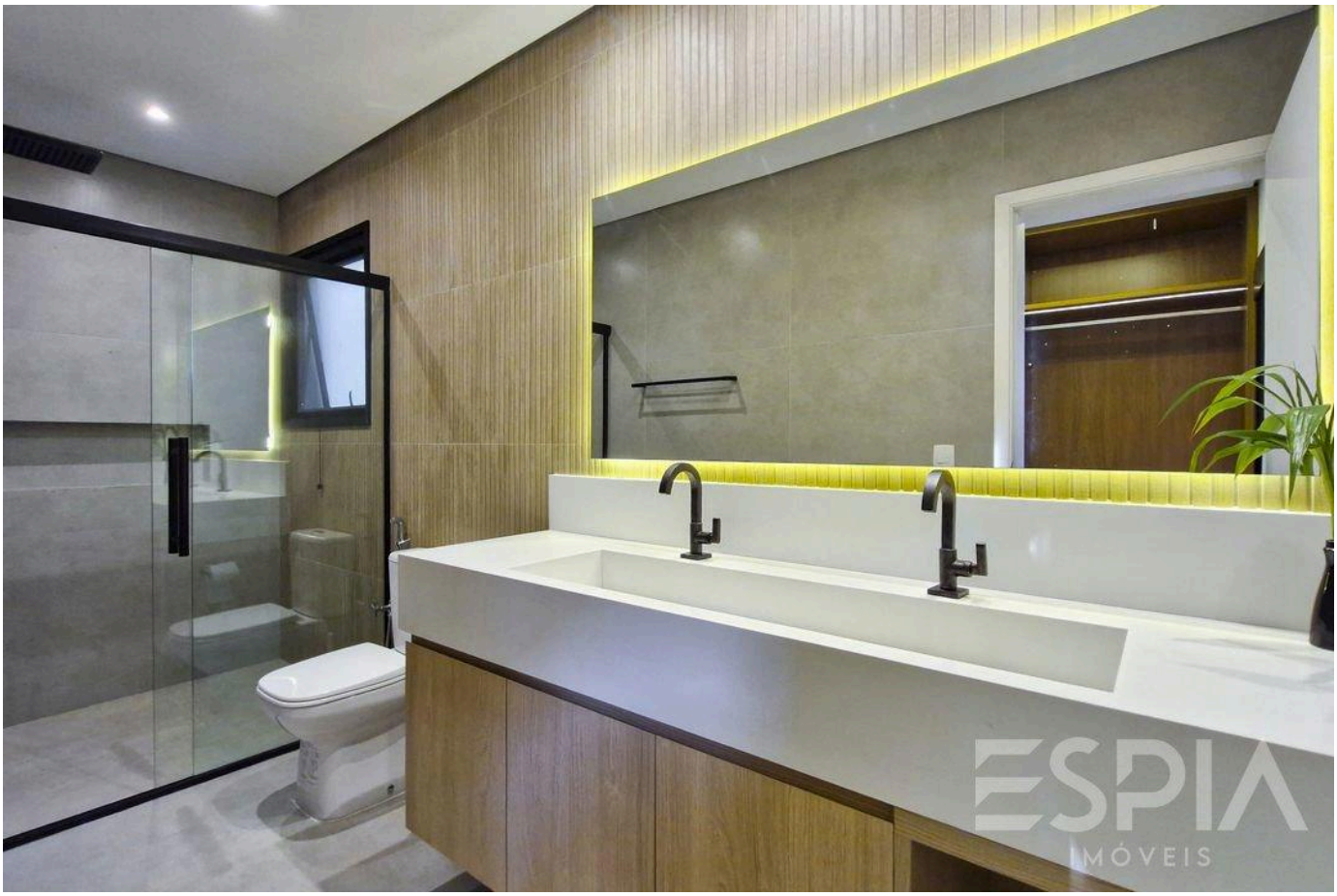



Prices and availability are subject to change without notice. The information in this document may contain errors or omissions and is subject to change, prior sale or withdrawal from the market. Images are for illustration purposes only.



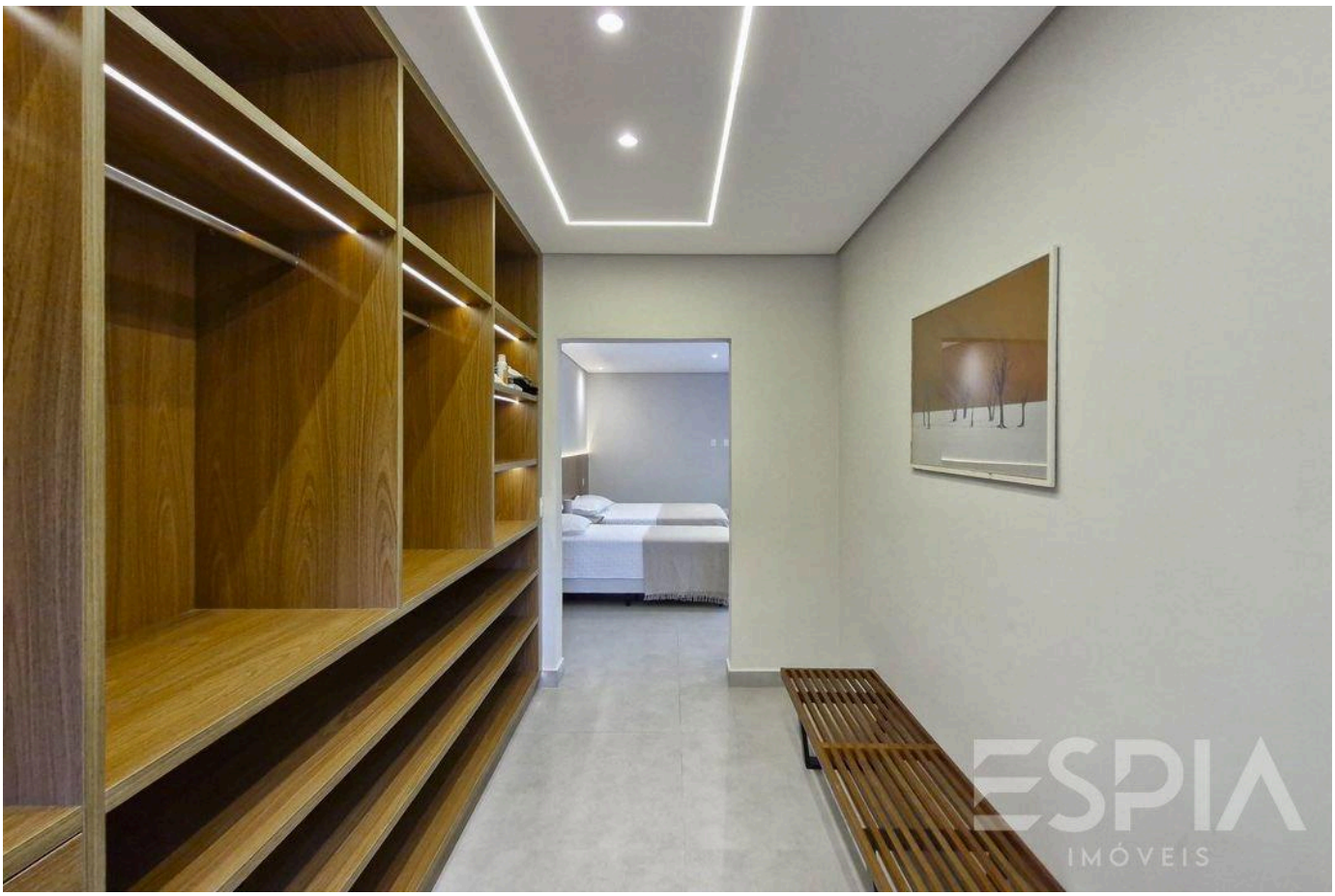

Prices and availability are subject to change without notice. The information in this document may contain errors or omissions and is subject to change, prior sale or withdrawal from the market. Images are for illustration purposes only.

ESPIA
IMÓVEIS

THE RIVIERA, UP CLOSE.

Nelson Manias

CRECI 035332-J

+55 (13) 99209-2665

espia.riviera@gmail.com

VIEW ALL PHOTOS →