HOUSE WITH 6 BEDROOMS, OF WHICH 5 EN SUITE, AND 442 M² FOR SALE IN RIVIERA DE SÃO LOURENÇO

RIVIERA DE SÃO LOURENÇO · BERTIOGA

R$ 14.500.000 (US$ 2,465,986)



REF	BEDROOMS	SUITES	PARKING	AREA M²
ZY-5913	6	5	4	442

Condo fee R$ 1.200/month Property tax (IPTU) R$ 1.273/year

Prices and availability are subject to change without notice. The information in this document may contain errors or omissions and is subject to change, prior sale or withdrawal from the market. Images are for illustration purposes only.

HOUSE WITH 6 BEDROOMS, OF WHICH 5 EN SUITE, AND 442 M² FOR SALE IN RIVIERA DE SÃO LOURENÇO

High-end residence featuring 5 en suite bedrooms within 500 m² of constructed area on a 600 m² plot. The home offers 2 covered parking spaces and a functional layout designed to maximize comfort and privacy across all living spaces, reflecting the elevated construction standards and finishes throughout. Located in Riviera de São Lourenço in Bertioga, this property benefits from complete infrastructure, proximity to pristine beaches, and the exceptional quality of life for which the development is renowned. The residence is situated in one of the most sought-after regions of the São Paulo coast, established as a premier destination for those seeking either permanent residence or seasonal retreat.

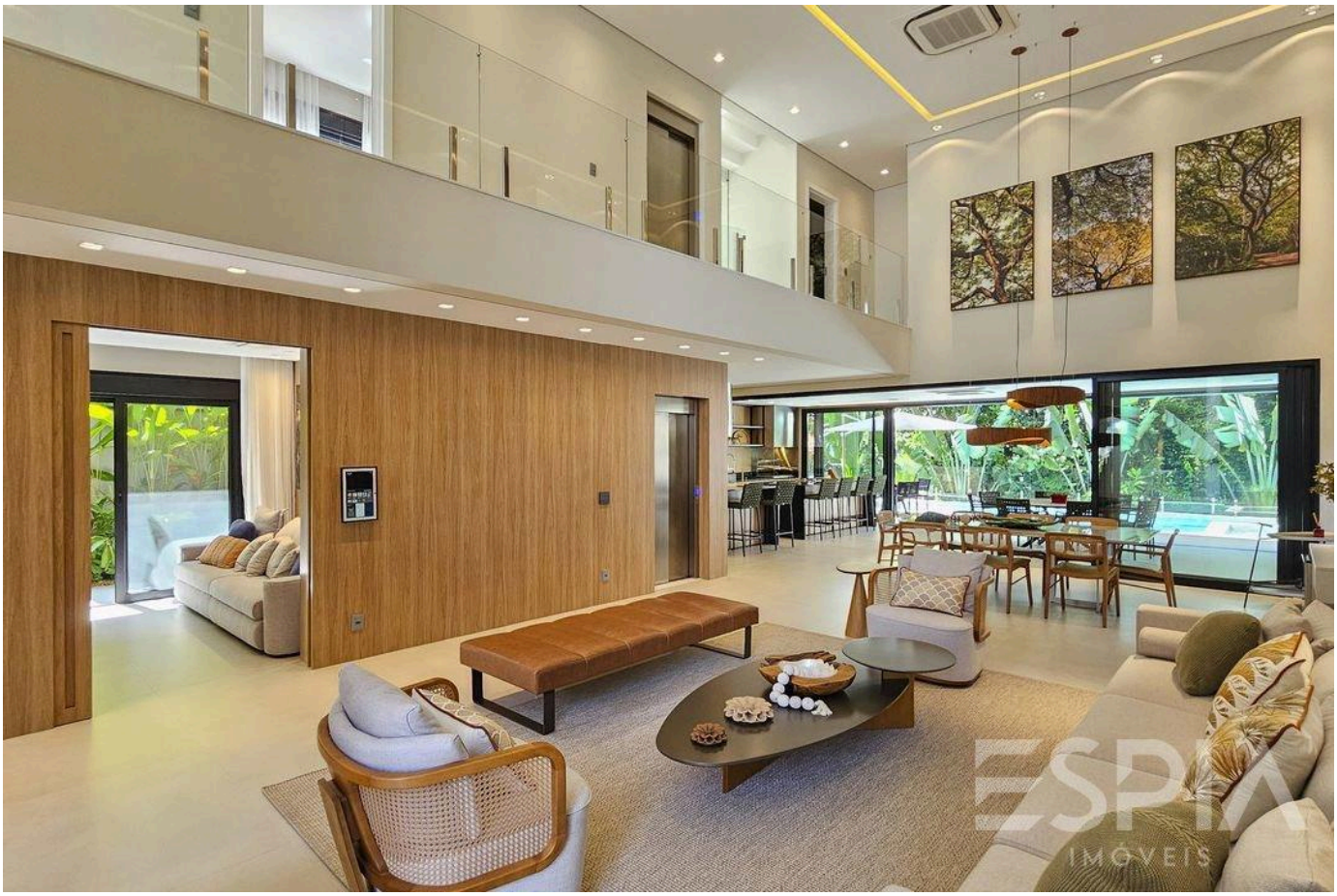

Prices and availability are subject to change without notice. The information in this document may contain errors or omissions and is subject to change, prior sale or withdrawal from the market. Images are for illustration purposes only.

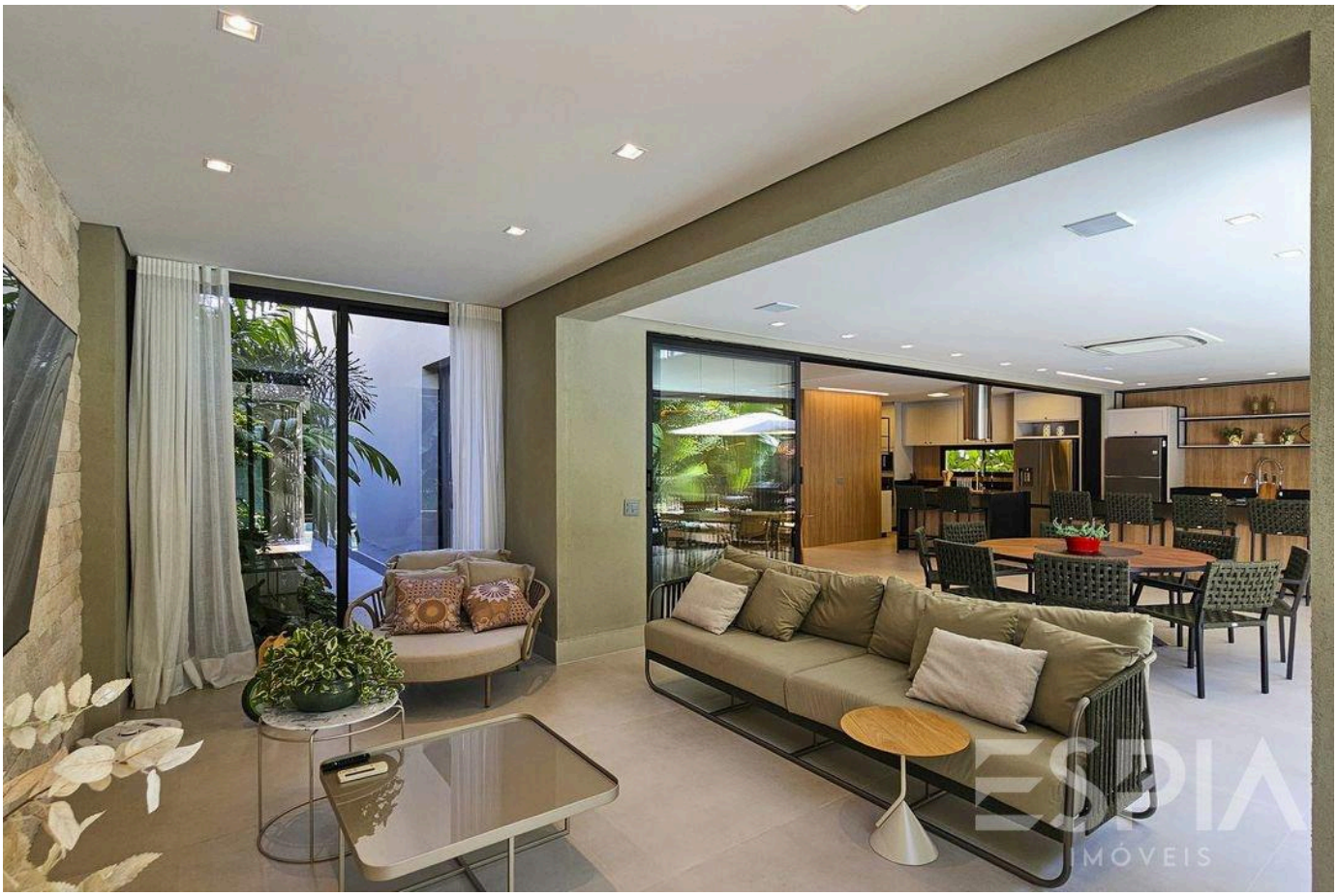

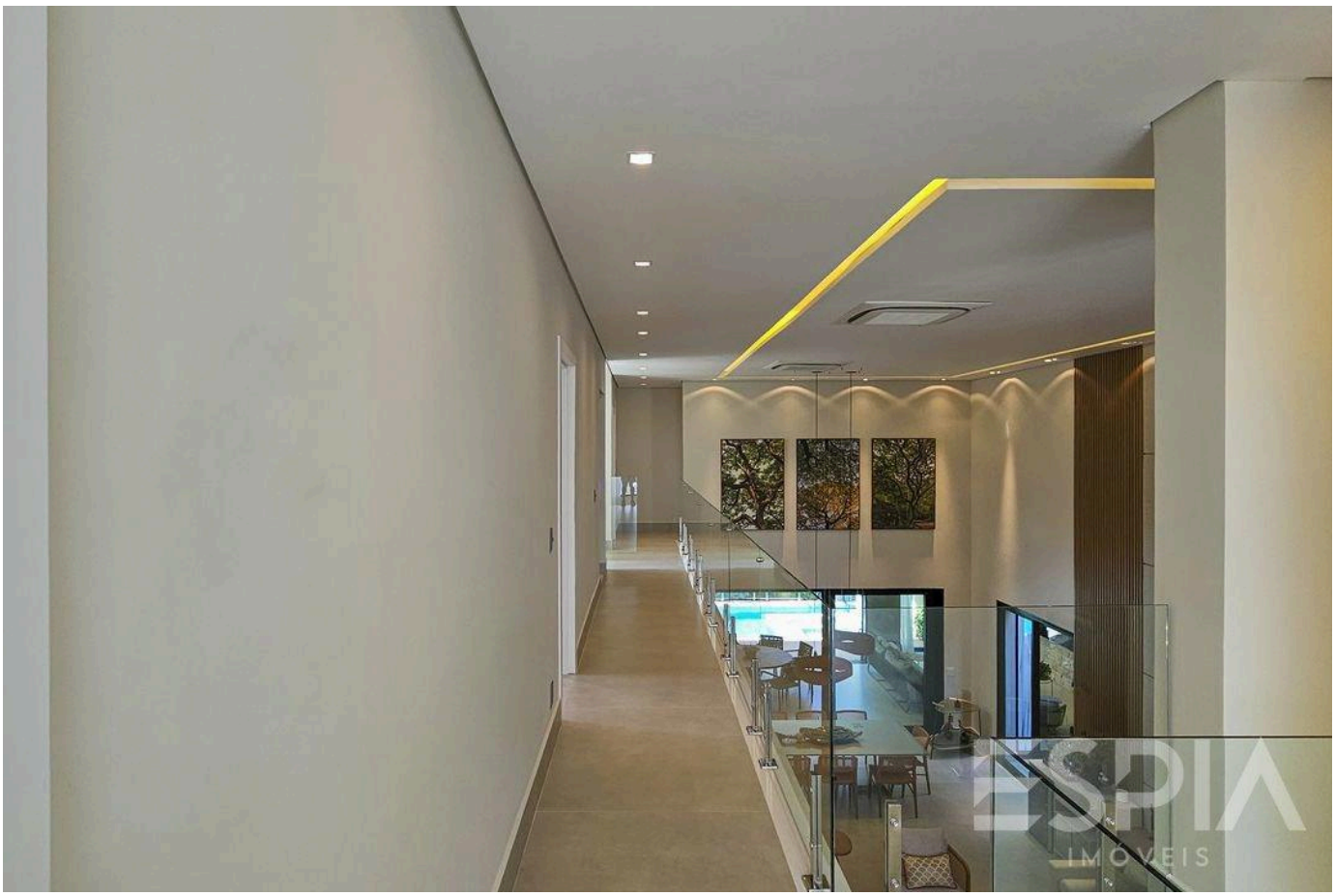

Prices and availability are subject to change without notice. The information in this document may contain errors or omissions and is subject to change, prior sale or withdrawal from the market. Images are for illustration purposes only.

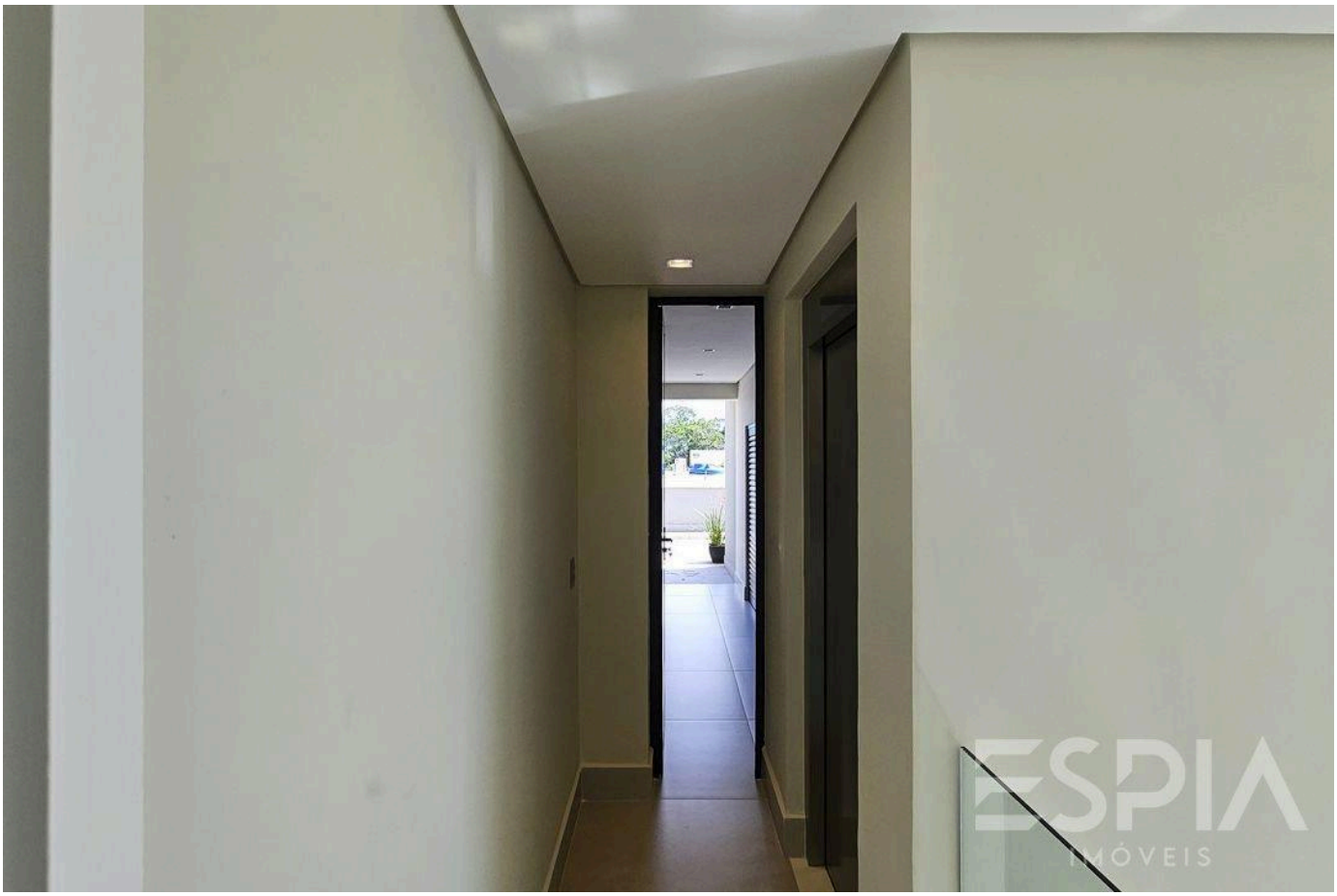

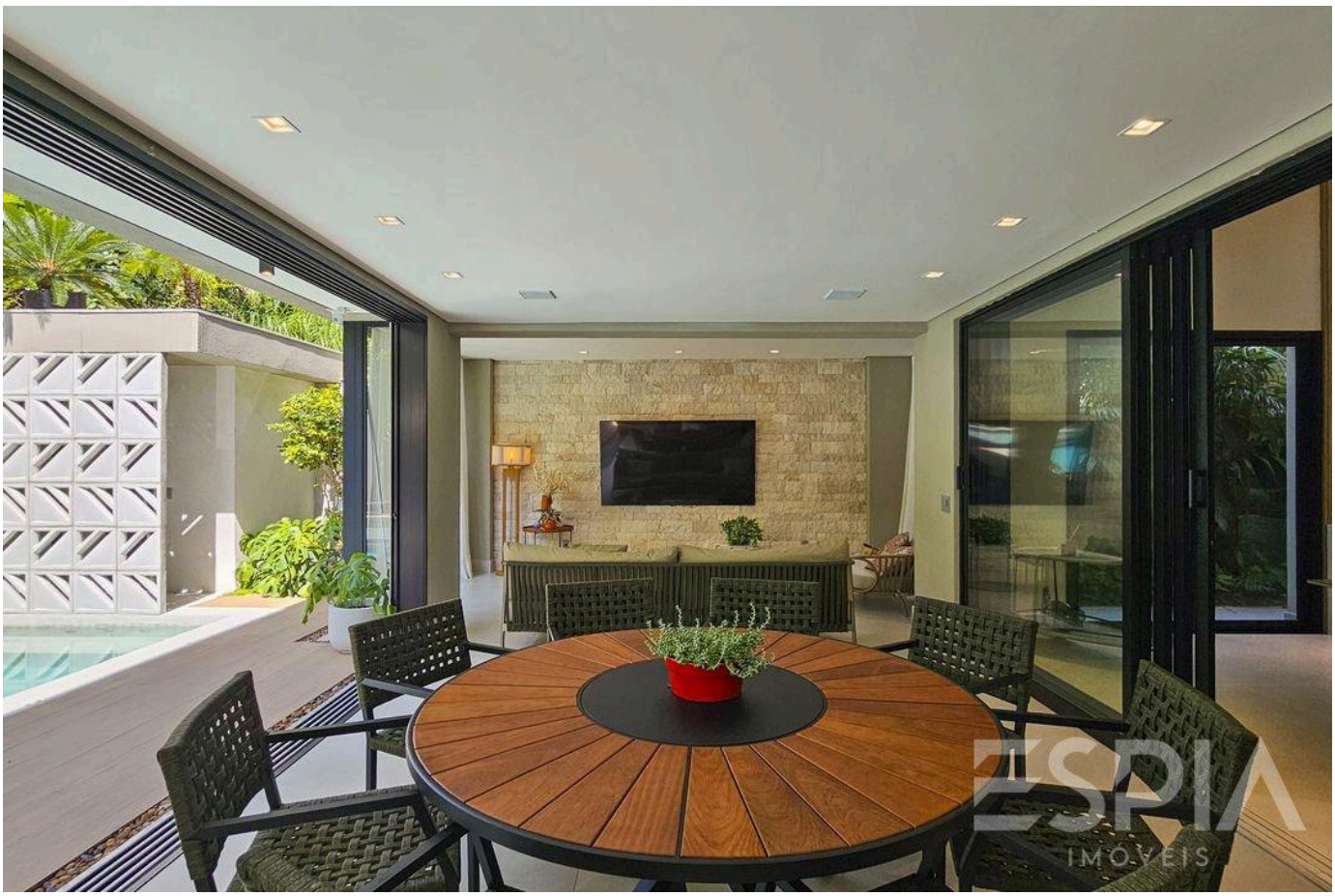

Prices and availability are subject to change without notice. The information in this document may contain errors or omissions and is subject to change, prior sale or withdrawal from the market. Images are for illustration purposes only.





Prices and availability are subject to change without notice. The information in this document may contain errors or omissions and is subject to change, prior sale or withdrawal from the market. Images are for illustration purposes only.





Prices and availability are subject to change without notice. The information in this document may contain errors or omissions and is subject to change, prior sale or withdrawal from the market. Images are for illustration purposes only.



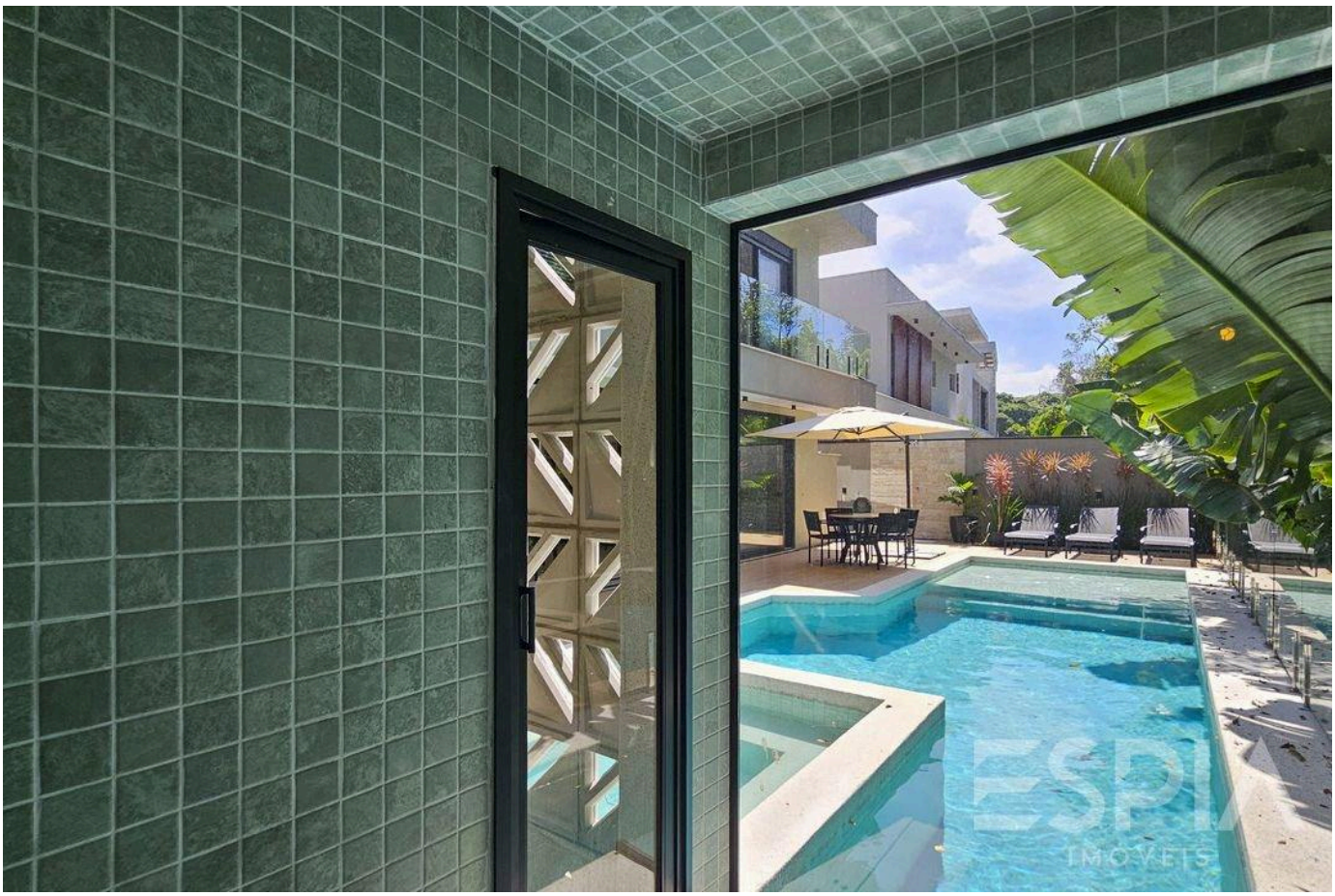

Prices and availability are subject to change without notice. The information in this document may contain errors or omissions and is subject to change, prior sale or withdrawal from the market. Images are for illustration purposes only.

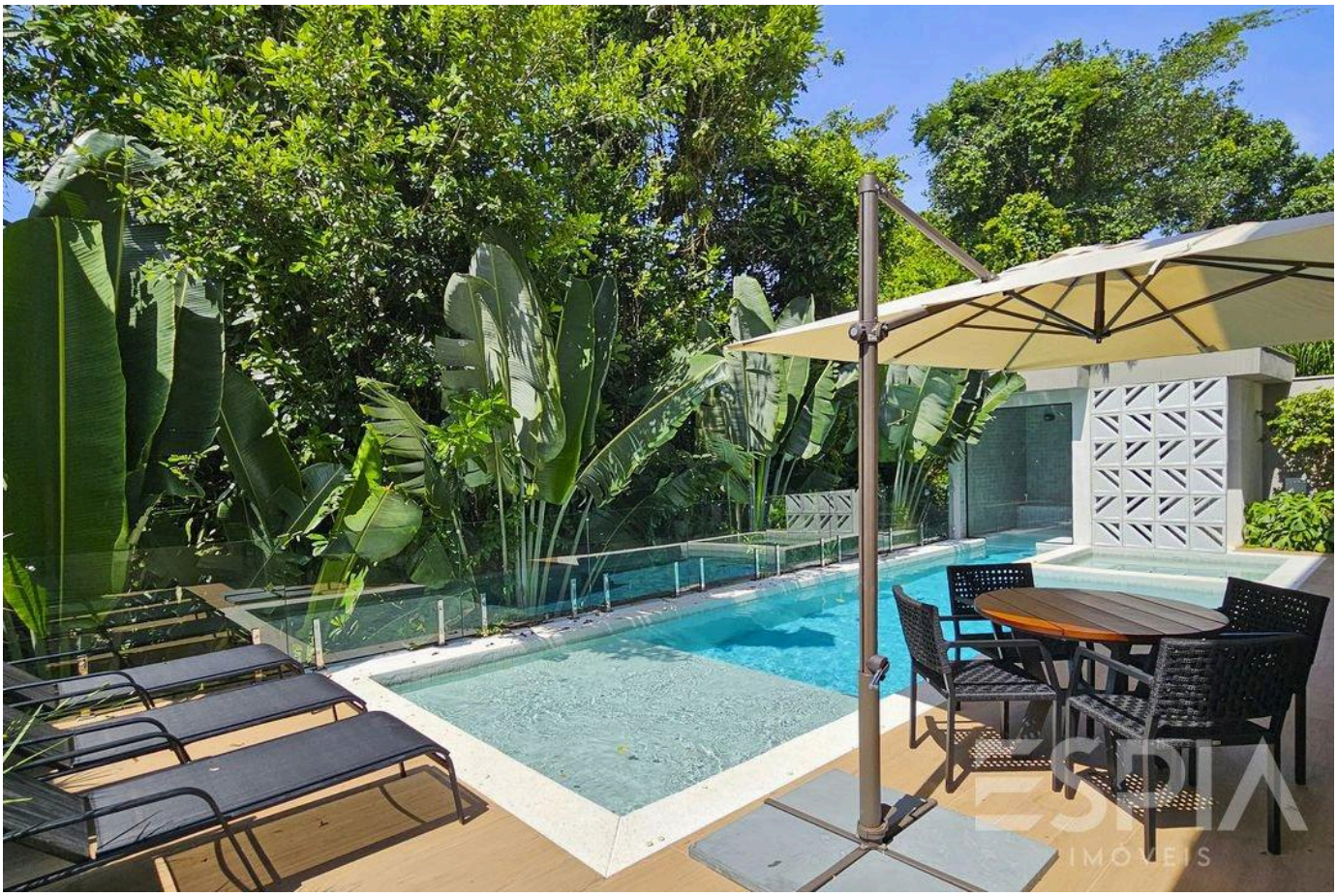

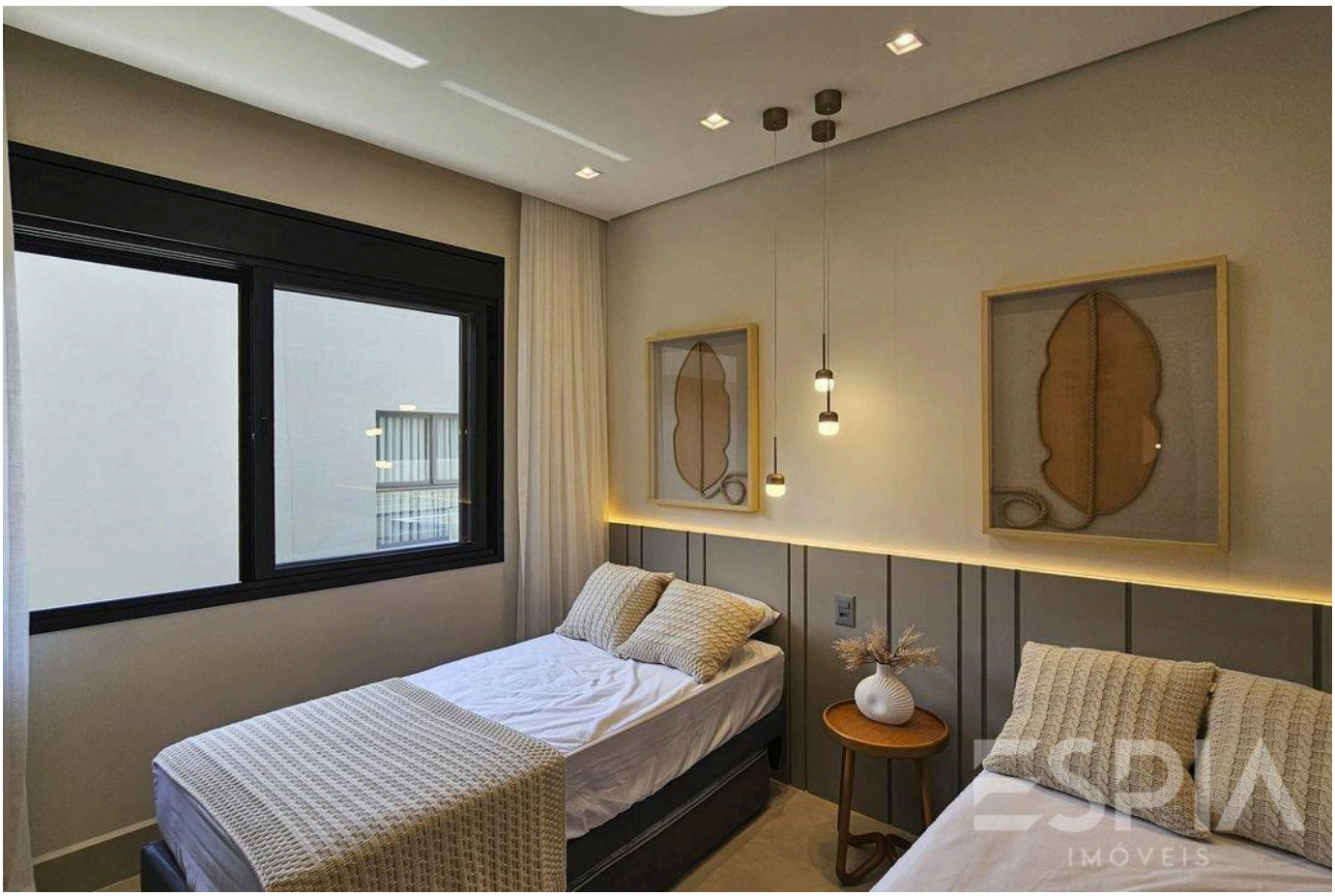

Prices and availability are subject to change without notice. The information in this document may contain errors or omissions and is subject to change, prior sale or withdrawal from the market. Images are for illustration purposes only.

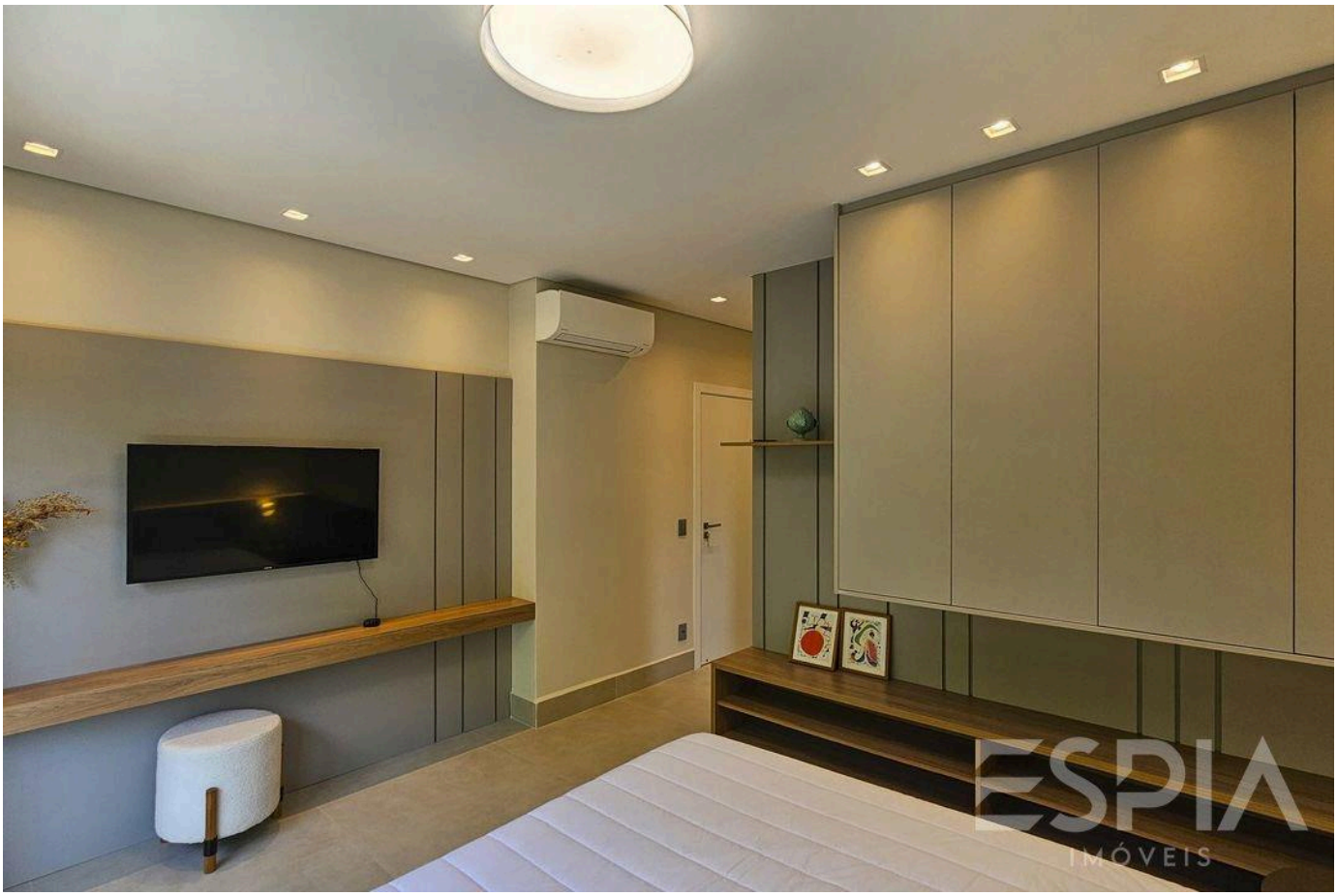



Prices and availability are subject to change without notice. The information in this document may contain errors or omissions and is subject to change, prior sale or withdrawal from the market. Images are for illustration purposes only.



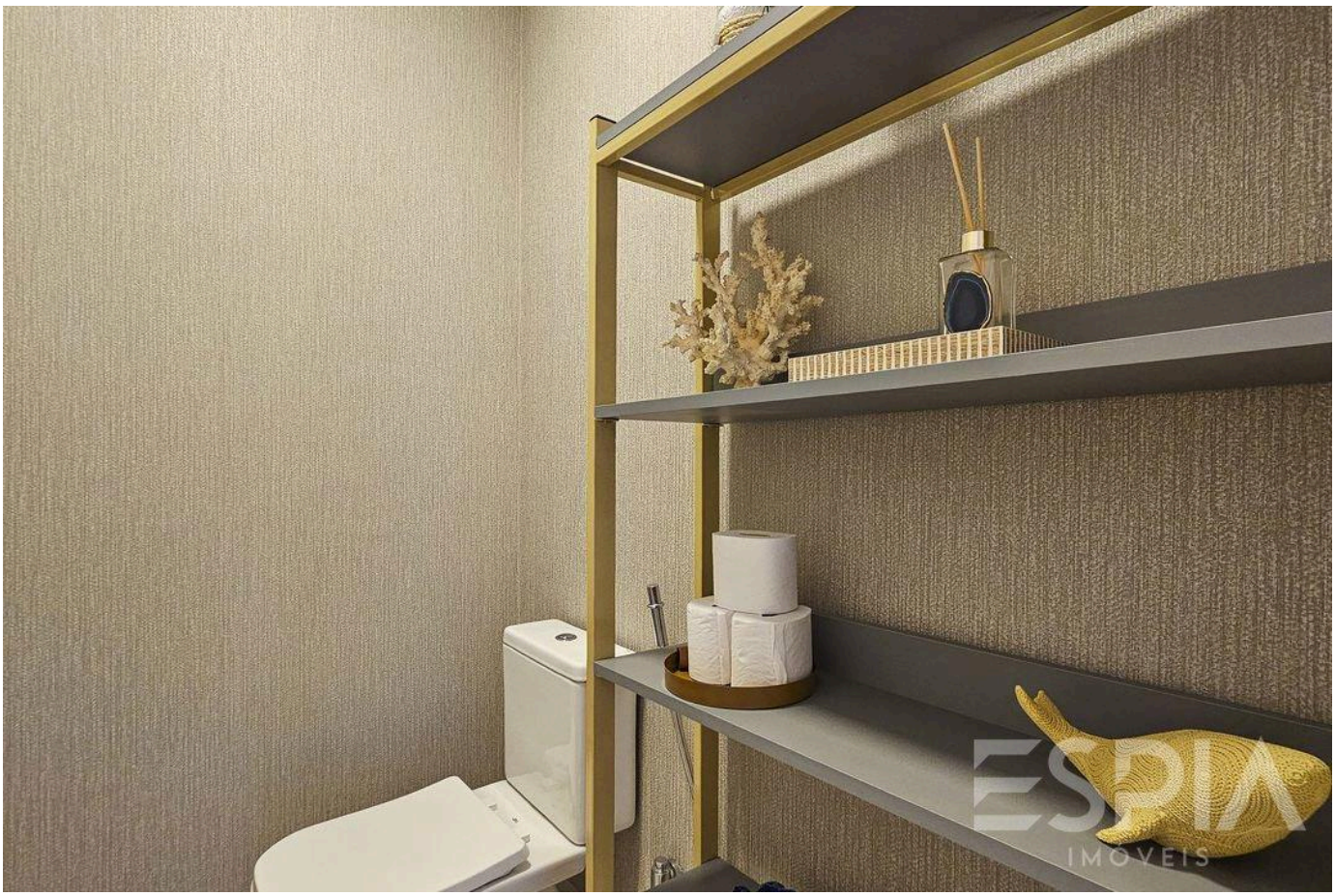

Prices and availability are subject to change without notice. The information in this document may contain errors or omissions and is subject to change, prior sale or withdrawal from the market. Images are for illustration purposes only.

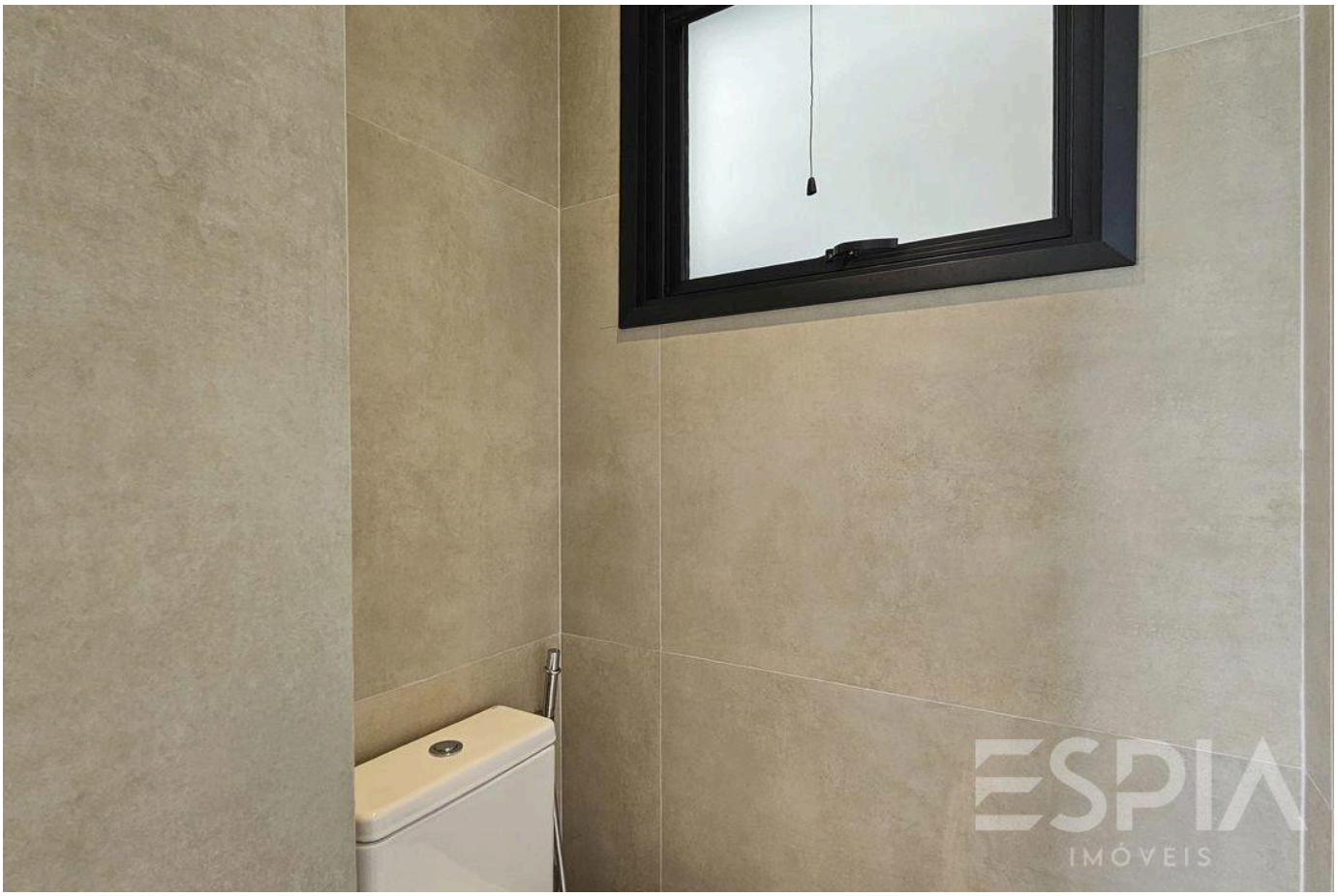



Prices and availability are subject to change without notice. The information in this document may contain errors or omissions and is subject to change, prior sale or withdrawal from the market. Images are for illustration purposes only.

ESPIA
IMÓVEIS

THE RIVIERA, UP CLOSE.

Nelson Manias

CRECI 035332-J

+55 (13) 99209-2665

espia.riviera@gmail.com

VIEW ALL PHOTOS →