HOUSE WITH 6 EN-SUITE BEDROOMS AND 744 M² FOR SALE IN RIVIERA DE SÃO LOURENÇO

R$ 16.800.000 (US$ 2,857,143)

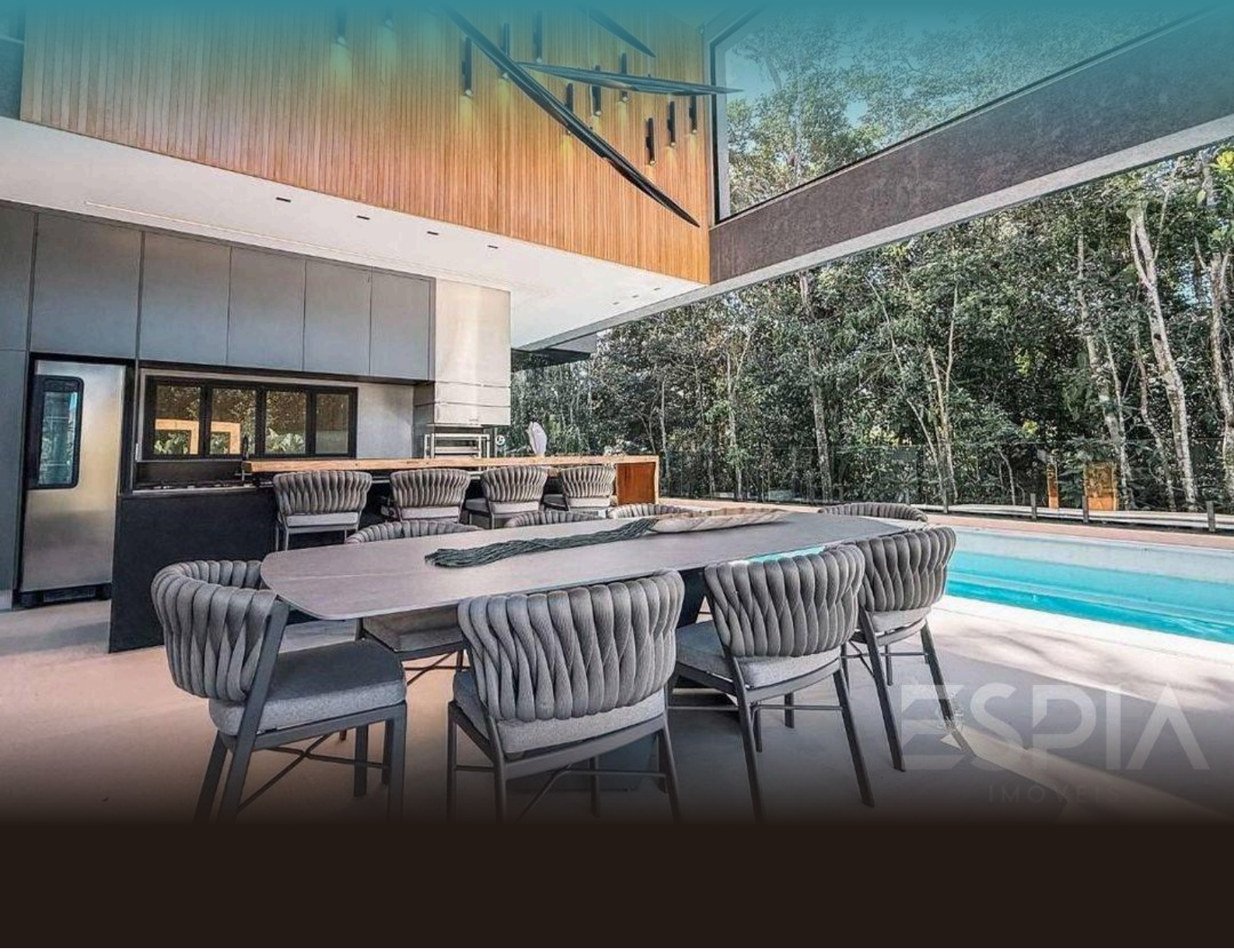

REF	BEDROOMS	SUITES	PARKING	AREA M²
ZY-5919	6	6	5	745

Condo fee R$ 1.934/month Property tax (IPTU) R$ 1.026/year

Prices and availability are subject to change without notice. The information in this document may contain errors or omissions and is subject to change, prior sale or withdrawal from the market. Images are for illustration purposes only.

HOUSE WITH 6 EN-SUITE BEDROOMS AND 744 M² FOR SALE IN RIVIERA DE SÃO LOURENÇO

High-standard residence featuring 6 bedrooms, all en suite, distributed across 630 m² of built area. The property includes 3 covered parking spaces, providing comfort and security for the family. The home encompasses generous interior and exterior spaces, offering multiple possibilities for use and social interaction among residents. Located in Riviera de São Lourenço in Bertioga, this residence benefits from complete infrastructure, proximity to beautiful beaches, and the elevated quality of life standard that characterizes the development. The region is recognized for its concept of security, comfort, and exclusivity, making it one of the most sought-after choices on the São Paulo coast.



Prices and availability are subject to change without notice. The information in this document may contain errors or omissions and is subject to change, prior sale or withdrawal from the market. Images are for illustration purposes only.



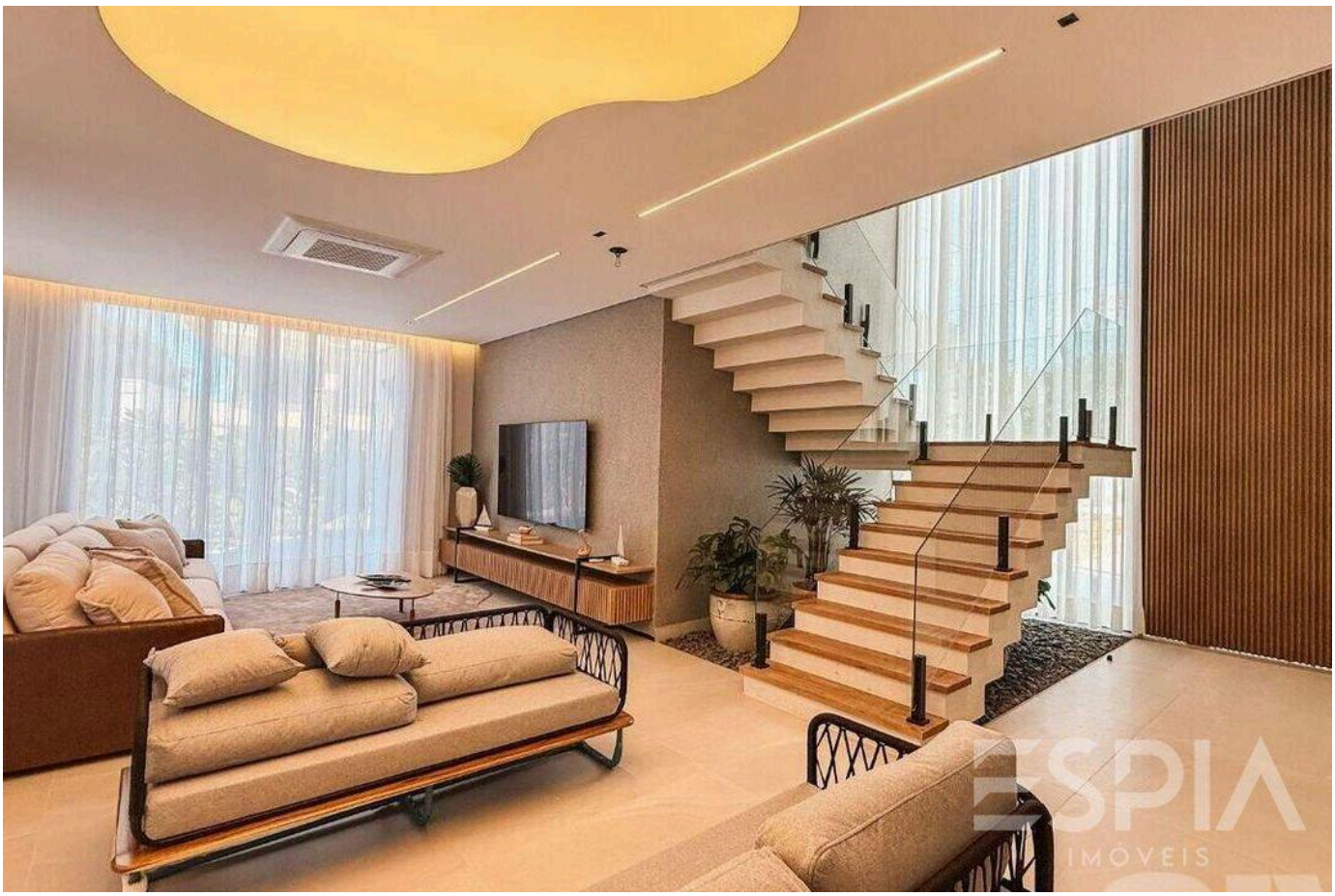

Prices and availability are subject to change without notice. The information in this document may contain errors or omissions and is subject to change, prior sale or withdrawal from the market. Images are for illustration purposes only.

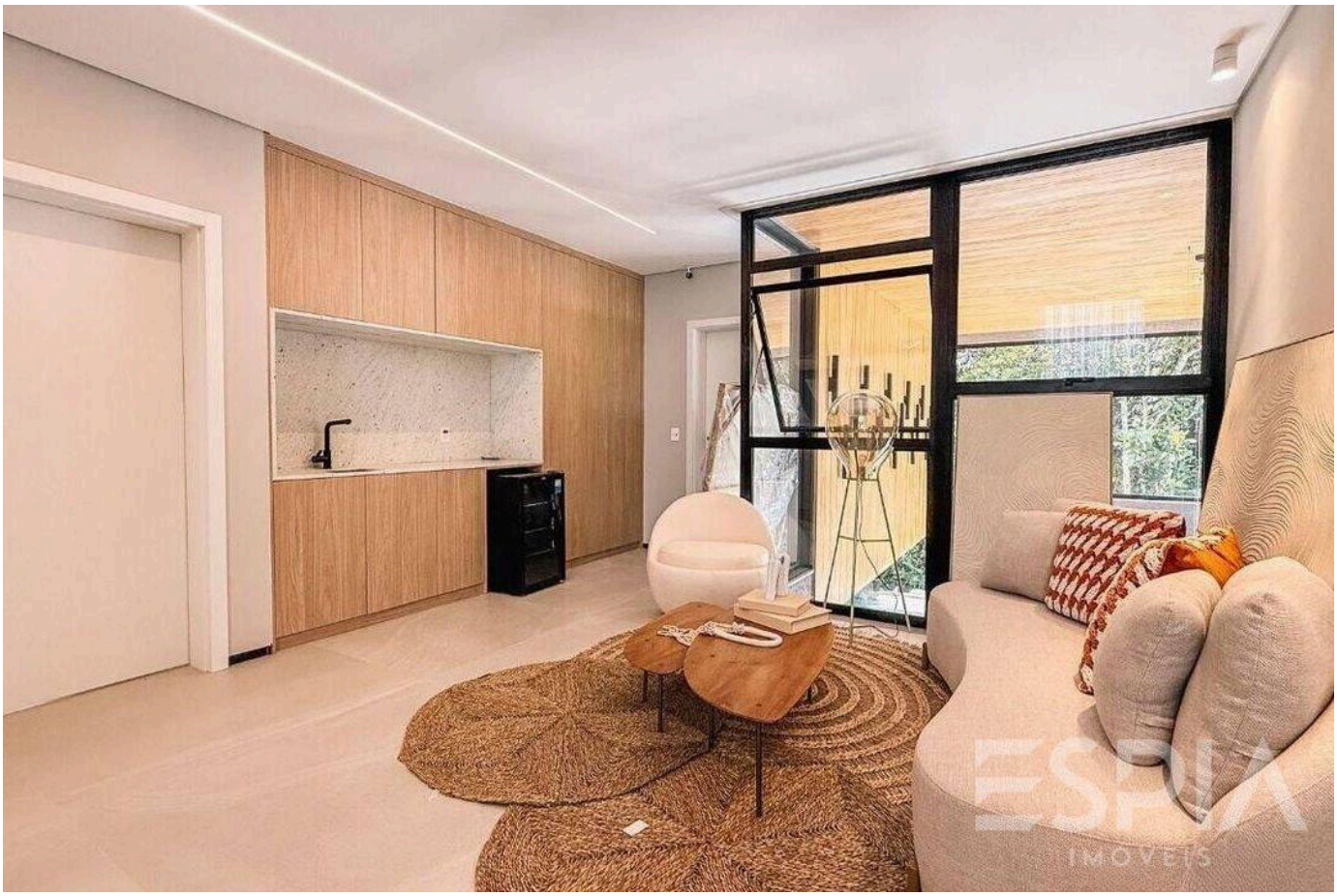

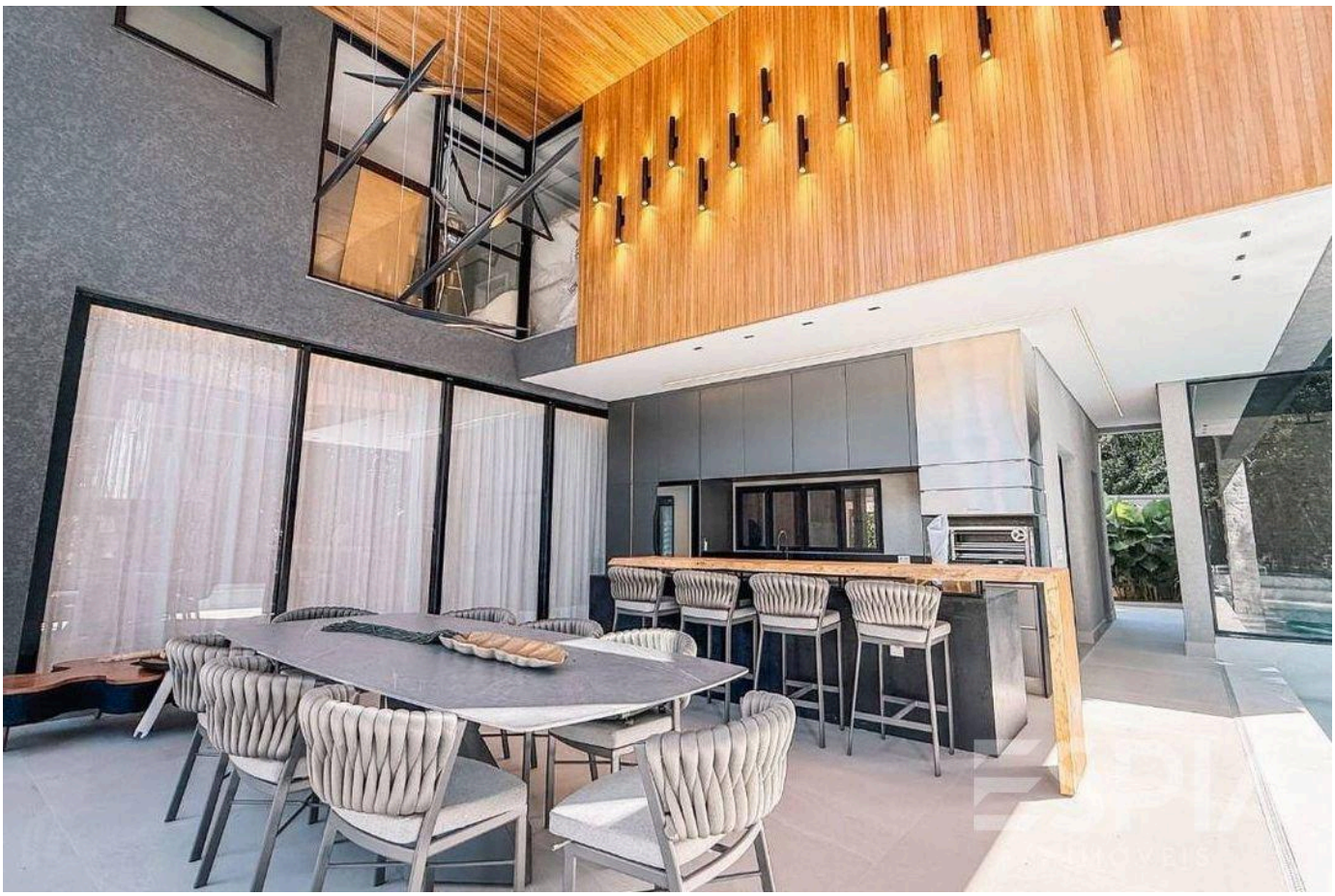

Prices and availability are subject to change without notice. The information in this document may contain errors or omissions and is subject to change, prior sale or withdrawal from the market. Images are for illustration purposes only.

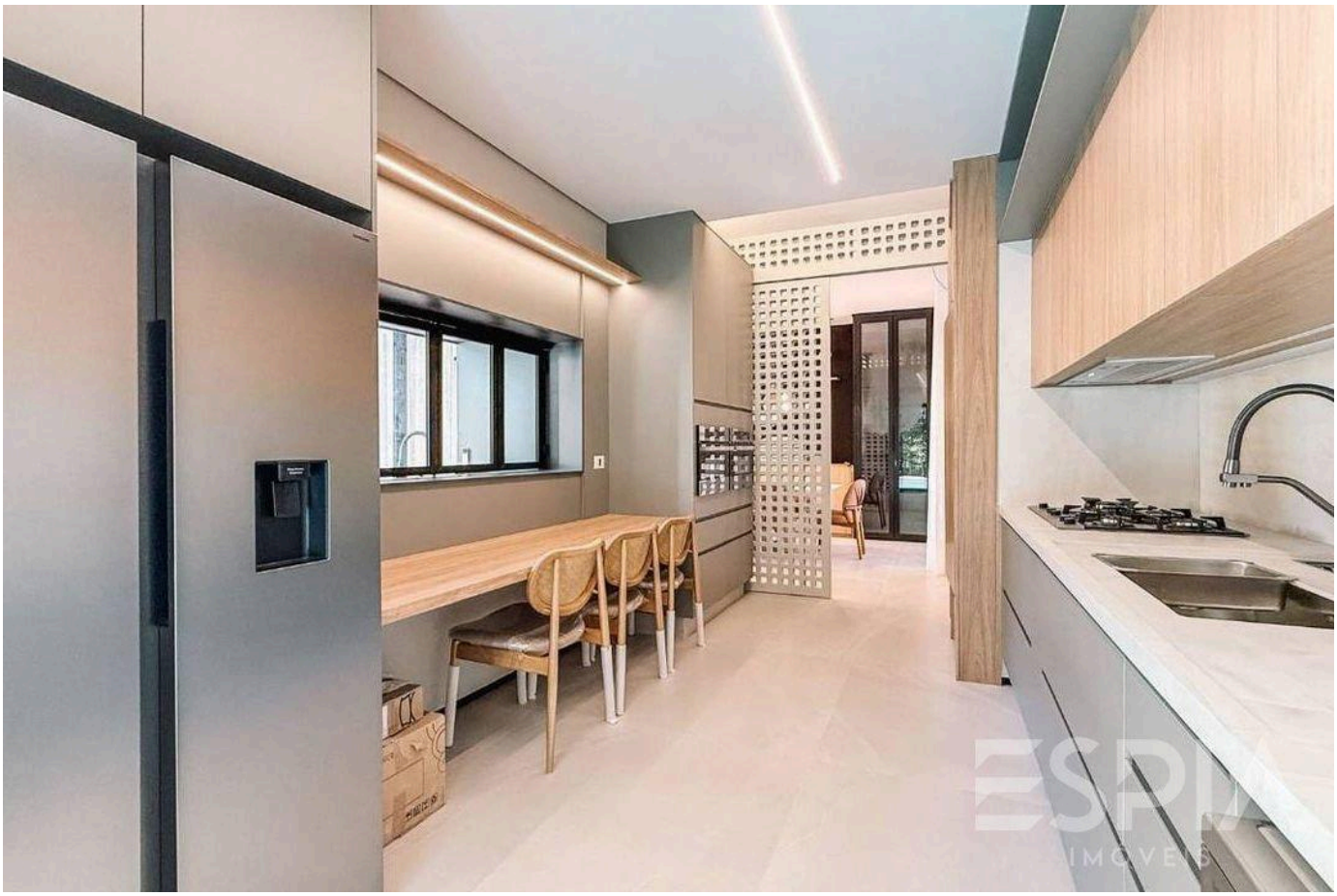



Prices and availability are subject to change without notice. The information in this document may contain errors or omissions and is subject to change, prior sale or withdrawal from the market. Images are for illustration purposes only.





Prices and availability are subject to change without notice. The information in this document may contain errors or omissions and is subject to change, prior sale or withdrawal from the market. Images are for illustration purposes only.





Prices and availability are subject to change without notice. The information in this document may contain errors or omissions and is subject to change, prior sale or withdrawal from the market. Images are for illustration purposes only.

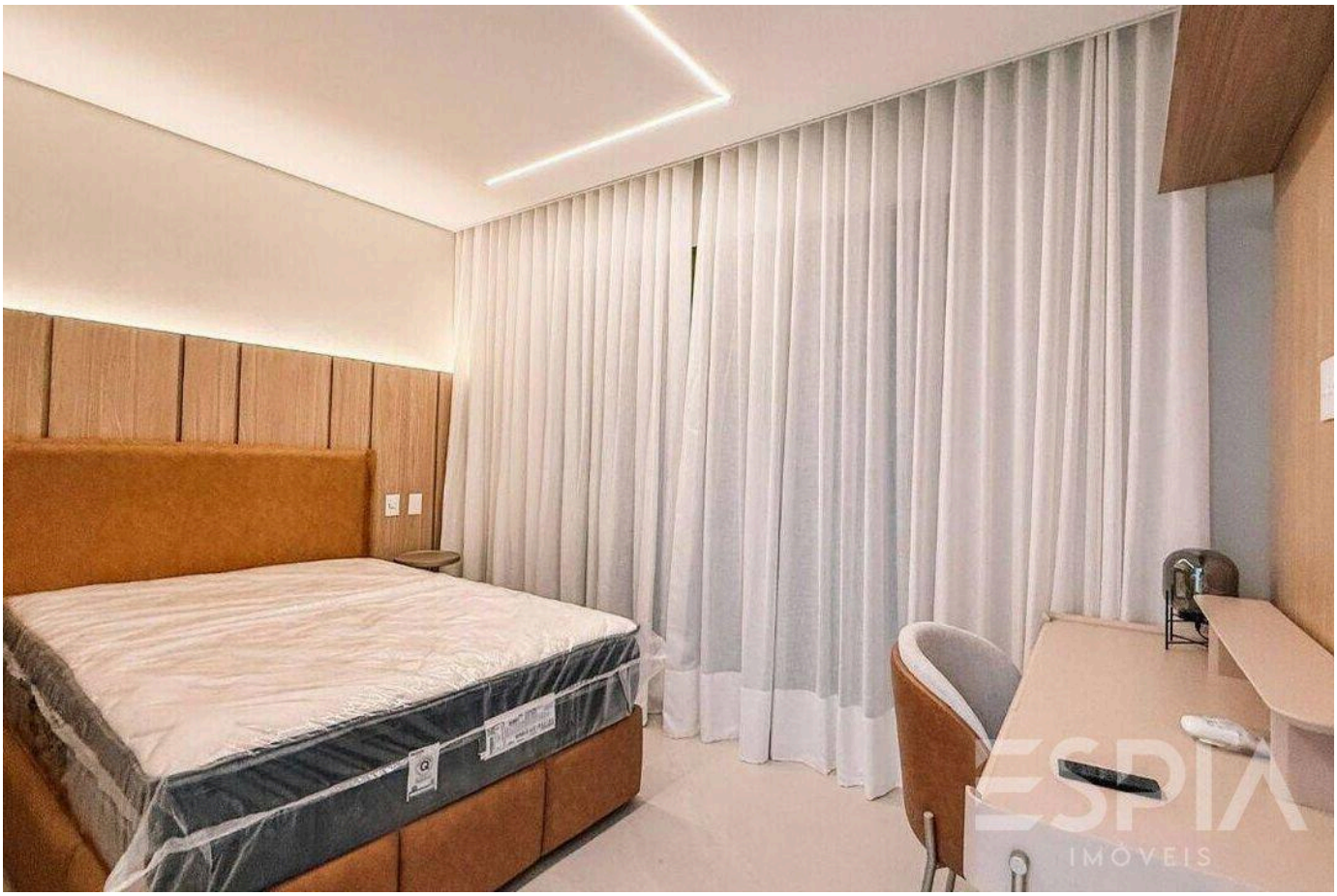



Prices and availability are subject to change without notice. The information in this document may contain errors or omissions and is subject to change, prior sale or withdrawal from the market. Images are for illustration purposes only.





Prices and availability are subject to change without notice. The information in this document may contain errors or omissions and is subject to change, prior sale or withdrawal from the market. Images are for illustration purposes only.





Prices and availability are subject to change without notice. The information in this document may contain errors or omissions and is subject to change, prior sale or withdrawal from the market. Images are for illustration purposes only.



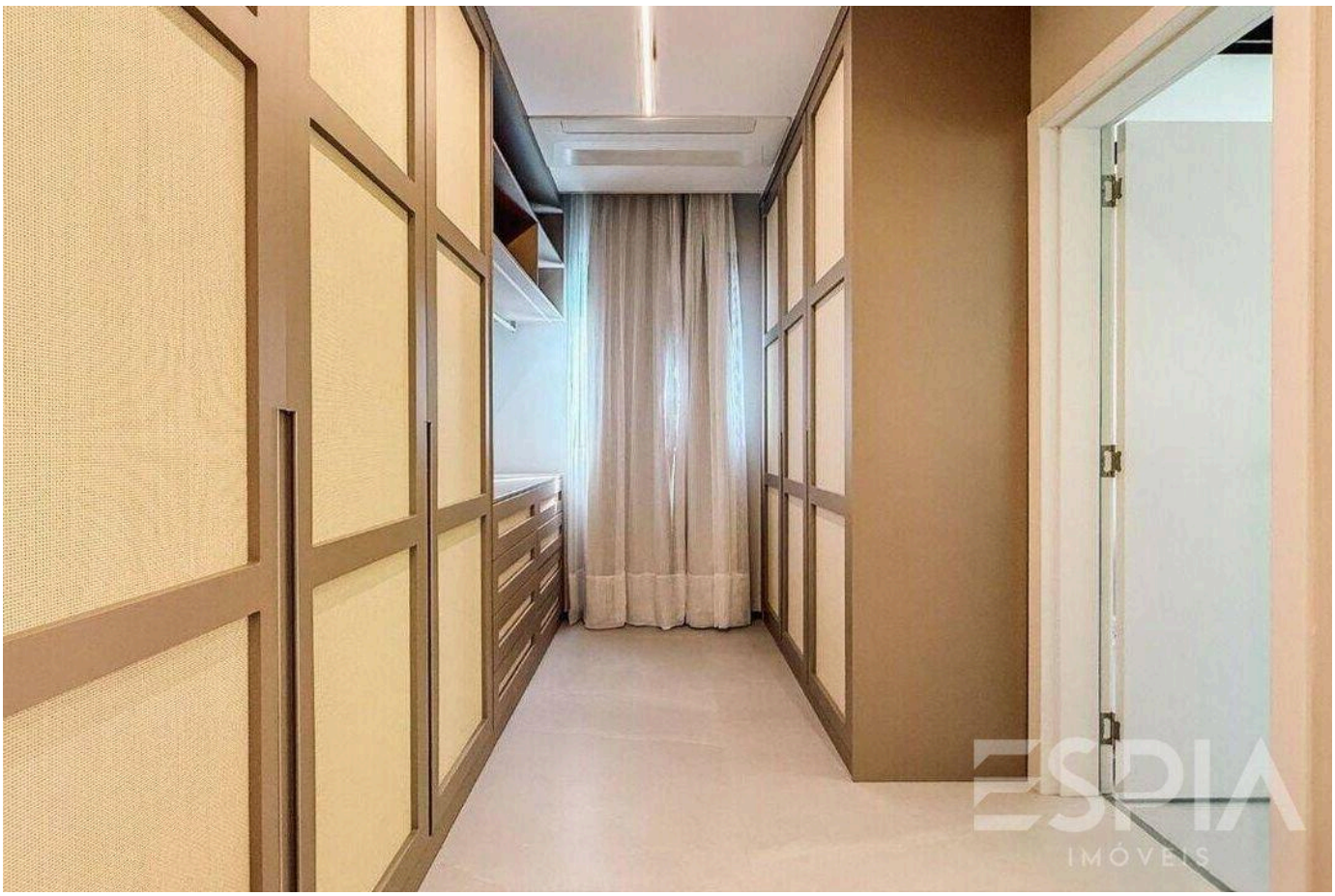

Prices and availability are subject to change without notice. The information in this document may contain errors or omissions and is subject to change, prior sale or withdrawal from the market. Images are for illustration purposes only.

ESPIA
IMÓVEIS

THE RIVIERA, UP CLOSE.

Nelson Manias

CRECI 035332-J

+55 (13) 99209-2665

espia.riviera@gmail.com

VIEW ALL PHOTOS →