# HOUSE WITH 5 EN-SUITE BEDROOMS AND 390 M² FOR SALE IN RIVIERA DE SÃO LOURENÇO

**R$ 8.900.000** (US$ 1,513,605)

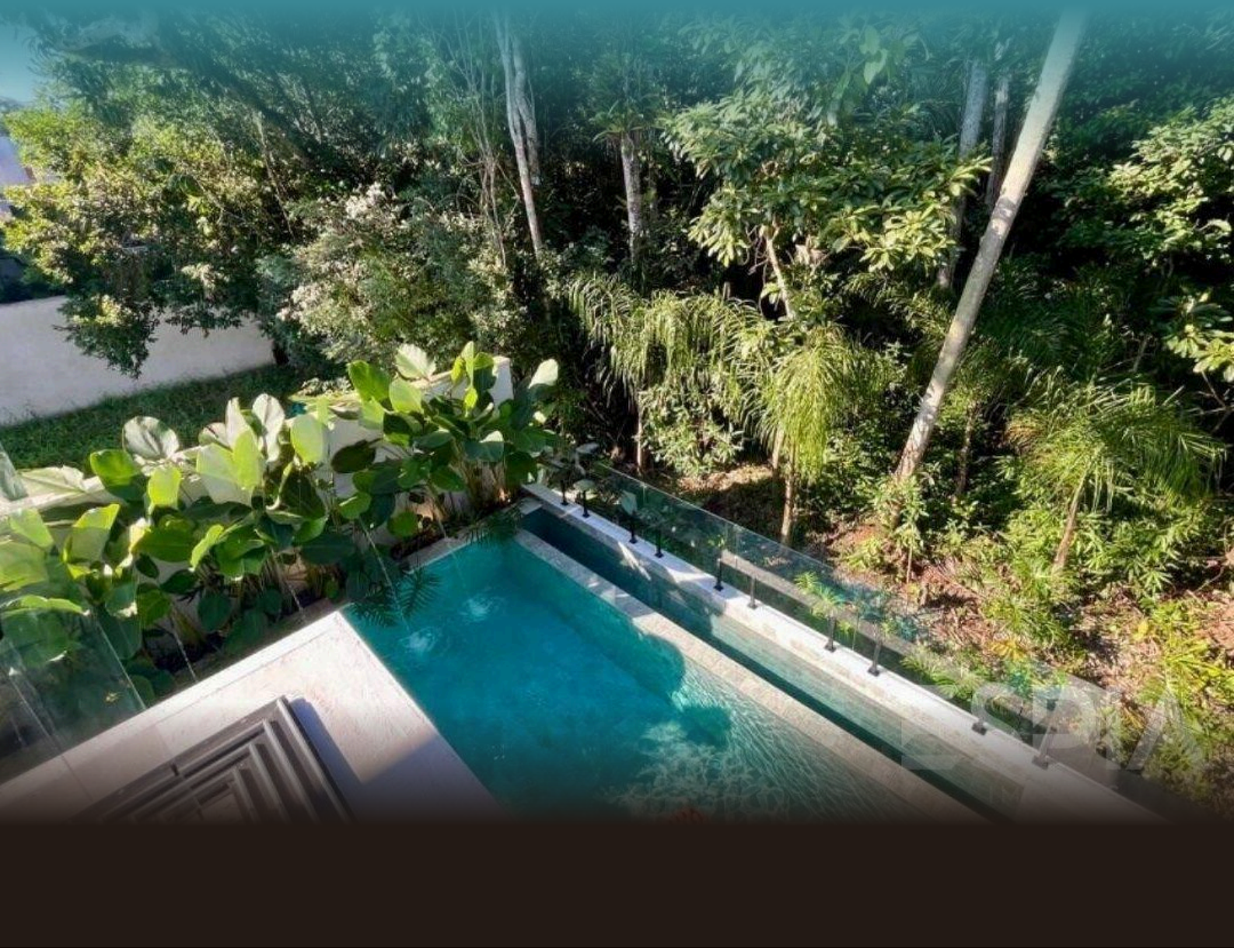

| REF | BEDROOMS | SUITES | PARKING | AREA M² |
|---|---|---|---|---|
| ZY-5920 | 5 | 5 | 4 | 391 |

Condo fee R$ 1.100/month  Property tax (IPTU) R$ 1.090/year



Prices and availability are subject to change without notice. The information in this document may contain errors or omissions and is subject to change, prior sale or withdrawal from the market. Images are for illustration purposes only.

# HOUSE WITH 5 EN-SUITE BEDROOMS AND 390 M² FOR SALE IN RIVIERA DE SÃO LOURENÇO

High-end residence featuring five bedrooms, each with en suite bathrooms, delivering exceptional comfort and privacy for its residents. Spanning 420 square meters of living space, the property offers generous and thoughtfully designed areas, complemented by two covered garage spaces for everyday convenience. Located in Riviera de São Lourenço in Bertioga, this residence benefits from a fully developed community recognized for its complete infrastructure, proximity to pristine beaches, and elevated quality of life standards, establishing itself as a premier address along São Paulo's coast.






Prices and availability are subject to change without notice. The information in this document may contain errors or omissions and is subject to change, prior sale or withdrawal from the market. Images are for illustration purposes only.




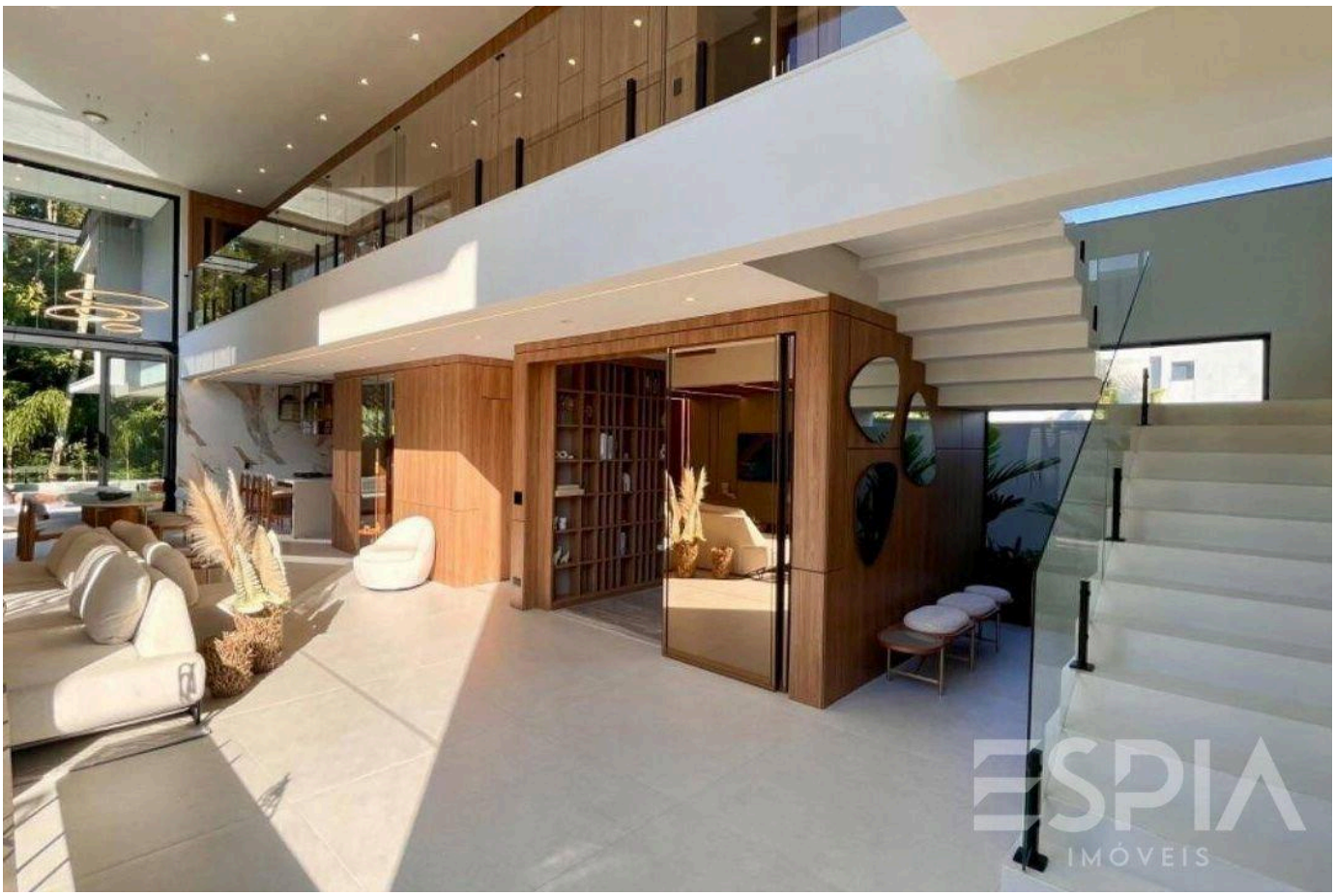




Prices and availability are subject to change without notice. The information in this document may contain errors or omissions and is subject to change, prior sale or withdrawal from the market. Images are for illustration purposes only.



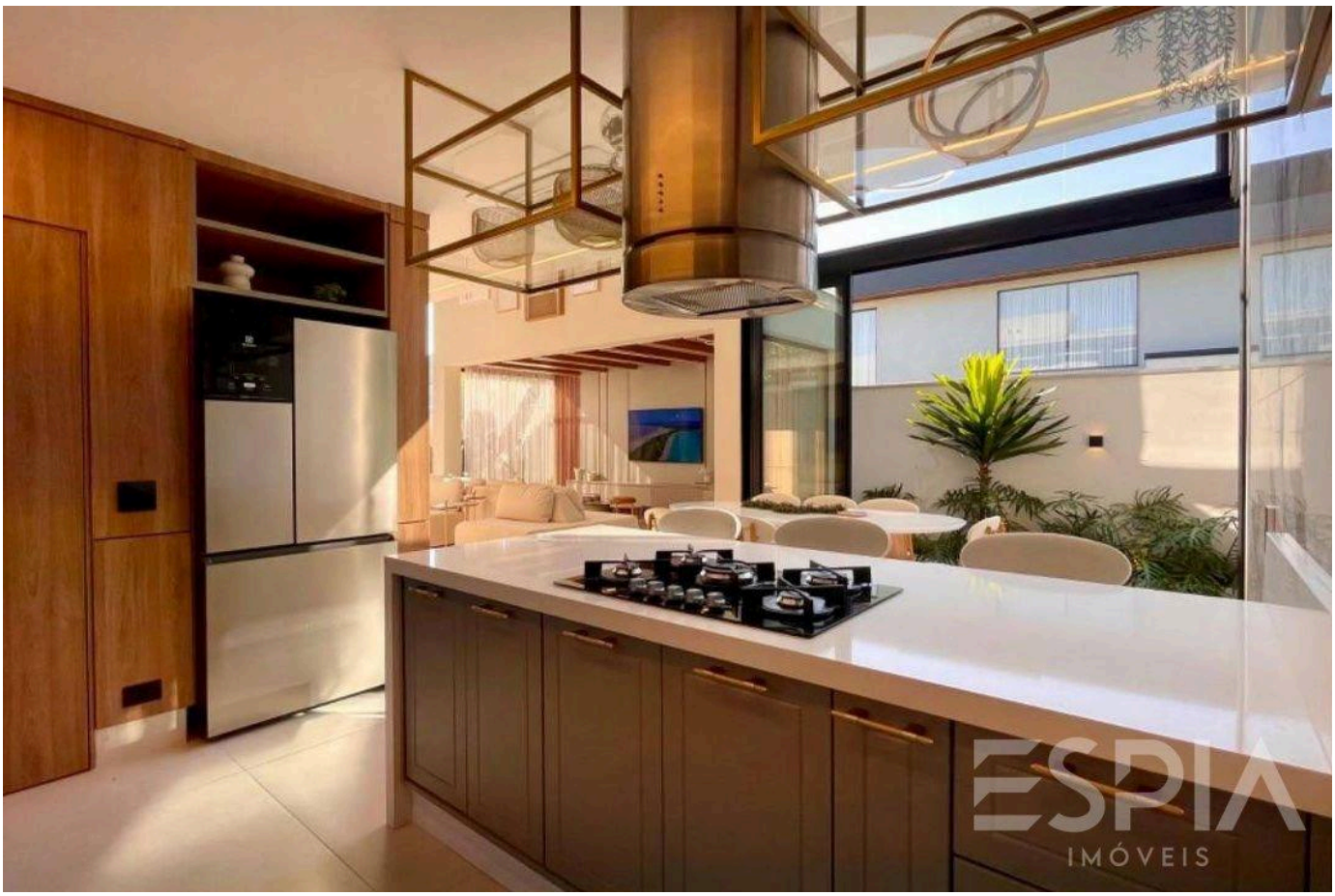



Prices and availability are subject to change without notice. The information in this document may contain errors or omissions and is subject to change, prior sale or withdrawal from the market. Images are for illustration purposes only.

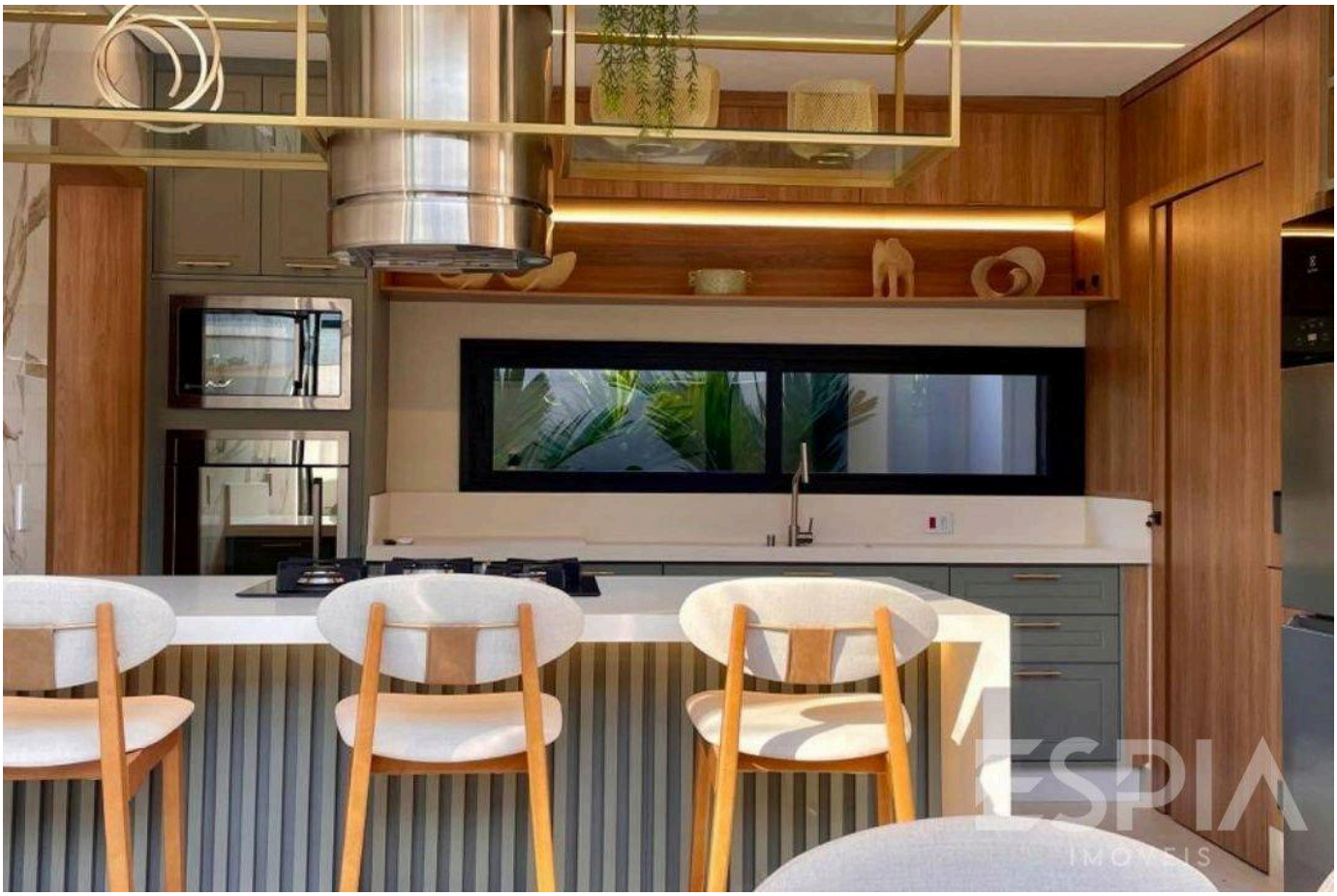





Prices and availability are subject to change without notice. The information in this document may contain errors or omissions and is subject to change, prior sale or withdrawal from the market. Images are for illustration purposes only.



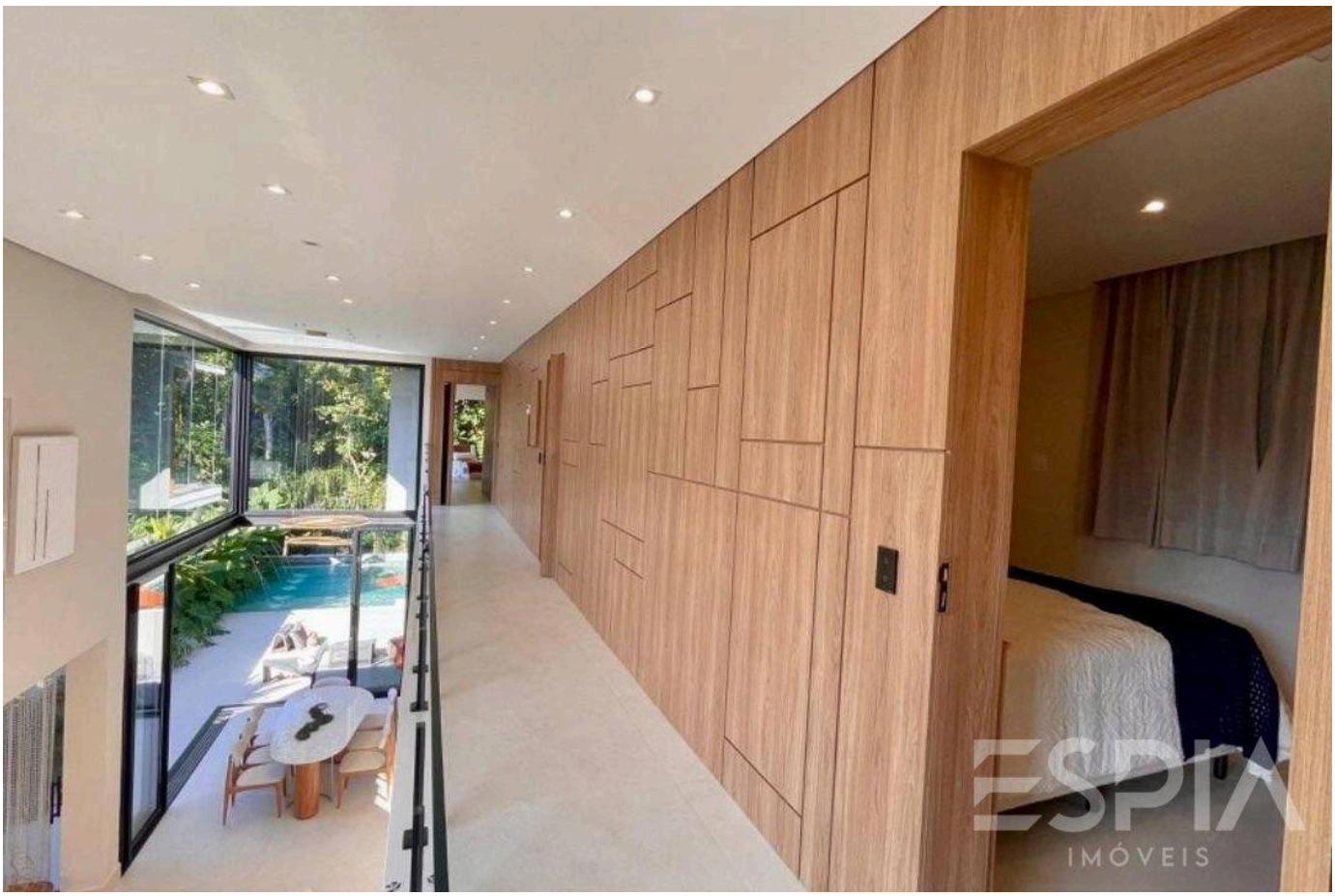



Prices and availability are subject to change without notice. The information in this document may contain errors or omissions and is subject to change, prior sale or withdrawal from the market. Images are for illustration purposes only.







Prices and availability are subject to change without notice. The information in this document may contain errors or omissions and is subject to change, prior sale or withdrawal from the market. Images are for illustration purposes only.

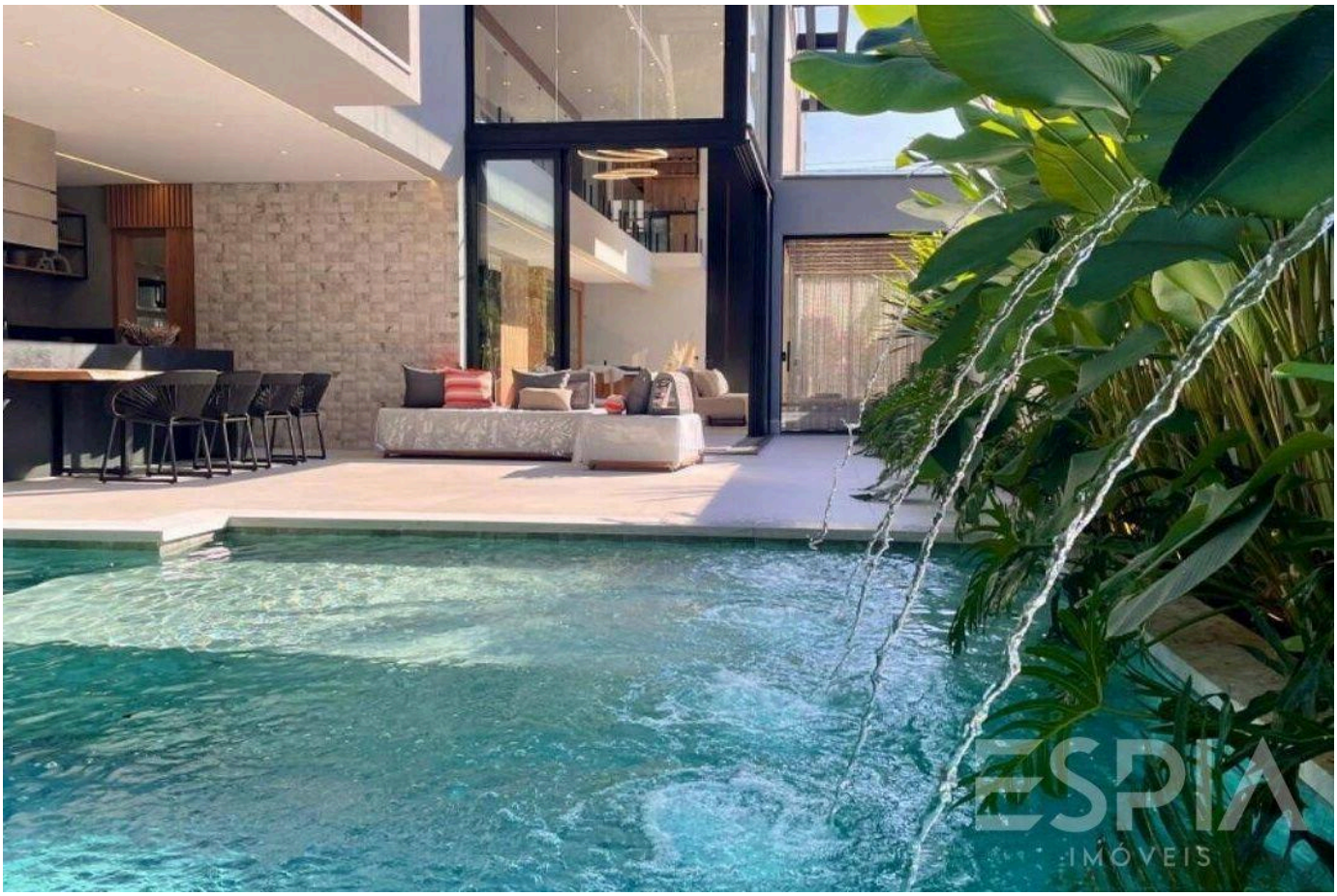







Prices and availability are subject to change without notice. The information in this document may contain errors or omissions and is subject to change, prior sale or withdrawal from the market. Images are for illustration purposes only.









Prices and availability are subject to change without notice. The information in this document may contain errors or omissions and is subject to change, prior sale or withdrawal from the market. Images are for illustration purposes only.

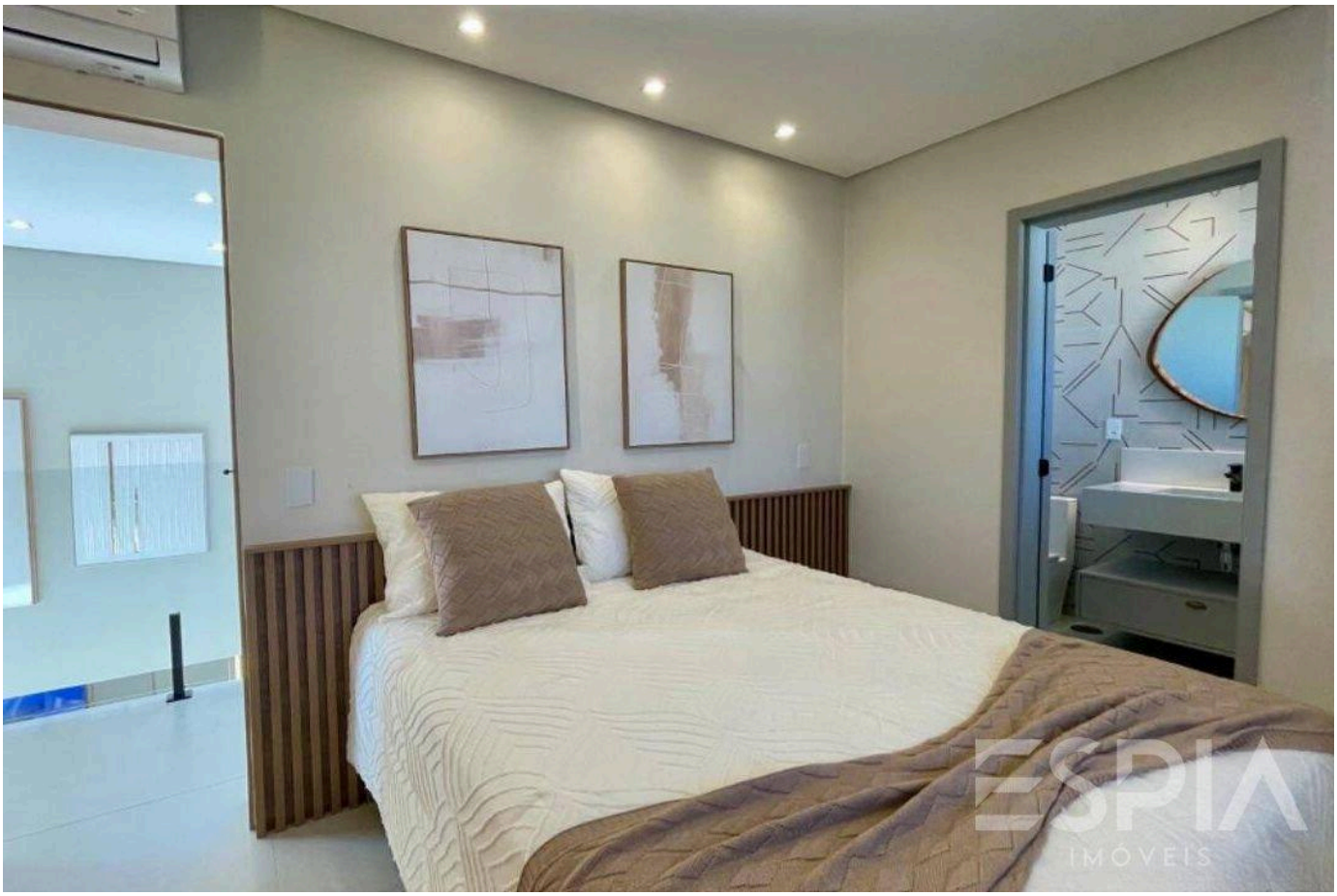





Prices and availability are subject to change without notice. The information in this document may contain errors or omissions and is subject to change, prior sale or withdrawal from the market. Images are for illustration purposes only.

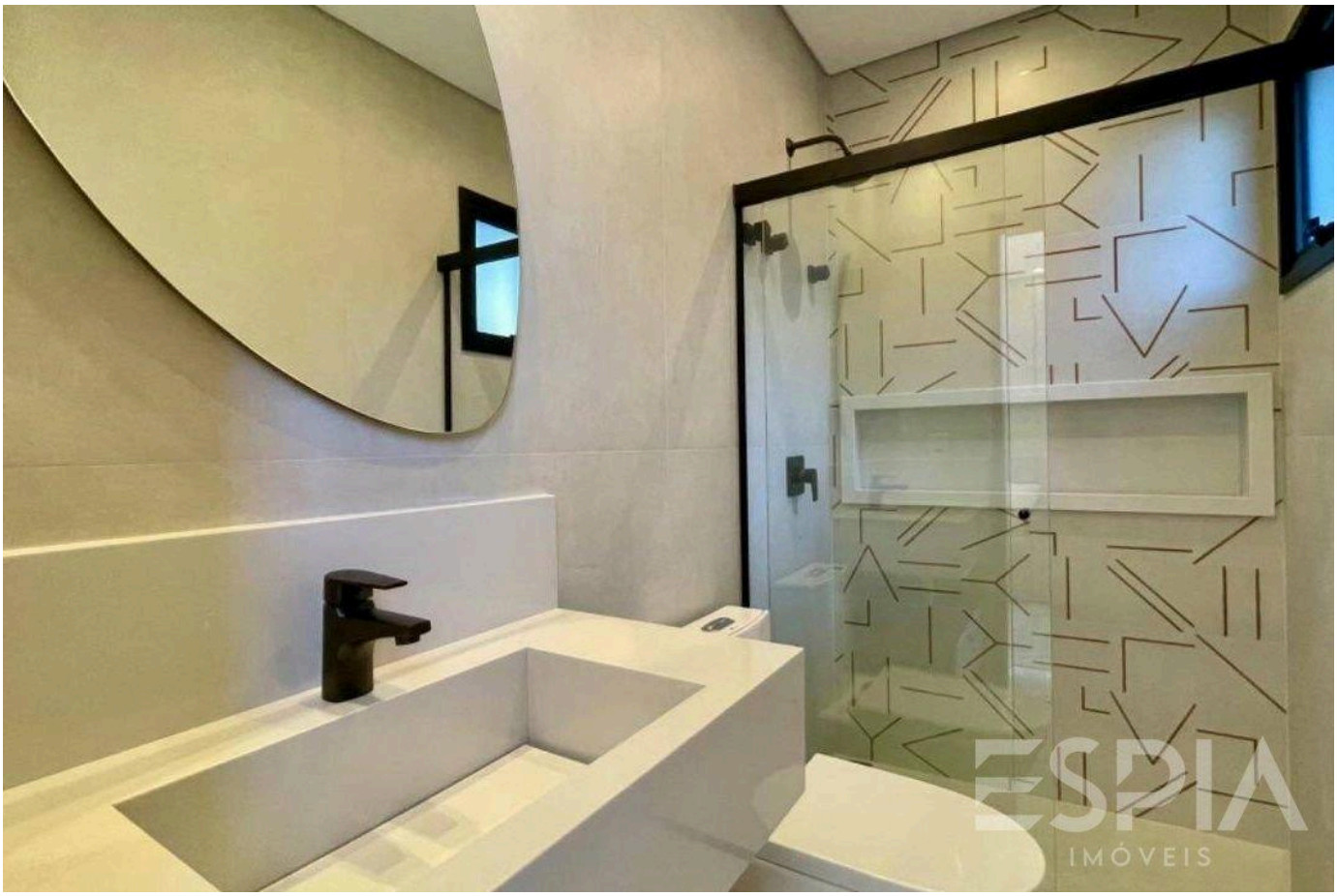





Prices and availability are subject to change without notice. The information in this document may contain errors or omissions and is subject to change, prior sale or withdrawal from the market. Images are for illustration purposes only.

ESPIA
IMÓVEIS

THE RIVIERA, UP CLOSE.

Nelson Manias

CRECI 035332-J

+55 (13) 99209-2665

espia.riviera@gmail.com

VIEW ALL PHOTOS →